Missouri Department of Social Services
Family Support Division
Division of Medical Services

Monthly Management Report

March 2006

Missouri Dept. of Social Services
Research and Evaluation
221 W. High Street
Jefferson City, MO 65101

TABLE OF CONTENTS

Glossary		Definition of Categories of Assistance and Types of Medicaid Services	1
Figure	1	Map of the Department of Social Services Regions	2

TEMPORARY ASSISTANCE

Figure	2	Temporary Assistance Families – 60-Month Trend	4
Figure	3	Temporary Assistance Payments – 60-Month Trend	4
Table	1	Statewide Summary	5
Table	2	Applications	6-7
Table	3	Families and Payments	8-9
Table	4	Families and Persons Receiving Cash	10-11
Table	5	Work Activities	12-13
Table	6	Reinvestigations	14-15

MEDICAID

Table	7	Statewide Eligibility Summary	19-21
Table	8	Eligibility by Region	22-23
Table	9	Eligibility by Region and County	24-69
Table	10	MC+ and MAF Applications	70-71
Table	11	MC+ for Pregnant Women Applications	72-73
Table	12	MC+, MAF and TMA Families	74-75
Table	13	MC+, MAF and TMA Children	76-77
Table	14	MC+, MAF and TMA Parents/Caretakers	78-79
Table	15	NC and MA Applications for Persons < 65 Years of Age	80-81

(continued)

Table	16	NC and MA Applications for Persons 65+ Years of Age	82-83
Table	17	MA Spenddown Applications for Persons < 65 Years of Age	84-85
Table	18	MA Spenddown Applications for Persons 65+ Years of Age	86-87
Table	19	BP and SAB Applications	88-89
Table	20	Medicaid for the Aged, Blind and Disabled	90-91
Table	21	Reinvestigations	92-97
Figure	4	Medicaid Recipients – 60-Month Trend	98
Figure	5	Medicaid Payments – 60-Month Trend	99
Table	22	Medicaid Recipients and Payments by Type of Service	100-121
Table	23	Medicaid Recipients and Payments by Eligibility Category	122-149

FOOD STAMPS

Figure	6	Food Stamp Households – 60-Month Trend	152
Figure	7	Food Stamp Benefits – 60-Month Trend	152
Table	24	Statewide Participation Summary	153
Table	25	Applications and Currency	154-155
Table	26	Expedited Applications	156-157
Table	27	Participation and Benefits Issued by County	158-159
Table	28	Participation and Benefits Issued by Region and County	160-161

NOTE

- Payment data is for informational purposes only and is not meant to provide an auditable account of expenditures.
- Observe caution in use of percentages when base for computations is small, especially if observations total less than 100.

GLOSSARY

DEFINITION OF CATEGORIES OF ASSISTANCE AND TYPES OF MEDICAID SERVICES

AIDS	Acquired Immune Deficiency Syndrome
BCCT	Breast & Cervical Cancer Treatment
BP	Blind Pension
CHIP	Children's Health Insurance Program
CRNA	Certified Registered Nurse Anesthetist
CSTAR	Comprehensive Substance Treatment and Rehabilitation
CT	Children's Treatment
CWEP/AWEP	Community Work Experience Program/Alternative Work Experience Program
DME	Durable Medical Equipment
DYS	Division of Youth Services
EPSDT	Early and Periodic Screening, Diagnosis and Treatment
FSD	Family Support Division
HDN	Homeless, Dependent, Neglected
ICF/MR	Intermediate Care Facility/Mentally Retarded
IM/IE	Income Maintenance/Income Eligible
MA	Medical Assistance - Claimants applying for this program must be ineligible for any of the other categories of assistance
MA-WD	Medical Assistance - Workers with Disabilities
MACC	Medical Assistance for Children in Care
MAF	Medical Assistance for Families
MC+	Health insurance for CHIP and non-CHIP poverty children under age 19
MOCDD	Missouri Children with Developmental Disabilities
MR/DD	Mentally Retarded/Developmentally Disabled
NC	Nursing Care - Cash program for recipients in practical or professional homes, domiciliary homes or boarding homes; NC-General Relief and NC-Aid to Blind Supplemental cases are included in the NC data and are not listed separately
OAA	Old Age Assistance
PA	Public Assistance
PTD	Permanently and Totally Disabled
QMB	Qualified Medicare Beneficiary
RCF	Residential Care Facility
SAB	Supplemental Aid to the Blind
SLMB	Specified Low-Income Medicare Beneficiary
SNF	Skilled Nursing Facility
SSI	Supplemental Security Income
SSI-SP	Supplemental Security Income and State Supplementation
SP	State Supplementation Only
TCM	Targeted Case Management
TMA	Transitional Medical Assistance
Vendor Cases	Nursing Homes and Other Institutions directly reimbursed by Medicaid

Figure 1

Department of Social Services Regions

TEMPORARY ASSISTANCE

Figure 2
Temporary Assistance Families
60-Month Trend through March 2006

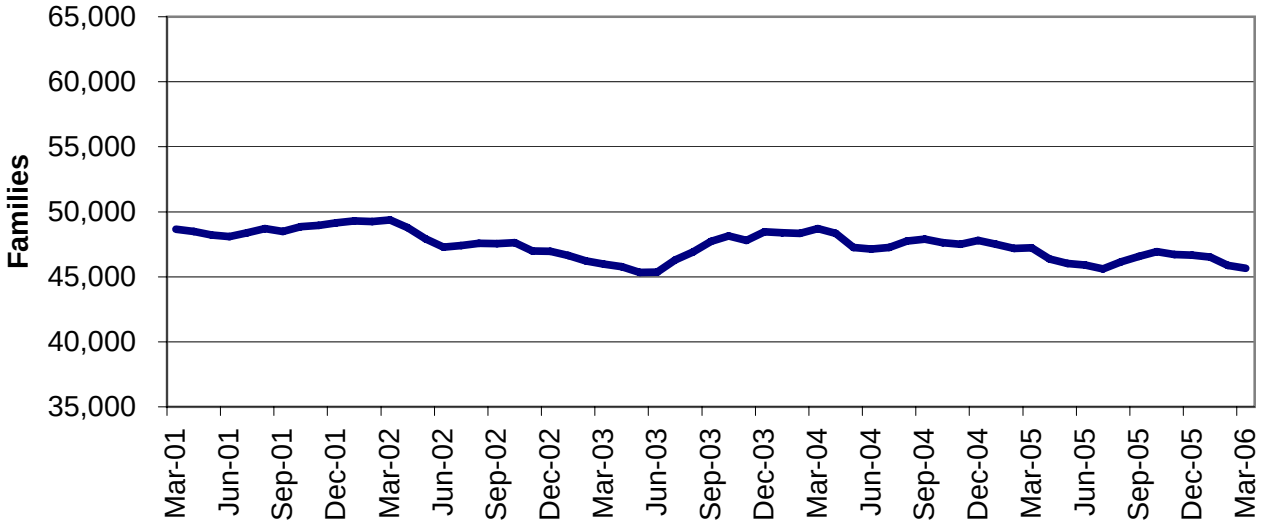

Figure 3
Temporary Assistance Payments
60-Month Trend through March 2006

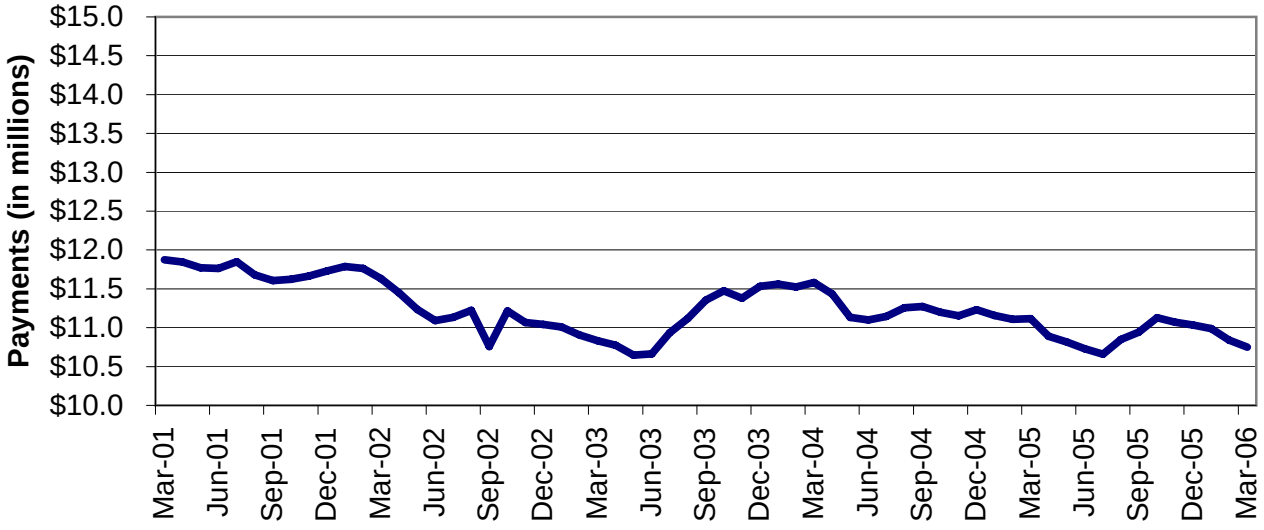

TABLE 1
TEMPORARY ASSISTANCE
MARCH 2006

	NUMBER OR AMOUNT MAR-2006	NUMBER OR AMOUNT FEB-2006	NUMBER OR AMOUNT JAN-2006	NUMBER OR AMOUNT MAR-2005	CHANGE FROM LAST MONTH	CHANGE FROM 2 MONTHS AGO	CHANGE FROM LAST YEAR
***** TEMPORARY ASSISTANCE**							
APPLICATIONS RECEIVED	5,188	4,008	5,279	4,971	29.4%	-1.7%	4.4%
APPLICATIONS APPROVED	3,397	2,727	3,351	3,463	24.6%	1.4%	-1.9%
APPLICATIONS REJECTED	1,551	1,265	1,450	1,527	22.6%	7.0%	1.6%
APPLICATIONS PENDING	1,492	1,433	1,589	1,870	4.1%	-6.1%	-20.2%
CASES CLOSED	4,139	3,563	3,474	4,102	16.2%	19.1%	0.9%
CHILD(REN) ONLY RECEIVING CASH							
FAMILIES	10,833	10,914	11,008	11,498	-0.7%	-1.6%	-5.8%
CHILDREN	17,842	17,997	18,180	18,763	-0.9%	-1.9%	-4.9%
PAYMENTS	$2,001,700	$2,021,452	$2,038,405	$2,125,022	-1.0%	-1.8%	-5.8%
PARENT/CARETAKER EXEMPT FROM WORK ACTIVITIES/TIME LIMITS							
FAMILIES	1,876	1,898	1,994	2,558	-1.2%	-5.9%	-26.7%
CHILDREN	2,865	2,915	3,079	4,027	-1.7%	-7.0%	-28.9%
PARENTS/CARETAKERS	1,960	1,977	2,079	2,664	-0.9%	-5.7%	-26.4%
PERSONS	4,825	4,892	5,158	6,691	-1.4%	-6.5%	-27.9%
PAYMENTS	$469,372	$477,793	$502,733	$657,834	-1.8%	-6.6%	-28.6%
ONE PARENT RECEIVING CASH SUBJECT TO WORK/TIME LIMITS							
FAMILIES	29,421	29,533	29,948	30,047	-0.4%	-1.8%	-2.1%
CHILDREN	50,608	50,806	51,724	52,113	-0.4%	-2.2%	-2.9%
PARENTS/CARETAKERS	29,421	29,533	29,948	30,047	-0.4%	-1.8%	-2.1%
PERSONS	80,029	80,339	81,672	82,160	-0.4%	-2.0%	-2.6%
PAYMENTS	$7,245,318	$7,299,899	$7,393,494	$7,419,875	-0.7%	-2.0%	-2.4%
TWO PARENTS RECEIVING CASH SUBJECT TO WORK/TIME LIMITS							
FAMILIES	3,531	3,522	3,560	3,130	0.3%	-0.8%	12.8%
CHILDREN	7,237	7,282	7,382	6,678	-0.6%	-2.0%	8.4%
PARENTS/CARETAKERS	7,062	7,044	7,120	6,261	0.3%	-0.8%	12.8%
PERSONS	14,299	14,326	14,502	12,939	-0.2%	-1.4%	10.5%
PAYMENTS	$1,032,764	$1,040,287	$1,054,098	$912,560	-0.7%	-2.0%	13.2%
ALL RECEIVING CASH							
TOTAL FAMILIES	45,661	45,867	46,510	47,233	-0.4%	-1.8%	-3.3%
TOTAL CHILDREN	78,552	79,000	80,365	81,581	-0.6%	-2.3%	-3.7%
TOTAL PARENTS/CARETAKERS	38,443	38,554	39,147	38,972	-0.3%	-1.8%	-1.4%
TOTAL PERSONS	116,995	117,554	119,512	120,553	-0.5%	-2.1%	-3.0%
TOTAL PAYMENTS	$10,749,154	$10,839,431	$10,988,730	$11,115,291	-0.8%	-2.2%	-3.3%
AVERAGE PER FAMILY	$235.41	$236.32	$236.27	$235.33	-0.4%	-0.4%	0.0%

TABLE 2
TEMPORARY ASSISTANCE APPLICATIONS
MARCH 2006

		# RECEIVED	# APPROVED	# REJECTED	PERCENT REJECTED	TOTAL RESOLVED	DAYS FOR APPLICATION RESOLUTION					% OVER 45 DAYS
							30 OR LESS DAYS	31-45 DAYS	46-90 DAYS	91-105 DAYS	OVER 105 DAYS	
NW REGION	ANDREW	7	6	2	25.0%	8	8	0	0	0	0	0.0%
	ATCHISON	7	3	3	50.0%	6	6	0	0	0	0	0.0%
	BUCHANAN	111	86	25	22.5%	111	111	0	0	0	0	0.0%
	CALDWELL	10	8	4	33.3%	12	12	0	0	0	0	0.0%
	CARROLL	7	9	3	25.0%	12	12	0	0	0	0	0.0%
	CASS	72	52	29	35.8%	81	77	4	0	0	0	0.0%
	CHARITON	7	7	1	12.5%	8	8	0	0	0	0	0.0%
	CLINTON	15	8	3	27.3%	11	11	0	0	0	0	0.0%
	COOPER	10	10	1	9.1%	11	11	0	0	0	0	0.0%
	DAVIESS	4	2	1	33.3%	3	3	0	0	0	0	0.0%
	DE KALB	2	2	2	50.0%	4	4	0	0	0	0	0.0%
	GENTRY	0	0	0	0.0%	0	0	0	0	0	0	0.0%
	GRUNDY	11	10	2	16.7%	12	12	0	0	0	0	0.0%
	HARRISON	9	7	2	22.2%	9	9	0	0	0	0	0.0%
	HOLT	2	2	0	0.0%	2	2	0	0	0	0	0.0%
	JOHNSON	45	17	21	55.3%	38	38	0	0	0	0	0.0%
	LAFAYETTE	37	24	13	35.1%	37	37	0	0	0	0	0.0%
	LINN	7	8	1	11.1%	9	9	0	0	0	0	0.0%
	LIVINGSTON	7	5	5	50.0%	10	10	0	0	0	0	0.0%
	MERCER	3	3	0	0.0%	3	3	0	0	0	0	0.0%
	NODAWAY	9	3	1	25.0%	4	4	0	0	0	0	0.0%
	PETTIS	60	41	17	29.3%	58	56	2	0	0	0	0.0%
	PUTNAM	5	4	2	33.3%	6	6	0	0	0	0	0.0%
	RAY	26	12	5	29.4%	17	17	0	0	0	0	0.0%
	SALINE	21	14	9	39.1%	23	20	3	0	0	0	0.0%
	SULLIVAN	6	6	2	25.0%	8	8	0	0	0	0	0.0%
	WORTH	0	0	0	0.0%	0	0	0	0	0	0	0.0%
	NW TOTAL	500	349	154	30.6%	503	494	9	0	0	0	0.0%
NE REGION	ADAIR	11	6	0	0.0%	6	5	1	0	0	0	0.0%
	AUDRAIN	21	18	8	30.8%	26	26	0	0	0	0	0.0%
	BOONE	123	68	47	40.9%	115	111	4	0	0	0	0.0%
	CALLAWAY	50	26	24	48.0%	50	49	1	0	0	0	0.0%
	CLARK	4	6	2	25.0%	8	8	0	0	0	0	0.0%
	COLE	68	47	20	29.9%	67	67	0	0	0	0	0.0%
	FRANKLIN	54	25	20	44.4%	45	45	0	0	0	0	0.0%
	GASCONADE	5	1	2	66.7%	3	3	0	0	0	0	0.0%
	HOWARD	5	5	1	16.7%	6	6	0	0	0	0	0.0%
	KNOX	2	2	0	0.0%	2	2	0	0	0	0	0.0%
	LEWIS	5	4	1	20.0%	5	5	0	0	0	0	0.0%
	LINCOLN	25	18	4	18.2%	22	22	0	0	0	0	0.0%
	MACON	8	7	4	36.4%	11	10	1	0	0	0	0.0%
	MARION	31	26	7	21.2%	33	33	0	0	0	0	0.0%
	MONROE	2	4	2	33.3%	6	6	0	0	0	0	0.0%
	MONTGOMERY	11	8	3	27.3%	11	11	0	0	0	0	0.0%
	OSAGE	2	1	0	0.0%	1	1	0	0	0	0	0.0%
	PIKE	11	5	2	28.6%	7	7	0	0	0	0	0.0%
	RALLS	1	4	1	20.0%	5	5	0	0	0	0	0.0%
	RANDOLPH	35	24	12	33.3%	36	35	1	0	0	0	0.0%
	SCHUYLER	2	3	0	0.0%	3	3	0	0	0	0	0.0%
	SCOTLAND	2	1	0	0.0%	1	1	0	0	0	0	0.0%
	SHELBY	5	4	0	0.0%	4	4	0	0	0	0	0.0%
	WARREN	26	22	7	24.1%	29	28	1	0	0	0	0.0%
	NE TOTAL	509	335	167	33.3%	502	493	9	0	0	0	0.0%
SE REGION	BOLLINGER	8	7	1	12.5%	8	8	0	0	0	0	0.0%
	BUTLER	67	46	21	31.3%	67	67	0	0	0	0	0.0%
	CAPE GIRARDEAU	92	52	36	40.9%	88	88	0	0	0	0	0.0%
	CARTER	9	9	0	0.0%	9	9	0	0	0	0	0.0%
	CRAWFORD	30	24	7	22.6%	31	31	0	0	0	0	0.0%
	DENT	16	6	6	50.0%	12	12	0	0	0	0	0.0%
	DUNKLIN	84	60	23	27.7%	83	82	1	0	0	0	0.0%
	HOWELL	46	36	6	14.3%	42	42	0	0	0	0	0.0%

TABLE 2
TEMPORARY ASSISTANCE APPLICATIONS
MARCH 2006

		# RECEIVED	# APPROVED	# REJECTED	PERCENT REJECTED	TOTAL RESOLVED	DAYS FOR APPLICATION RESOLUTION					% OVER 45 DAYS
							30 OR LESS DAYS	31-45 DAYS	46-90 DAYS	91-105 DAYS	OVER 105 DAYS	
	IRON	17	13	4	23.5%	17	17	0	0	0	0	0.0%
	MADISON	21	17	8	32.0%	25	25	0	0	0	0	0.0%
	MARIES	7	4	4	50.0%	8	8	0	0	0	0	0.0%
	MISSISSIPPI	26	15	7	31.8%	22	21	1	0	0	0	0.0%
	NEW MADRID	33	17	14	45.2%	31	31	0	0	0	0	0.0%
	OREGON	11	10	1	9.1%	11	11	0	0	0	0	0.0%
	PEMISCOT	64	40	8	16.7%	48	47	1	0	0	0	0.0%
	PERRY	12	7	5	41.7%	12	11	1	0	0	0	0.0%
	PHELPS	39	26	14	35.0%	40	40	0	0	0	0	0.0%
	PULASKI	25	15	11	42.3%	26	26	0	0	0	0	0.0%
	REYNOLDS	8	7	2	22.2%	9	9	0	0	0	0	0.0%
	RIPLEY	21	19	1	5.0%	20	20	0	0	0	0	0.0%
	ST FRANCOIS	55	42	19	31.1%	61	60	1	0	0	0	0.0%
	STE GENEVIEVE	4	2	1	33.3%	3	3	0	0	0	0	0.0%
	SCOTT	81	50	24	32.4%	74	74	0	0	0	0	0.0%
	SHANNON	3	1	2	66.7%	3	3	0	0	0	0	0.0%
	STODDARD	34	24	12	33.3%	36	36	0	0	0	0	0.0%
	TEXAS	30	25	10	28.6%	35	35	0	0	0	0	0.0%
	WASHINGTON	40	35	10	22.2%	45	44	1	0	0	0	0.0%
	WAYNE	17	13	4	23.5%	17	16	1	0	0	0	0.0%
	SE TOTAL	900	622	261	29.6%	883	876	7	0	0	0	0.0%
SW REGION	BARRY	40	31	11	26.2%	42	41	1	0	0	0	0.0%
	BARTON	17	10	7	41.2%	17	17	0	0	0	0	0.0%
	BATES	9	6	5	45.5%	11	10	1	0	0	0	0.0%
	BENTON	21	15	4	21.1%	19	19	0	0	0	0	0.0%
	CAMDEN	20	16	5	23.8%	21	21	0	0	0	0	0.0%
	CEDAR	18	16	2	11.1%	18	18	0	0	0	0	0.0%
	CHRISTIAN	45	20	18	47.4%	38	38	0	0	0	0	0.0%
	DADE	5	5	0	0.0%	5	5	0	0	0	0	0.0%
	DALLAS	10	10	2	16.7%	12	11	1	0	0	0	0.0%
	DOUGLAS	7	5	2	28.6%	7	7	0	0	0	0	0.0%
	GREENE	249	108	113	51.1%	221	214	6	1	0	0	0.5%
	HENRY	27	19	9	32.1%	28	28	0	0	0	0	0.0%
	HICKORY	9	3	4	57.1%	7	7	0	0	0	0	0.0%
	JASPER	124	84	35	29.4%	119	117	2	0	0	0	0.0%
	LACLEDE	38	24	4	14.3%	28	28	0	0	0	0	0.0%
	LAWRENCE	31	12	14	53.8%	26	25	1	0	0	0	0.0%
	MCDONALD	19	12	8	40.0%	20	20	0	0	0	0	0.0%
	MILLER	32	17	10	37.0%	27	27	0	0	0	0	0.0%
	MONITEAU	9	5	2	28.6%	7	7	0	0	0	0	0.0%
	MORGAN	13	14	4	22.2%	18	17	1	0	0	0	0.0%
	NEWTON	31	18	7	28.0%	25	25	0	0	0	0	0.0%
	OZARK	9	9	1	10.0%	10	10	0	0	0	0	0.0%
	POLK	42	26	8	23.5%	34	34	0	0	0	0	0.0%
	ST CLAIR	6	6	7	53.8%	13	11	0	2	0	0	15.4%
	STONE	21	10	14	58.3%	24	22	1	1	0	0	4.2%
	TANEY	40	4	19	82.6%	23	20	3	0	0	0	0.0%
	VERNON	17	9	12	57.1%	21	21	0	0	0	0	0.0%
	WEBSTER	42	22	11	33.3%	33	33	0	0	0	0	0.0%
	WRIGHT	14	15	2	11.8%	17	17	0	0	0	0	0.0%
	SW TOTAL	965	551	340	38.2%	891	870	17	4	0	0	0.4%
KC REGION	CLAY	105	56	41	42.3%	97	94	3	0	0	0	0.0%
	JACKSON	842	513	255	33.2%	768	749	16	3	0	0	0.4%
	PLATTE	41	17	18	51.4%	35	33	2	0	0	0	0.0%
	KC TOTAL	988	586	314	34.9%	900	876	21	3	0	0	0.3%
STL REGION	JEFFERSON	137	68	46	40.4%	114	114	0	0	0	0	0.0%
	ST CHARLES	85	59	24	28.9%	83	81	2	0	0	0	0.0%
	ST LOUIS COUNTY	564	396	145	26.8%	541	525	12	3	1	0	0.7%
	ST LOUIS CITY	540	431	100	18.8%	531	520	5	5	1	0	1.1%
	STL TOTAL	1,326	954	315	24.8%	1,269	1,240	19	8	2	0	0.8%
STATEWIDE		5,188	3,397	1,551	31.3%	4,948	4,849	82	15	2	0	0.3%

TABLE 3
TEMPORARY ASSISTANCE FAMILIES AND PAYMENTS
MARCH 2006

		CHILD ONLY FAMILIES	EXEMPT FAMILIES	ONE PARENT FAMILIES	TWO PARENT FAMILIES	TOTAL FAMILIES	TOTAL PAYMENTS
NW REGION	ANDREW	10	5	21	7	43	$9,637
	ATCHISON	9	0	11	5	25	$4,930
	BUCHANAN	155	49	544	99	847	$195,054
	CALDWELL	12	5	26	11	54	$14,575
	CARROLL	18	4	50	9	81	$19,525
	CASS	95	25	286	59	465	$111,516
	CHARITON	8	0	23	3	34	$7,409
	CLINTON	30	4	60	5	99	$22,929
	COOPER	23	12	46	8	89	$20,728
	DAVIESS	4	2	18	2	26	$6,484
	DE KALB	15	1	35	4	55	$13,318
	GENTRY	8	0	14	3	25	$6,346
	GRUNDY	25	4	44	7	80	$17,864
	HARRISON	16	3	29	9	57	$12,375
	HOLT	5	1	8	3	17	$3,432
	JOHNSON	48	7	159	29	243	$56,980
	LAFAYETTE	40	10	176	33	259	$61,314
	LINN	23	4	38	10	75	$17,506
	LIVINGSTON	13	4	52	13	82	$20,423
	MERCER	9	0	9	1	19	$3,602
	NODAWAY	14	1	25	4	44	$10,111
	PETTIS	101	9	226	32	368	$87,890
	PUTNAM	6	2	14	11	33	$7,685
	RAY	41	5	100	31	177	$42,346
	SALINE	58	3	123	25	209	$47,751
	SULLIVAN	10	3	23	4	40	$9,220
	WORTH	1	0	2	0	3	$722
	NW TOTAL	797	163	2,162	427	3,549	$831,672
NE REGION	ADAIR	14	6	47	4	71	$16,946
	AUDRAIN	39	13	115	14	181	$45,343
	BOONE	225	26	660	68	979	$224,690
	CALLAWAY	58	10	164	34	266	$62,906
	CLARK	8	3	20	9	40	$9,513
	COLE	64	11	333	29	437	$102,897
	FRANKLIN	74	23	187	34	318	$76,119
	GASCONADE	5	3	25	5	38	$8,931
	HOWARD	17	1	42	9	69	$16,759
	KNOX	2	0	7	0	9	$2,335
	LEWIS	12	3	23	5	43	$9,912
	LINCOLN	68	16	93	13	190	$43,913
	MACON	24	3	51	3	81	$17,683
	MARION	64	17	166	27	274	$63,660
	MONROE	7	1	14	3	25	$6,553
	MONTGOMERY	11	4	32	15	62	$15,009
	OSAGE	5	0	13	0	18	$3,807
	PIKE	24	6	84	8	122	$28,622
	RALLS	11	2	28	5	46	$10,950
	RANDOLPH	55	10	159	19	243	$57,263
	SCHUYLER	2	0	5	3	10	$2,561
	SCOTLAND	4	3	3	2	12	$2,535
	SHELBY	4	4	22	6	36	$8,915
	WARREN	28	11	92	10	141	$32,626
	NE TOTAL	825	176	2,385	325	3,711	$870,448
SE REGION	BOLLINGER	14	6	40	9	69	$16,400
	BUTLER	145	23	383	62	613	$138,717
	CAPE GIRARDEAU	124	18	400	53	595	$139,766
	CARTER	24	10	45	17	96	$21,876
	CRAWFORD	55	16	138	27	236	$57,434
	DENT	36	8	66	13	123	$29,206
	DUNKLIN	259	43	396	99	797	$185,554
	HOWELL	85	30	232	57	404	$99,469

TABLE 3
TEMPORARY ASSISTANCE FAMILIES AND PAYMENTS
MARCH 2006

		CHILD ONLY FAMILIES	EXEMPT FAMILIES	ONE PARENT FAMILIES	TWO PARENT FAMILIES	TOTAL FAMILIES	TOTAL PAYMENTS
SE REGION	IRON	36	11	56	21	124	$28,409
	MADISON	24	4	78	20	126	$28,131
	MARIES	12	6	28	7	53	$12,633
	MISSISSIPPI	68	11	204	32	315	$70,906
	NEW MADRID	111	20	189	29	349	$79,995
	OREGON	39	11	59	9	118	$26,645
	PEMISCOT	170	26	285	42	523	$124,764
	PERRY	17	9	31	4	61	$14,049
	PHELPS	78	16	188	21	303	$69,507
	PULASKI	53	7	125	12	197	$43,740
	REYNOLDS	15	6	28	9	58	$14,443
	RIPLEY	51	11	103	28	193	$44,760
	ST FRANCOIS	154	38	324	81	597	$135,029
	STE GENEVIEVE	12	4	42	11	69	$16,991
	SCOTT	185	22	332	59	598	$131,503
	SHANNON	19	6	34	7	66	$15,443
	STODDARD	60	12	158	24	254	$57,601
	TEXAS	49	17	124	25	215	$49,577
	WASHINGTON	111	12	142	48	313	$69,200
	WAYNE	48	5	83	17	153	$34,977
	SE TOTAL	2,054	408	4,313	843	7,618	$1,756,725
SW REGION	BARRY	65	24	160	32	281	$67,171
	BARTON	20	5	82	22	129	$32,045
	BATES	23	11	58	13	105	$24,641
	BENTON	65	13	112	40	230	$52,364
	CAMDEN	48	5	131	34	218	$52,113
	CEDAR	34	7	87	29	157	$36,559
	CHRISTIAN	55	16	163	24	258	$59,594
	DADE	12	2	31	2	47	$10,913
	DALLAS	35	16	52	40	143	$35,245
	DOUGLAS	25	11	61	16	113	$25,708
	GREENE	348	74	1,036	140	1,598	$375,458
	HENRY	45	15	120	28	208	$48,503
	HICKORY	23	3	33	8	67	$14,458
	JASPER	196	79	668	136	1,079	$262,433
	LACLEDE	61	16	154	17	248	$57,468
	LAWRENCE	54	15	153	43	265	$65,777
	MCDONALD	53	7	75	9	144	$34,544
	MILLER	61	15	102	16	194	$44,250
	MONITEAU	14	1	48	16	79	$19,435
	MORGAN	33	13	88	12	146	$33,171
	NEWTON	82	20	190	28	320	$74,223
	OZARK	30	7	42	13	92	$20,473
	POLK	48	16	132	36	232	$55,784
	ST CLAIR	19	5	44	9	77	$18,752
	STONE	29	10	104	12	155	$37,328
	TANEY	48	9	130	11	198	$45,225
	VERNON	40	15	100	21	176	$40,496
	WEBSTER	35	13	114	31	193	$48,285
	WRIGHT	42	24	109	34	209	$50,654
	SW TOTAL	1,643	467	4,379	872	7,361	$1,743,070
KC REGION	CLAY	172	29	480	54	735	$176,670
	JACKSON	1,837	264	5,136	359	7,596	$1,817,442
	PLATTE	51	4	178	15	248	$59,948
	KC TOTAL	2,060	297	5,794	428	8,579	$2,054,060
STL REGION	JEFFERSON	144	34	566	91	835	$192,327
	ST CHARLES	176	32	581	49	838	$200,630
	ST LOUIS COUNTY	1,321	105	3,919	207	5,552	$1,298,210
	ST LOUIS CITY	1,813	194	5,322	289	7,618	$1,802,012
	STL TOTAL	3,454	365	10,388	636	14,843	$3,493,179
STATEWIDE		10,833	1,876	29,421	3,531	45,661	$10,749,154

TABLE 4
TEMPORARY ASSISTANCE FAMILIES AND PERSONS RECEIVING CASH
MARCH 2006

		FAMILIES RECEIVING	CHILDREN RECEIVING	PARENTS/ CARETAKERS RECEIVING	TOTAL PERSONS RECEIVING
NW REGION	ANDREW	43	71	40	111
	ATCHISON	25	41	21	62
	BUCHANAN	847	1,445	794	2,239
	CALDWELL	54	109	53	162
	CARROLL	81	133	73	206
	CASS	465	762	430	1,192
	CHARITON	34	58	29	87
	CLINTON	99	176	74	250
	COOPER	89	141	74	215
	DAVIESS	26	46	24	70
	DE KALB	55	89	44	133
	GENTRY	25	45	20	65
	GRUNDY	80	133	62	195
	HARRISON	57	92	50	142
	HOLT	17	36	15	51
	JOHNSON	243	405	224	629
	LAFAYETTE	259	445	253	698
	LINN	75	125	62	187
	LIVINGSTON	82	144	82	226
	MERCER	19	28	11	39
	NODAWAY	44	72	34	106
	PETTIS	368	689	300	989
	PUTNAM	33	62	39	101
	RAY	177	318	167	485
	SALINE	209	356	176	532
	SULLIVAN	40	60	34	94
	WORTH	3	8	2	10
	NW TOTAL	3,549	6,089	3,187	9,276
NE REGION	ADAIR	71	121	61	182
	AUDRAIN	181	315	158	473
	BOONE	979	1,677	823	2,500
	CALLAWAY	266	446	243	689
	CLARK	40	63	41	104
	COLE	437	781	402	1,183
	FRANKLIN	318	569	279	848
	GASCONADE	38	61	38	99
	HOWARD	69	133	61	194
	KNOX	9	17	7	24
	LEWIS	43	74	36	110
	LINCOLN	190	345	135	480
	MACON	81	141	60	201
	MARION	274	484	237	721
	MONROE	25	48	21	69
	MONTGOMERY	62	103	66	169
	OSAGE	18	30	13	43
	PIKE	122	207	106	313
	RALLS	46	78	40	118
	RANDOLPH	243	425	207	632
	SCHUYLER	10	15	11	26
	SCOTLAND	12	15	10	25
	SHELBY	36	66	38	104
	WARREN	141	244	123	367
	NE TOTAL	3,711	6,458	3,216	9,674
SE REGION	BOLLINGER	69	129	64	193
	BUTLER	613	1,044	532	1,576
	CAPE GIRARDEAU	595	1,033	524	1,557
	CARTER	96	159	89	248
	CRAWFORD	236	421	209	630
	DENT	123	227	101	328
	DUNKLIN	797	1,395	639	2,034
	HOWELL	404	726	377	1,103

TABLE 4
TEMPORARY ASSISTANCE FAMILIES AND PERSONS RECEIVING CASH
MARCH 2006

		FAMILIES RECEIVING	CHILDREN RECEIVING	PARENTS/ CARETAKERS RECEIVING	TOTAL PERSONS RECEIVING
SE REGION	IRON	124	212	110	322
	MADISON	126	204	122	326
	MARIES	53	92	48	140
	MISSISSIPPI	315	518	279	797
	NEW MADRID	349	568	269	837
	OREGON	118	205	89	294
	PEMISCOT	523	976	396	1,372
	PERRY	61	106	48	154
	PHELPS	303	494	248	742
	PULASKI	197	314	157	471
	REYNOLDS	58	102	52	154
	RIPLEY	193	344	170	514
	ST FRANCOIS	597	941	526	1,467
	STE GENEVIEVE	69	116	70	186
	SCOTT	598	983	474	1,457
	SHANNON	66	102	54	156
	STODDARD	254	399	219	618
	TEXAS	215	372	193	565
	WASHINGTON	313	532	251	783
	WAYNE	153	250	122	372
	SE TOTAL	7,618	12,964	6,432	19,396
SW REGION	BARRY	281	534	251	785
	BARTON	129	241	132	373
	BATES	105	189	97	286
	BENTON	230	385	206	591
	CAMDEN	218	380	204	584
	CEDAR	157	281	153	434
	CHRISTIAN	258	433	228	661
	DADE	47	86	37	123
	DALLAS	143	239	150	389
	DOUGLAS	113	189	105	294
	GREENE	1,598	2,676	1,392	4,068
	HENRY	208	347	192	539
	HICKORY	67	106	52	158
	JASPER	1,079	1,950	1,021	2,971
	LACLEDE	248	432	204	636
	LAWRENCE	265	476	255	731
	MCDONALD	144	265	101	366
	MILLER	194	317	150	467
	MONITEAU	79	127	82	209
	MORGAN	146	237	126	363
	NEWTON	320	555	268	823
	OZARK	92	146	75	221
	POLK	232	401	220	621
	ST CLAIR	77	137	68	205
	STONE	155	259	141	400
	TANEY	198	329	162	491
	VERNON	176	296	158	454
	WEBSTER	193	354	189	543
	WRIGHT	209	373	203	576
	SW TOTAL	7,361	12,740	6,622	19,362
KC REGION	CLAY	735	1,263	618	1,881
	JACKSON	7,596	13,263	6,125	19,388
	PLATTE	248	401	212	613
	KC TOTAL	8,579	14,927	6,955	21,882
STL REGION	JEFFERSON	835	1,366	782	2,148
	ST CHARLES	838	1,478	712	2,190
	ST LOUIS COUNTY	5,552	9,312	4,442	13,754
	ST LOUIS CITY	7,618	13,218	6,095	19,313
	STL TOTAL	14,843	25,374	12,031	37,405
STATEWIDE		45,661	78,552	38,443	116,995

TABLE 5
WORK ACTIVITIES OF PERSONS RECEIVING TEMPORARY ASSISTANCE
AS OF MARCH 31, 2006

		TOTAL PERSONS ENROLLED	EDUCATION RELATED TO EMPLOYMENT	VOC EDUC AND TRAINING	CWEP/ AWEP	ON-THE-JOB TRAINING	WAGE SUPP	JOB SEARCH/ READINESS	JOB ENTRY	OTHER
NW REGION	ANDREW	5	0	4	0	0	0	1	0	1
	ATCHISON	12	0	1	0	0	0	3	5	5
	BUCHANAN	160	40	32	0	0	0	33	48	19
	CALDWELL	19	1	3	1	0	0	10	5	1
	CARROLL	18	0	0	2	0	0	7	9	1
	CASS	109	20	35	1	0	0	14	35	20
	CHARITON	9	0	3	0	0	0	3	3	1
	CLINTON	16	3	3	0	0	0	3	9	1
	COOPER	14	1	4	0	0	0	3	8	0
	DAVIESS	7	2	5	0	0	0	0	2	0
	DE KALB	9	1	5	0	0	0	2	1	1
	GENTRY	14	1	2	0	0	0	7	1	4
	GRUNDY	19	4	6	0	0	0	3	9	0
	HARRISON	16	1	5	0	0	0	0	11	0
	HOLT	5	0	1	0	0	0	0	2	2
	JOHNSON	73	3	29	1	0	0	20	29	9
	LAFAYETTE	56	5	7	1	0	0	11	32	4
	LINN	14	3	3	1	0	0	1	9	0
	LIVINGSTON	13	4	2	0	0	0	1	6	0
	MERCER	4	0	1	0	0	0	1	1	2
	NODAWAY	17	3	4	3	0	0	8	5	3
	PETTIS	76	8	19	0	0	0	16	45	4
	PUTNAM	3	0	0	0	0	0	0	2	1
	RAY	53	5	10	0	0	0	16	17	16
	SALINE	60	7	10	0	0	0	9	33	10
	SULLIVAN	5	0	2	0	0	0	0	4	0
	WORTH	0	0	0	0	0	0	0	0	0
	NW TOTAL	806	112	196	10	0	0	172	331	105
NE REGION	ADAIR	15	2	3	0	0	0	4	6	1
	AUDRAIN	35	3	8	0	0	0	10	18	0
	BOONE	196	17	51	1	0	0	65	70	22
	CALLAWAY	46	1	8	1	0	0	18	18	1
	CLARK	9	1	3	0	0	0	2	3	0
	COLE	76	6	20	1	0	0	21	28	8
	FRANKLIN	74	10	11	1	0	0	17	38	14
	GASCONADE	9	0	1	0	0	0	4	5	2
	HOWARD	17	0	1	0	0	0	5	9	3
	KNOX	3	0	2	0	0	0	2	0	0
	LEWIS	10	3	3	0	0	0	4	3	0
	LINCOLN	24	2	5	0	0	0	6	10	4
	MACON	22	1	3	3	0	0	2	15	1
	MARION	63	5	5	2	0	0	15	36	8
	MONROE	8	1	1	1	0	0	2	1	2
	MONTGOMERY	18	0	2	0	0	0	8	11	1
	OSAGE	3	0	1	0	0	0	0	2	0
	PIKE	36	6	2	2	0	0	8	15	6
	RALLS	9	2	1	0	0	0	2	4	2
	RANDOLPH	54	9	7	2	0	0	12	27	4
	SCHUYLER	4	1	2	0	0	0	1	1	0
	SCOTLAND	0	0	0	0	0	0	0	0	0
	SHELBY	11	1	1	0	0	0	3	8	0
	WARREN	31	2	6	0	0	0	11	11	6
	NE TOTAL	773	73	147	14	0	0	222	339	85
SE REGION	BOLLINGER	7	0	3	0	0	0	1	3	0
	BUTLER	133	11	26	0	0	0	24	76	7
	CAPE GIRARDEAU	166	38	57	1	0	0	22	76	3
	CARTER	24	6	2	0	0	0	3	12	1
	CRAWFORD	40	4	7	4	0	0	12	16	3
	DENT	14	1	5	0	0	0	6	3	0
	DUNKLIN	136	13	36	4	2	0	16	81	7
	HOWELL	92	5	25	2	0	0	22	42	14

NOTE: PARTICIPANTS MAY BE ENROLLED IN MORE THAN ONE ACTIVITY.

TABLE 5
WORK ACTIVITIES OF PERSONS RECEIVING TEMPORARY ASSISTANCE
AS OF MARCH 31, 2006

		TOTAL PERSONS ENROLLED	EDUCATION RELATED TO EMPLOYMENT	VOC EDUC AND TRAINING	CWEP/ AWEP	ON-THE-JOB TRAINING	WAGE SUPP	JOB SEARCH/ READINESS	JOB ENTRY	OTHER
SE REGION	IRON	19	4	6	0	0	0	2	8	1
	MADISON	38	6	10	0	0	0	2	22	10
	MARIES	8	2	4	0	0	0	0	1	1
	MISSISSIPPI	87	16	13	2	0	0	3	55	10
	NEW MADRID	65	15	11	7	0	0	6	29	4
	OREGON	27	5	4	0	0	0	4	13	3
	PEMISCOT	91	17	13	3	0	0	10	41	15
	PERRY	4	0	0	0	0	0	1	2	1
	PHELPS	89	9	20	3	0	0	19	43	13
	PULASKI	39	6	7	0	0	0	6	16	5
	REYNOLDS	10	2	3	0	0	0	2	3	0
	RIPLEY	34	1	9	0	0	0	3	21	2
	ST FRANCOIS	146	26	42	1	2	0	12	68	15
	STE GENEVIEVE	16	1	6	0	0	0	1	8	1
	SCOTT	106	14	20	3	0	0	23	53	9
	SHANNON	18	3	3	0	0	0	1	9	3
	STODDARD	64	15	10	0	0	0	3	39	4
	TEXAS	58	7	18	0	0	0	5	29	3
	WASHINGTON	42	4	13	1	0	0	13	13	3
	WAYNE	29	13	1	0	0	0	2	15	2
	SE TOTAL	1,602	244	374	31	4	0	224	797	140
SW REGION	BARRY	39	3	9	0	0	0	6	20	5
	BARTON	35	1	6	1	0	0	4	18	14
	BATES	35	12	5	2	0	0	3	19	1
	BENTON	65	15	10	1	0	0	7	31	7
	CAMDEN	40	3	4	0	0	0	6	20	11
	CEDAR	46	8	9	0	0	0	6	25	3
	CHRISTIAN	58	9	17	2	0	0	7	28	4
	DADE	13	1	1	0	0	0	1	3	7
	DALLAS	38	1	12	0	0	0	4	19	5
	DOUGLAS	23	0	10	0	0	0	9	8	5
	GREENE	376	51	128	13	0	0	42	197	23
	HENRY	58	6	7	2	0	0	13	27	7
	HICKORY	21	2	1	0	0	0	2	16	0
	JASPER	254	33	69	4	5	0	32	106	48
	LACLEDE	35	3	7	0	0	0	6	17	11
	LAWRENCE	52	10	15	4	0	0	8	19	5
	MCDONALD	25	4	5	0	2	0	3	4	9
	MILLER	33	1	1	0	0	0	10	12	11
	MONITEAU	16	3	5	0	0	0	6	5	2
	MORGAN	21	1	4	0	0	0	4	6	7
	NEWTON	79	12	21	3	1	0	5	29	15
	OZARK	22	2	5	1	0	0	4	10	2
	POLK	70	4	17	4	0	0	10	29	18
	ST CLAIR	33	5	2	0	0	0	8	16	4
	STONE	33	0	5	0	0	0	7	18	8
	TANEY	32	5	1	0	0	0	3	21	5
	VERNON	68	6	16	2	1	0	4	41	6
	WEBSTER	37	1	11	1	0	0	9	16	2
	WRIGHT	56	4	19	8	0	0	12	18	4
	SW TOTAL	1,713	206	422	48	9	0	241	798	249
KC REGION	CLAY	216	61	49	4	0	0	76	42	41
	JACKSON	2,000	543	459	58	18	0	431	477	303
	PLATTE	75	21	11	2	0	0	29	11	17
	KC TOTAL	2,291	625	519	64	18	0	536	530	361
STL REGION	JEFFERSON	221	18	63	0	0	0	28	101	55
	ST CHARLES	187	13	59	1	0	0	25	87	39
	ST LOUIS COUNTY	1,383	106	704	3	1	0	128	399	225
	ST LOUIS CITY	2,058	279	891	28	1	0	196	714	195
	STL TOTAL	3,849	416	1,717	32	2	0	377	1,301	514
STATEWIDE		11,034	1,676	3,375	199	33	0	1,772	4,096	1,454

NOTE: PARTICIPANTS MAY BE ENROLLED IN MORE THAN ONE ACTIVITY.

TABLE 6
TEMPORARY ASSISTANCE REINVESTIGATIONS
MARCH 2006

		CASES AS OF END OF MONTH	REINS COMPLETED DURING MONTH	CASES OVERDUE FOR REIN	% OVERDUE FOR REIN
NW REGION	ANDREW	38	5	1	2.63%
	ATCHISON	25	4	0	0.00%
	BUCHANAN	767	117	6	0.78%
	CALDWELL	51	5	0	0.00%
	CARROLL	76	7	0	0.00%
	CASS	426	60	2	0.47%
	CHARITON	31	5	0	0.00%
	CLINTON	93	12	1	1.08%
	COOPER	85	7	1	1.18%
	DAVIESS	24	4	0	0.00%
	DE KALB	53	12	0	0.00%
	GENTRY	25	3	0	0.00%
	GRUNDY	73	12	0	0.00%
	HARRISON	51	7	0	0.00%
	HOLT	16	3	0	0.00%
	JOHNSON	219	23	1	0.46%
	LAFAYETTE	238	32	2	0.84%
	LINN	70	10	0	0.00%
	LIVINGSTON	76	10	1	1.32%
	MERCER	19	7	0	0.00%
	NODAWAY	38	5	1	2.63%
	PETTIS	336	38	1	0.30%
	PUTNAM	29	5	0	0.00%
	RAY	160	20	2	1.25%
	SALINE	186	26	0	0.00%
	SULLIVAN	35	2	0	0.00%
	WORTH	2	0	0	0.00%
	NW TOTAL	3,242	441	19	0.59%
NE REGION	ADAIR	61	10	1	1.64%
	AUDRAIN	165	17	0	0.00%
	BOONE	888	96	12	1.35%
	CALLAWAY	240	15	2	0.83%
	CLARK	37	3	0	0.00%
	COLE	404	38	9	2.23%
	FRANKLIN	283	33	1	0.35%
	GASCONADE	36	5	1	2.78%
	HOWARD	67	9	0	0.00%
	KNOX	8	1	0	0.00%
	LEWIS	38	3	0	0.00%
	LINCOLN	175	25	0	0.00%
	MACON	74	8	0	0.00%
	MARION	254	45	0	0.00%
	MONROE	23	2	0	0.00%
	MONTGOMERY	56	5	1	1.79%
	OSAGE	17	1	0	0.00%
	PIKE	116	18	0	0.00%
	RALLS	39	2	0	0.00%
	RANDOLPH	221	35	3	1.36%
	SCHUYLER	8	1	0	0.00%
	SCOTLAND	12	3	0	0.00%
	SHELBY	33	3	0	0.00%
	WARREN	131	18	0	0.00%
	NE TOTAL	3,386	396	30	0.89%
SE REGION	BOLLINGER	62	11	0	0.00%
	BUTLER	567	83	0	0.00%
	CAPE GIRARDEAU	534	75	2	0.37%
	CARTER	88	27	0	0.00%
	CRAWFORD	222	35	2	0.90%
	DENT	113	15	1	0.88%
	DUNKLIN	725	124	4	0.55%
	HOWELL	366	66	0	0.00%

TABLE 6
TEMPORARY ASSISTANCE REINVESTIGATIONS
MARCH 2006

		CASES AS OF END OF MONTH	REINS COMPLETED DURING MONTH	CASES OVERDUE FOR REIN	% OVERDUE FOR REIN
SE REGION	IRON	102	19	0	0.00%
	MADISON	115	23	0	0.00%
	MARIES	50	5	0	0.00%
	MISSISSIPPI	287	55	0	0.00%
	NEW MADRID	323	46	1	0.31%
	OREGON	109	9	0	0.00%
	PEMISCOT	480	70	0	0.00%
	PERRY	53	6	0	0.00%
	PHELPS	283	36	1	0.35%
	PULASKI	181	14	0	0.00%
	REYNOLDS	52	9	0	0.00%
	RIPLEY	159	24	0	0.00%
	ST FRANCOIS	553	82	10	1.81%
	STE GENEVIEVE	66	7	0	0.00%
	SCOTT	545	68	0	0.00%
	SHANNON	62	7	0	0.00%
	STODDARD	227	30	1	0.44%
	TEXAS	199	29	0	0.00%
	WASHINGTON	283	43	0	0.00%
	WAYNE	139	15	0	0.00%
	SE TOTAL	6,945	1,033	22	0.32%
SW REGION	BARRY	248	45	0	0.00%
	BARTON	116	25	1	0.86%
	BATES	90	11	0	0.00%
	BENTON	219	30	0	0.00%
	CAMDEN	194	27	1	0.52%
	CEDAR	141	13	0	0.00%
	CHRISTIAN	241	30	5	2.07%
	DADE	42	6	0	0.00%
	DALLAS	127	18	0	0.00%
	DOUGLAS	109	14	0	0.00%
	GREENE	1,464	182	14	0.96%
	HENRY	185	25	0	0.00%
	HICKORY	61	6	0	0.00%
	JASPER	988	135	8	0.81%
	LACLEDE	223	26	0	0.00%
	LAWRENCE	232	28	1	0.43%
	MCDONALD	133	20	0	0.00%
	MILLER	173	25	0	0.00%
	MONITEAU	76	8	0	0.00%
	MORGAN	124	11	0	0.00%
	NEWTON	296	31	3	1.01%
	OZARK	84	12	0	0.00%
	POLK	214	30	0	0.00%
	ST CLAIR	71	8	0	0.00%
	STONE	136	14	2	1.47%
	TANEY	169	16	3	1.78%
	VERNON	156	15	0	0.00%
	WEBSTER	180	24	5	2.78%
	WRIGHT	195	27	0	0.00%
	SW TOTAL	6,687	862	43	0.64%
KC REGION	CLAY	659	61	4	0.61%
	JACKSON	6,976	940	58	0.83%
	PLATTE	226	26	1	0.44%
	KC TOTAL	7,861	1,027	63	0.80%
STL REGION	JEFFERSON	740	98	0	0.00%
	ST CHARLES	762	92	5	0.66%
	ST LOUIS COUNTY	5,119	668	55	1.07%
	ST LOUIS CITY	7,111	1,106	46	0.65%
	STL TOTAL	13,732	1,964	106	0.77%
STATEWIDE		41,853	5,723	283	0.68%

This page is intentionally left blank.

MEDICAID

This page is intentionally left blank.

TABLE 7
MEDICAID ELIGIBILITY
MARCH 2006

	NUMBER OR AMOUNT MAR-2006	NUMBER OR AMOUNT FEB-2006	NUMBER OR AMOUNT JAN-2006	NUMBER OR AMOUNT MAR-2005	CHANGE FROM LAST MONTH	CHANGE FROM 2 MONTHS AGO	CHANGE FROM LAST YEAR
***** MC+/MAF/TMA**							
APPLICATIONS RECEIVED	11,036	9,103	10,945	9,343	21.2%	0.8%	18.1%
APPLICATIONS APPROVED	8,326	6,890	7,551	7,553	20.8%	10.3%	10.2%
APPLICATIONS REJECTED	2,538	2,284	2,191	1,705	11.1%	15.8%	48.9%
APPLICATIONS PENDING	4,122	4,126	4,361	3,464	-0.1%	-5.5%	19.0%
MC+							
FAMILIES	136,497	136,822	138,203	113,602	-0.2%	-1.2%	20.2%
NON-CHIP POVERTY CHILDREN	187,156	183,141	184,216	103,830	2.2%	1.6%	80.3%
CHIP NON-PREMIUM CHILDREN	41,619	43,784	43,692	90,373	-4.9%	-4.7%	-53.9%
CHIP PREMIUM CHILDREN	23,503	25,931	27,560	2,874	-9.4%	-14.7%	717.8%
MAF							
FAMILIES	83,112	83,208	83,754	156,848	-0.1%	-0.8%	-47.0%
PARENTS/CARETAKERS	74,831	75,119	75,849	160,584	-0.4%	-1.3%	-53.4%
CHILDREN	152,779	153,079	154,063	307,858	-0.2%	-0.8%	-50.4%
TMA							
FAMILIES	32,512	33,209	34,175	13,380	-2.1%	-4.9%	143.0%
PARENTS/CARETAKERS	39,070	39,080	44,979	18,598	0.0%	-13.1%	110.1%
CHILDREN	68,206	69,651	71,520	25,151	-2.1%	-4.6%	171.2%
TOTAL MC+/MAF/TMA							
FAMILIES	252,121	253,239	256,132	285,003	-0.4%	-1.6%	-11.5%
PARENTS/CARETAKERS	113,901	114,199	120,828	180,588	-0.3%	-5.7%	-36.9%
CHILDREN	473,263	475,586	481,051	530,086	-0.5%	-1.6%	-10.7%
CASES CLOSED	13,391	12,385	13,495	11,137	8.1%	-0.8%	20.2%
***** NEWBORNS**	18,318	17,657	17,457	15,943	3.7%	4.9%	14.9%
***** BCCT**							
PERSONS	445	444	441	412	0.2%	0.9%	8.0%
PRESUMPTIVE ELIGIBILITY PERSONS	6	3	5	4	100.0%	20.0%	50.0%
***** MC+ FOR PREGNANT WOMEN**							
APPLICATIONS RECEIVED	4,742	3,735	4,547	3,404	27.0%	4.3%	39.3%
APPLICATIONS APPROVED	3,518	2,741	3,008	2,400	28.3%	17.0%	46.6%
APPLICATIONS REJECTED	1,192	1,050	1,115	992	13.5%	6.9%	20.2%
APPLICATIONS PENDING	1,134	1,155	1,260	798	-1.8%	-10.0%	42.1%
MC+ FOR PREGNANT WOMEN	21,234	20,221	19,957	16,910	5.0%	6.4%	25.6%
EXTENDED WOMEN'S HEALTH	12,987	12,639	12,392	10,439	2.8%	4.8%	24.4%
***** REFUGEE**							
APPLICATIONS RECEIVED	16	13	10	22	23.1%	60.0%	-27.3%
APPLICATIONS APPROVED	13	12	15	26	8.3%	-13.3%	-50.0%
APPLICATIONS REJECTED	1	2	1	3	-50.0%	0.0%	-66.7%
APPLICATIONS PENDING	7	5	6	8	40.0%	16.7%	-12.5%
CASES	142	144	158	150	-1.4%	-10.1%	-5.3%
PERSONS	197	200	209	211	-1.5%	-5.7%	-6.6%
TOTAL PAYMENTS	$3,460	$4,744	$5,424	$6,582	-27.1%	-36.2%	-47.4%
CASES CLOSED	34	15	26	42	126.7%	30.8%	-19.0%
***** SUPPLEMENTAL AID TO BLIND**							
APPLICATIONS RECEIVED	117	94	109	105	24.5%	7.3%	11.4%
APPLICATIONS APPROVED	11	11	11	16	0.0%	0.0%	-31.3%
APPLICATIONS REJECTED	118	90	93	96	31.1%	26.9%	22.9%
APPLICATIONS PENDING	163	175	183	155	-6.9%	-10.9%	5.2%
PERSONS	773	782	785	827	-1.2%	-1.5%	-6.5%
TOTAL PAYMENTS	$319,207	$322,765	$324,659	$322,460	-1.1%	-1.7%	-1.0%
CASES CLOSED	23	21	15	14	9.5%	53.3%	64.3%

TABLE 7
MEDICAID ELIGIBILITY
MARCH 2006

	NUMBER OR AMOUNT MAR-2006	NUMBER OR AMOUNT FEB-2006	NUMBER OR AMOUNT JAN-2006	NUMBER OR AMOUNT MAR-2005	CHANGE FROM LAST MONTH	CHANGE FROM 2 MONTHS AGO	CHANGE FROM LAST YEAR
***** BLIND PENSION**							
APPLICATIONS RECEIVED	172	136	155	143	26.5%	11.0%	20.3%
APPLICATIONS APPROVED	43	44	42	40	-2.3%	2.4%	7.5%
APPLICATIONS REJECTED	146	97	100	101	50.5%	46.0%	44.6%
APPLICATIONS PENDING	229	249	260	229	-8.0%	-11.9%	0.0%
PERSONS	2,851	2,850	2,843	2,803	0.0%	0.3%	1.7%
TOTAL PAYMENTS	$1,452,143	$1,450,613	$1,448,042	$1,339,972	0.1%	0.3%	8.4%
CASES CLOSED	49	36	36	39	36.1%	36.1%	25.6%
***** MEDICAL ASSISTANCE**							
APPLICATIONS RECEIVED	9,537	7,810	8,975	9,651	22.1%	6.3%	-1.2%
APPLICATIONS APPROVED	4,990	3,918	4,180	4,892	27.4%	19.4%	2.0%
APPLICATIONS REJECTED	4,608	3,787	4,092	4,711	21.7%	12.6%	-2.2%
APPLICATIONS PENDING	10,779	10,986	11,002	13,584	-1.9%	-2.0%	-20.6%
SPENDDOWN PERSONS	22,184	24,606	26,319	9,954	-9.8%	-15.7%	122.9%
NON-SPENDDOWN PERSONS	154,227	149,883	150,687	166,763	2.9%	2.3%	-7.5%
CASES CLOSED	5,048	4,304	4,506	3,816	17.3%	12.0%	32.3%
***** MACC**							
APPLICATIONS RECEIVED	264	274	264	304	-3.6%	0.0%	-13.2%
APPLICATIONS APPROVED	221	234	212	244	-5.6%	4.2%	-9.4%
DEPT. OF MENTAL HEALTH	0	0	0	0	0.0%	0.0%	0.0%
JUVENILE COURT	130	155	125	143	-16.1%	4.0%	-9.1%
DIV. OF YOUTH SERVICES	91	79	87	101	15.2%	4.6%	-9.9%
APPLICATIONS REJECTED	50	47	44	48	6.4%	13.6%	4.2%
APPLICATIONS PENDING	22	30	42	44	-26.7%	-47.6%	-50.0%
TOTAL PERSONS	1,461	1,428	1,407	1,263	2.3%	3.8%	15.7%
DEPT. OF MENTAL HEALTH	3	3	3	5	0.0%	0.0%	-40.0%
JUVENILE COURT	779	784	766	716	-0.6%	1.7%	8.8%
DIV. OF YOUTH SERVICES	637	594	600	542	7.2%	6.2%	17.5%
CASES CLOSED	277	190	211	195	45.8%	31.3%	42.1%
DEPT. OF MENTAL HEALTH	0	0	0	0	0.0%	0.0%	0.0%
JUVENILE COURT	172	120	114	112	43.3%	50.9%	53.6%
DIV. OF YOUTH SERVICES	105	70	97	83	50.0%	8.2%	26.5%
***** NURSING CARE**							
APPLICATIONS RECEIVED	323	281	299	320	14.9%	8.0%	0.9%
APPLICATIONS APPROVED	272	209	219	271	30.1%	24.2%	0.4%
APPLICATIONS REJECTED	58	64	67	81	-9.4%	-13.4%	-28.4%
APPLICATIONS PENDING	206	218	213	214	-5.5%	-3.3%	-3.7%
TOTAL PERSONS	7,958	7,887	7,923	7,985	0.9%	0.4%	-0.3%
RCF-II	5,741	5,686	5,729	5,764	1.0%	0.2%	-0.4%
RCF-I	2,018	2,003	1,996	2,001	0.7%	1.1%	0.8%
SNF-ICF	199	198	198	220	0.5%	0.5%	-9.5%
TOTAL PAYMENTS	$1,946,531	$1,922,735	$1,928,906	$1,945,521	1.2%	0.9%	0.1%
RCF-II	$1,574,276	$1,554,125	$1,562,538	$1,570,386	1.3%	0.8%	0.2%
RCF-I	$298,729	$295,335	$293,224	$294,370	1.1%	1.9%	1.5%
SNF-ICF	$73,526	$73,275	$73,144	$80,765	0.3%	0.5%	-9.0%
CASES CLOSED	177	145	160	190	22.1%	10.6%	-6.8%
***** SSI ONLY**	676	684	700	806	-1.2%	-3.4%	-16.1%
***** SSI-SP**							
PERSONS	213	217	220	256	-1.8%	-3.2%	-16.8%
TOTAL PAYMENTS	$13,570	$14,076	$14,195	$16,494	-3.6%	-4.4%	-17.7%
***** SP ONLY**							
PERSONS	65	66	67	80	-1.5%	-3.0%	-18.8%
TOTAL PAYMENTS	$8,132	$8,517	$8,524	$10,217	-4.5%	-4.6%	-20.4%

TABLE 7
MEDICAID ELIGIBILITY
MARCH 2006

	NUMBER OR AMOUNT MAR-2006	NUMBER OR AMOUNT FEB-2006	NUMBER OR AMOUNT JAN-2006	NUMBER OR AMOUNT MAR-2005	CHANGE FROM LAST MONTH	CHANGE FROM 2 MONTHS AGO	CHANGE FROM LAST YEAR
***** QMB**							
APPLICATIONS RECEIVED	1,292	1,235	1,421	1,147	4.6%	-9.1%	12.6%
APPLICATIONS APPROVED	743	626	638	608	18.7%	16.5%	22.2%
APPLICATIONS REJECTED	600	662	599	526	-9.4%	0.2%	14.1%
APPLICATIONS PENDING	568	646	735	521	-12.1%	-22.7%	9.0%
PERSONS	8,526	9,365	9,040	4,304	-9.0%	-5.7%	98.1%
CASES CLOSED	163	171	177	263	-4.7%	-7.9%	-38.0%
***** SLMB**							
APPLICATIONS RECEIVED	849	810	1,005	602	4.8%	-15.5%	41.0%
APPLICATIONS APPROVED	388	377	419	220	2.9%	-7.4%	76.4%
APPLICATIONS REJECTED	474	462	481	387	2.6%	-1.5%	22.5%
APPLICATIONS PENDING	379	407	461	274	-6.9%	-17.8%	38.3%
PERSONS	10,261	10,249	9,682	6,773	0.1%	6.0%	51.5%
CASES CLOSED	229	173	168	199	32.4%	36.3%	15.1%
***** VENDOR CASES**							
PERSONS	29,107	28,902	29,142	29,925	0.7%	-0.1%	-2.7%
CASES CLOSED	1,193	1,004	1,007	1,299	18.8%	18.5%	-8.2%
***** PE FOR KIDS**							
PERSONS	70	78	82	103	-10.3%	-14.6%	-32.0%

NOTE: NURSING CARE INCLUDES NC-GR AND NC-SAB ELIGIBLES AND PAYMENTS.

TABLE 8
MEDICAID ELIGIBILITY BY REGION FOR MARCH 2006

	NW REGION	NE REGION	SE REGION	SW REGION	KC REGION	STL REGION
***** MC+/MAF/TMA**						
APPLICATIONS RECEIVED	1,180	1,222	1,773	2,479	2,031	2,351
APPLICATIONS APPROVED	829	897	1,427	1,855	1,490	1,828
APPLICATIONS REJECTED	261	266	402	583	518	508
APPLICATIONS PENDING	477	456	573	859	891	866
MC+						
FAMILIES	13,157	15,023	22,073	32,091	21,836	32,317
NON-CHIP POVERTY CHILDREN	17,545	19,865	28,548	43,992	30,980	46,226
CHIP NON-PREMIUM CHILDREN	3,984	4,699	6,634	9,897	6,474	9,931
CHIP PREMIUM CHILDREN	2,391	2,815	3,425	5,130	4,022	5,720
MAF						
FAMILIES	6,085	7,227	12,579	13,665	15,178	28,378
PARENTS/CARETAKERS	5,599	6,672	11,120	12,994	12,839	25,607
CHILDREN	10,637	12,886	22,245	24,062	28,525	54,424
TMA						
FAMILIES	3,004	3,810	6,818	7,675	3,625	7,580
PARENTS/CARETAKERS	3,813	4,589	8,804	10,087	3,909	7,868
CHILDREN	6,256	7,577	13,855	16,079	7,870	16,569
TOTAL MC+/MAF/TMA						
FAMILIES	22,246	26,060	41,470	53,431	40,639	68,275
PARENTS/CARETAKERS	9,412	11,261	19,924	23,081	16,748	33,475
CHILDREN	40,813	47,842	74,707	99,160	77,871	132,870
CASES CLOSED	1,257	1,393	2,297	3,076	2,209	3,159
***** NEWBORNS**	2,009	2,099	2,710	4,228	3,053	4,219
***** BCCT**						
PERSONS	59	28	86	69	51	152
PRESUMPTIVE ELIGIBILITY PERSONS	2	2	0	0	2	0
***** MC+ FOR PREGNANT WOMEN**						
APPLICATIONS RECEIVED	520	576	745	1,125	841	935
APPLICATIONS APPROVED	399	425	602	853	551	688
APPLICATIONS REJECTED	118	138	140	243	288	265
APPLICATIONS PENDING	130	131	164	263	218	228
MC+ FOR PREGNANT WOMEN	2,336	2,558	3,283	5,291	3,322	4,444
EXTENDED WOMEN'S HEALTH	1,411	1,612	1,807	3,365	2,113	2,679
***** REFUGEE**						
APPLICATIONS RECEIVED	0	0	0	0	6	10
APPLICATIONS APPROVED	0	0	0	0	6	7
APPLICATIONS REJECTED	0	0	0	0	1	0
APPLICATIONS PENDING	0	0	0	0	0	7
CASES	1	7	0	1	50	83
PERSONS	1	13	0	1	72	110
TOTAL PAYMENTS	$0	$876	$0	$136	$1,360	$1,088
CASES CLOSED	0	4	0	0	8	22
***** SUPPLEMENTAL AID TO BLIND**						
APPLICATIONS RECEIVED	12	15	25	22	9	34
APPLICATIONS APPROVED	1	0	4	3	0	3
APPLICATIONS REJECTED	13	12	24	22	12	35
APPLICATIONS PENDING	12	27	27	26	18	53
PERSONS	57	70	119	140	98	289
TOTAL PAYMENTS	$23,418	$26,521	$49,445	$55,251	$38,714	$125,858
CASES CLOSED	3	4	5	3	3	5
***** BLIND PENSION**						
APPLICATIONS RECEIVED	15	19	33	36	26	43
APPLICATIONS APPROVED	1	7	5	5	9	16
APPLICATIONS REJECTED	14	11	33	35	24	29
APPLICATIONS PENDING	15	33	31	42	41	67
PERSONS	283	287	423	492	518	848
TOTAL PAYMENTS	$144,299	$146,232	$215,136	$250,878	$263,649	$431,949
CASES CLOSED	12	3	5	6	12	11

TABLE 8
MEDICAID ELIGIBILITY BY REGION FOR MARCH 2006

	NW REGION	NE REGION	SE REGION	SW REGION	KC REGION	STL REGION
***** MEDICAL ASSISTANCE**						
APPLICATIONS RECEIVED	902	1,051	1,728	2,304	1,420	2,132
APPLICATIONS APPROVED	461	560	917	1,144	764	1,144
APPLICATIONS REJECTED	430	455	760	1,211	704	1,048
APPLICATIONS PENDING	1,079	1,284	1,916	2,295	1,838	2,367
SPENDDOWN PERSONS	2,210	2,642	5,439	5,106	2,618	4,169
NON-SPENDDOWN PERSONS	13,499	15,589	34,346	33,119	18,603	39,071
CASES CLOSED	427	539	851	1,182	821	1,228
***** MACC**						
APPLICATIONS RECEIVED	21	59	40	44	27	73
APPLICATIONS APPROVED	22	35	36	36	24	68
APPLICATIONS REJECTED	0	28	2	8	2	10
APPLICATIONS PENDING	0	3	1	2	3	13
PERSONS	62	177	237	156	403	426
CASES CLOSED	0	0	0	0	0	0
***** NURSING CARE**						
APPLICATIONS RECEIVED	29	43	69	80	33	69
APPLICATIONS APPROVED	20	35	76	71	30	40
APPLICATIONS REJECTED	7	11	11	7	5	17
APPLICATIONS PENDING	23	29	39	53	13	49
PERSONS	693	1,013	1,917	1,552	1,089	1,694
RCF-II	435	736	1,413	1,157	730	1,270
RCF-I	239	251	465	377	285	401
SNF-ICF	19	26	39	18	74	23
TOTAL PAYMENTS	$155,875	$243,340	$472,346	$383,955	$270,860	$420,155
RCF-II	$114,090	$197,442	$389,459	$320,987	$200,669	$351,629
RCF-I	$34,896	$36,768	$68,458	$56,396	$42,268	$59,943
SNF/ICF	$6,889	$9,130	$14,429	$6,572	$27,923	$8,583
CASES CLOSED	22	21	48	34	18	34
***** SSI ONLY**	49	43	191	101	34	258
***** SSI-SP**						
PERSONS	22	20	67	39	16	49
TOTAL PAYMENTS	$1,512	$879	$4,588	$2,657	$924	$3,010
***** SP ONLY**						
PERSONS	5	6	14	14	12	14
TOTAL PAYMENTS	$1,071	$257	$2,120	$2,493	$1,590	$601
***** QMB**						
APPLICATIONS RECEIVED	226	150	319	315	118	164
APPLICATIONS APPROVED	91	101	214	167	76	94
APPLICATIONS REJECTED	127	61	117	168	53	74
APPLICATIONS PENDING	103	55	114	151	64	81
PERSONS	936	762	1,536	2,018	1,139	2,135
CASES CLOSED	9	11	28	42	14	59
***** SLMB**						
APPLICATIONS RECEIVED	162	102	192	233	65	95
APPLICATIONS APPROVED	47	49	77	125	33	57
APPLICATIONS REJECTED	113	56	113	122	34	36
APPLICATIONS PENDING	74	44	89	95	38	39
PERSONS	1,058	1,029	2,352	2,817	1,223	1,782
CASES CLOSED	20	26	36	75	19	53
***** VENDOR CASES**						
PERSONS	3,766	3,357	4,726	5,194	4,003	8,061
CASES CLOSED	123	136	186	216	187	345
***** PE FOR KIDS**						
PERSONS	8	6	3	4	49	0

TABLE 9
MEDICAID ELIGIBILITY BY REGION AND COUNTY FOR MARCH 2006

	NW ANDREW	NW ATCHISON	NW BUCHANAN	NW CALDWELL	NW CARROLL
***** MC+/MAF/TMA**					
APPLICATIONS RECEIVED	27	10	233	31	27
APPLICATIONS APPROVED	19	7	162	17	20
APPLICATIONS REJECTED	8	0	39	9	6
APPLICATIONS PENDING	9	3	71	13	7
MC+					
FAMILIES	328	127	2,405	255	302
NON-CHIP POVERTY CHILDREN	410	165	3,329	388	418
CHIP NON-PREMIUM CHILDREN	108	48	701	73	97
CHIP PREMIUM CHILDREN	54	34	297	42	68
MAF					
FAMILIES	81	66	1,368	112	174
PARENTS/CARETAKERS	80	53	1,308	107	143
CHILDREN	130	111	2,452	216	290
TMA					
FAMILIES	53	52	478	61	71
PARENTS/CARETAKERS	60	75	572	89	91
CHILDREN	99	101	965	136	153
TOTAL MC+/MAF/TMA					
FAMILIES	462	245	4,251	428	547
PARENTS/CARETAKERS	140	128	1,880	196	234
CHILDREN	801	459	7,744	855	1,026
CASES CLOSED	32	15	199	26	31
***** NEWBORNS**	41	24	333	37	23
***** BCCT**					
PERSONS	0	0	30	1	0
PRESUMPTIVE ELIGIBILITY PERSONS	0	0	1	0	0
***** MC+ FOR PREGNANT WOMEN**					
APPLICATIONS RECEIVED	7	6	101	5	9
APPLICATIONS APPROVED	10	6	73	5	7
APPLICATIONS REJECTED	2	0	27	2	0
APPLICATIONS PENDING	0	0	26	1	4
MC+ FOR PREGNANT WOMEN	41	23	432	37	26
EXTENDED WOMEN'S HEALTH	27	20	269	26	26
***** REFUGEE**					
APPLICATIONS RECEIVED	0	0	0	0	0
APPLICATIONS APPROVED	0	0	0	0	0
APPLICATIONS REJECTED	0	0	0	0	0
APPLICATIONS PENDING	0	0	0	0	0
CASES	0	0	0	0	0
PERSONS	0	0	0	0	0
TOTAL PAYMENTS	$0	$0	$0	$0	$0
CASES CLOSED	0	0	0	0	0
***** SUPPLEMENTAL AID TO BLIND**					
APPLICATIONS RECEIVED	0	0	1	0	0
APPLICATIONS APPROVED	0	0	0	0	0
APPLICATIONS REJECTED	0	1	0	0	0
APPLICATIONS PENDING	1	2	1	0	0
PERSONS	2	0	13	2	2
TOTAL PAYMENTS	$765	$0	$5,761	$751	$968
CASES CLOSED	0	0	0	0	0
***** BLIND PENSION**					
APPLICATIONS RECEIVED	0	0	2	0	0
APPLICATIONS APPROVED	0	0	0	0	0
APPLICATIONS REJECTED	0	1	0	0	0
APPLICATIONS PENDING	2	2	2	0	0
PERSONS	15	4	56	5	7
TOTAL PAYMENTS	$7,650	$2,040	$28,560	$2,550	$3,570
CASES CLOSED	1	0	0	2	0

TABLE 9
MEDICAID ELIGIBILITY BY REGION AND COUNTY FOR MARCH 2006

	NW ANDREW	NW ATCHISON	NW BUCHANAN	NW CALDWELL	NW CARROLL
***** MEDICAL ASSISTANCE**					
APPLICATIONS RECEIVED	26	7	193	17	22
APPLICATIONS APPROVED	9	6	113	6	10
APPLICATIONS REJECTED	13	4	100	7	12
APPLICATIONS PENDING	26	10	220	23	40
SPENDDOWN PERSONS	42	33	427	38	45
NON-SPENDDOWN PERSONS	314	199	2,888	240	343
CASES CLOSED	6	5	95	8	11
***** MACC**					
APPLICATIONS RECEIVED	0	0	17	0	0
APPLICATIONS APPROVED	0	0	18	0	0
APPLICATIONS REJECTED	0	0	0	0	0
APPLICATIONS PENDING	0	0	0	0	0
PERSONS	0	2	14	1	0
CASES CLOSED	0	0	0	0	0
***** NURSING CARE**					
APPLICATIONS RECEIVED	1	0	10	0	0
APPLICATIONS APPROVED	0	0	3	0	0
APPLICATIONS REJECTED	0	0	3	0	0
APPLICATIONS PENDING	2	0	11	0	0
PERSONS	7	0	188	5	3
RCF-II	6	0	118	5	2
RCF-I	1	0	70	0	1
SNF-ICF	0	0	0	0	0
TOTAL PAYMENTS	$1,417	$0	$38,940	$1,399	$677
RCF-II	$1,385	$0	$29,715	$1,399	$521
RCF-I	$32	$0	$9,225	$0	$156
SNF/ICF	$0	$0	$0	$0	$0
CASES CLOSED	0	0	11	0	0
***** SSI ONLY**	1	0	8	0	1
***** SSI-SP**					
PERSONS	0	0	6	0	1
TOTAL PAYMENTS	$0	$0	$260	$0	$232
***** SP ONLY**					
PERSONS	0	0	0	1	0
TOTAL PAYMENTS	$0	$0	$0	$479	$0
***** QMB**					
APPLICATIONS RECEIVED	4	3	20	4	17
APPLICATIONS APPROVED	3	2	11	2	4
APPLICATIONS REJECTED	0	1	14	3	9
APPLICATIONS PENDING	1	0	6	1	3
PERSONS	20	11	185	11	10
CASES CLOSED	1	0	1	0	0
***** SLMB**					
APPLICATIONS RECEIVED	3	3	6	3	11
APPLICATIONS APPROVED	0	0	5	0	2
APPLICATIONS REJECTED	2	3	2	3	8
APPLICATIONS PENDING	1	0	2	1	2
PERSONS	19	24	150	13	26
CASES CLOSED	0	0	4	0	2
***** VENDOR CASES**					
PERSONS	104	71	424	48	69
CASES CLOSED	4	0	22	0	2
***** PE FOR KIDS**					
PERSONS	0	0	4	0	0

TABLE 9
MEDICAID ELIGIBILITY BY REGION AND COUNTY FOR MARCH 2006

	NW CASS	NW CHARITON	NW CLINTON	NW COOPER	NW DAVIESS
***** MC+/MAF/TMA**					
APPLICATIONS RECEIVED	143	9	40	27	18
APPLICATIONS APPROVED	111	8	25	17	14
APPLICATIONS REJECTED	51	3	5	4	3
APPLICATIONS PENDING	66	0	18	18	4
MC+					
FAMILIES	1,701	171	362	418	257
NON-CHIP POVERTY CHILDREN	2,152	247	472	555	396
CHIP NON-PREMIUM CHILDREN	589	52	134	100	62
CHIP PREMIUM CHILDREN	410	39	61	70	55
MAF					
FAMILIES	967	58	146	136	73
PARENTS/CARETAKERS	840	54	127	119	90
CHILDREN	1,648	95	259	240	131
TMA					
FAMILIES	361	37	45	75	53
PARENTS/CARETAKERS	441	51	46	79	74
CHILDREN	742	78	93	159	130
TOTAL MC+/MAF/TMA					
FAMILIES	3,029	266	553	629	383
PARENTS/CARETAKERS	1,281	105	173	198	164
CHILDREN	5,541	511	1,019	1,124	774
CASES CLOSED	166	14	30	23	21
***** NEWBORNS**	236	30	68	54	53
***** BCCT**					
PERSONS	6	0	0	0	3
PRESUMPTIVE ELIGIBILITY PERSONS	0	0	0	0	0
***** MC+ FOR PREGNANT WOMEN**					
APPLICATIONS RECEIVED	53	8	17	21	6
APPLICATIONS APPROVED	38	7	12	16	5
APPLICATIONS REJECTED	12	0	4	3	2
APPLICATIONS PENDING	19	4	4	5	0
MC+ FOR PREGNANT WOMEN	272	39	89	65	45
EXTENDED WOMEN'S HEALTH	208	23	48	37	31
***** REFUGEE**					
APPLICATIONS RECEIVED	0	0	0	0	0
APPLICATIONS APPROVED	0	0	0	0	0
APPLICATIONS REJECTED	0	0	0	0	0
APPLICATIONS PENDING	0	0	0	0	0
CASES	0	0	0	0	0
PERSONS	0	0	0	0	0
TOTAL PAYMENTS	$0	$0	$0	$0	$0
CASES CLOSED	0	0	0	0	0
***** SUPPLEMENTAL AID TO BLIND**					
APPLICATIONS RECEIVED	1	0	1	0	0
APPLICATIONS APPROVED	0	0	0	0	0
APPLICATIONS REJECTED	2	0	1	0	0
APPLICATIONS PENDING	1	0	1	0	0
PERSONS	5	0	0	0	4
TOTAL PAYMENTS	$1,827	$0	$0	$0	$1,544
CASES CLOSED	0	0	0	0	0
***** BLIND PENSION**					
APPLICATIONS RECEIVED	0	0	1	0	0
APPLICATIONS APPROVED	0	0	0	0	0
APPLICATIONS REJECTED	2	0	1	0	0
APPLICATIONS PENDING	1	0	1	1	0
PERSONS	27	2	7	5	2
TOTAL PAYMENTS	$13,770	$1,020	$3,570	$2,550	$1,020
CASES CLOSED	2	0	0	0	0

TABLE 9
MEDICAID ELIGIBILITY BY REGION AND COUNTY FOR MARCH 2006

	NW CASS	NW CHARITON	NW CLINTON	NW COOPER	NW DAVIESS
***** MEDICAL ASSISTANCE**					
APPLICATIONS RECEIVED	97	10	37	22	12
APPLICATIONS APPROVED	38	6	18	13	6
APPLICATIONS REJECTED	41	8	14	10	4
APPLICATIONS PENDING	140	6	30	39	15
SPENDDOWN PERSONS	210	30	45	73	34
NON-SPENDDOWN PERSONS	1,131	256	270	380	186
CASES CLOSED	31	5	16	10	6
***** MACC**					
APPLICATIONS RECEIVED	0	0	0	0	0
APPLICATIONS APPROVED	0	0	0	0	0
APPLICATIONS REJECTED	0	0	0	0	0
APPLICATIONS PENDING	0	0	0	0	0
PERSONS	0	0	1	0	0
CASES CLOSED	0	0	0	0	0
***** NURSING CARE**					
APPLICATIONS RECEIVED	4	0	1	4	0
APPLICATIONS APPROVED	3	0	0	2	0
APPLICATIONS REJECTED	0	0	0	0	0
APPLICATIONS PENDING	2	0	0	3	0
PERSONS	58	4	0	13	5
RCF-II	45	4	0	5	4
RCF-I	11	0	0	8	1
SNF-ICF	2	0	0	0	0
TOTAL PAYMENTS	$14,714	$1,168	$0	$2,484	$1,162
RCF-II	$12,218	$1,168	$0	$1,355	$1,012
RCF-I	$1,716	$0	$0	$1,129	$150
SNF/ICF	$780	$0	$0	$0	$0
CASES CLOSED	3	0	0	1	0
***** SSI ONLY**	3	2	0	0	1
***** SSI-SP**					
PERSONS	5	2	0	0	1
TOTAL PAYMENTS	$733	$45	$0	$0	$19
***** SP ONLY**					
PERSONS	1	0	0	0	0
TOTAL PAYMENTS	$19	$0	$0	$0	$0
***** QMB**					
APPLICATIONS RECEIVED	12	4	7	4	1
APPLICATIONS APPROVED	2	3	1	2	1
APPLICATIONS REJECTED	7	1	3	3	0
APPLICATIONS PENDING	14	0	4	4	0
PERSONS	105	19	22	22	11
CASES CLOSED	2	0	0	0	0
***** SLMB**					
APPLICATIONS RECEIVED	7	0	5	2	0
APPLICATIONS APPROVED	7	0	3	1	0
APPLICATIONS REJECTED	3	0	1	3	0
APPLICATIONS PENDING	3	0	0	1	0
PERSONS	147	15	22	34	12
CASES CLOSED	1	0	0	0	1
***** VENDOR CASES**					
PERSONS	452	121	153	118	26
CASES CLOSED	12	5	5	5	1
***** PE FOR KIDS**					
PERSONS	0	0	0	0	0

TABLE 9
MEDICAID ELIGIBILITY BY REGION AND COUNTY FOR MARCH 2006

	NW DE KALB	NW GENTRY	NW GRUNDY	NW HARRISON	NW HOLT
***** MC+/MAF/TMA**					
APPLICATIONS RECEIVED	19	13	21	25	7
APPLICATIONS APPROVED	11	12	22	16	7
APPLICATIONS REJECTED	3	1	4	5	2
APPLICATIONS PENDING	10	5	2	7	2
MC+					
FAMILIES	230	145	296	282	139
NON-CHIP POVERTY CHILDREN	329	172	397	371	166
CHIP NON-PREMIUM CHILDREN	67	53	102	69	52
CHIP PREMIUM CHILDREN	45	36	36	48	42
MAF					
FAMILIES	74	47	118	92	36
PARENTS/CARETAKERS	69	51	110	90	35
CHILDREN	125	82	227	149	68
TMA					
FAMILIES	34	39	71	70	30
PARENTS/CARETAKERS	44	48	95	98	35
CHILDREN	74	77	135	155	51
TOTAL MC+/MAF/TMA					
FAMILIES	338	231	485	444	205
PARENTS/CARETAKERS	113	99	205	188	70
CHILDREN	640	420	897	792	379
CASES CLOSED	21	5	37	29	5
***** NEWBORNS**	37	29	38	53	22
***** BCCT**					
PERSONS	0	1	0	0	0
PRESUMPTIVE ELIGIBILITY PERSONS	0	0	0	0	0
***** MC+ FOR PREGNANT WOMEN**					
APPLICATIONS RECEIVED	4	10	12	17	4
APPLICATIONS APPROVED	3	7	12	10	3
APPLICATIONS REJECTED	0	1	1	2	0
APPLICATIONS PENDING	1	2	1	4	2
MC+ FOR PREGNANT WOMEN	36	29	53	71	17
EXTENDED WOMEN'S HEALTH	21	17	27	24	20
***** REFUGEE**					
APPLICATIONS RECEIVED	0	0	0	0	0
APPLICATIONS APPROVED	0	0	0	0	0
APPLICATIONS REJECTED	0	0	0	0	0
APPLICATIONS PENDING	0	0	0	0	0
CASES	0	0	0	0	0
PERSONS	0	0	0	0	0
TOTAL PAYMENTS	$0	$0	$0	$0	$0
CASES CLOSED	0	0	0	0	0
***** SUPPLEMENTAL AID TO BLIND**					
APPLICATIONS RECEIVED	0	0	0	0	0
APPLICATIONS APPROVED	0	0	0	0	0
APPLICATIONS REJECTED	0	0	0	0	0
APPLICATIONS PENDING	0	0	0	0	0
PERSONS	0	0	2	2	2
TOTAL PAYMENTS	$0	$0	$913	$872	$807
CASES CLOSED	0	0	0	0	0
***** BLIND PENSION**					
APPLICATIONS RECEIVED	0	0	0	0	0
APPLICATIONS APPROVED	0	0	0	0	0
APPLICATIONS REJECTED	0	0	0	0	0
APPLICATIONS PENDING	0	0	0	0	0
PERSONS	7	4	5	6	2
TOTAL PAYMENTS	$3,570	$2,040	$2,550	$3,060	$1,020
CASES CLOSED	0	0	0	0	0

TABLE 9
MEDICAID ELIGIBILITY BY REGION AND COUNTY FOR MARCH 2006

	NW DE KALB	NW GENTRY	NW GRUNDY	NW HARRISON	NW HOLT
***** MEDICAL ASSISTANCE**					
APPLICATIONS RECEIVED	10	12	21	26	8
APPLICATIONS APPROVED	5	5	10	12	5
APPLICATIONS REJECTED	5	4	9	13	5
APPLICATIONS PENDING	14	13	30	23	10
SPENDDOWN PERSONS	51	55	67	76	25
NON-SPENDDOWN PERSONS	257	203	364	328	144
CASES CLOSED	6	2	10	10	3
***** MACC**					
APPLICATIONS RECEIVED	0	0	2	0	0
APPLICATIONS APPROVED	0	0	2	0	0
APPLICATIONS REJECTED	0	0	0	0	0
APPLICATIONS PENDING	0	0	0	0	0
PERSONS	1	1	0	0	0
CASES CLOSED	0	0	0	0	0
***** NURSING CARE**					
APPLICATIONS RECEIVED	3	0	0	0	0
APPLICATIONS APPROVED	3	0	0	0	0
APPLICATIONS REJECTED	0	0	0	0	0
APPLICATIONS PENDING	2	0	0	0	0
PERSONS	38	1	18	12	0
RCF-II	31	1	12	6	0
RCF-I	7	0	6	6	0
SNF-ICF	0	0	0	0	0
TOTAL PAYMENTS	$10,008	$292	$3,431	$2,573	$0
RCF-II	$8,916	$292	$2,523	$1,637	$0
RCF-I	$1,092	$0	$908	$936	$0
SNF/ICF	$0	$0	$0	$0	$0
CASES CLOSED	2	0	0	1	0
***** SSI ONLY**	1	2	2	1	2
***** SSI-SP**					
PERSONS	0	0	0	2	0
TOTAL PAYMENTS	$0	$0	$0	$24	$0
***** SP ONLY**					
PERSONS	0	0	0	0	0
TOTAL PAYMENTS	$0	$0	$0	$0	$0
***** QMB**					
APPLICATIONS RECEIVED	3	2	2	8	3
APPLICATIONS APPROVED	0	1	2	2	1
APPLICATIONS REJECTED	1	0	3	8	2
APPLICATIONS PENDING	3	1	1	4	0
PERSONS	12	11	11	20	8
CASES CLOSED	0	0	0	0	1
***** SLMB**					
APPLICATIONS RECEIVED	1	0	3	7	4
APPLICATIONS APPROVED	1	0	2	0	2
APPLICATIONS REJECTED	0	0	0	8	1
APPLICATIONS PENDING	1	0	2	4	1
PERSONS	30	7	31	26	10
CASES CLOSED	0	0	0	1	0
***** VENDOR CASES**					
PERSONS	75	100	110	95	56
CASES CLOSED	3	4	3	12	3
***** PE FOR KIDS**					
PERSONS	2	0	0	0	0

TABLE 9
MEDICAID ELIGIBILITY BY REGION AND COUNTY FOR MARCH 2006

	NW JOHNSON	NW LAFAYETTE	NW LINN	NW LIVINGSTON	NW MERCER
***** MC+/MAF/TMA**					
APPLICATIONS RECEIVED	101	64	26	34	7
APPLICATIONS APPROVED	65	38	19	22	8
APPLICATIONS REJECTED	27	13	4	5	1
APPLICATIONS PENDING	47	34	10	18	1
MC+					
FAMILIES	943	792	366	392	93
NON-CHIP POVERTY CHILDREN	1,209	973	506	562	122
CHIP NON-PREMIUM CHILDREN	254	232	121	126	22
CHIP PREMIUM CHILDREN	193	190	34	50	34
MAF					
FAMILIES	450	396	142	159	34
PARENTS/CARETAKERS	431	412	130	162	30
CHILDREN	758	688	240	285	57
TMA					
FAMILIES	227	156	103	107	34
PARENTS/CARETAKERS	308	192	146	130	51
CHILDREN	449	335	238	232	78
TOTAL MC+/MAF/TMA					
FAMILIES	1,620	1,344	611	658	161
PARENTS/CARETAKERS	739	604	276	292	81
CHILDREN	2,863	2,418	1,139	1,255	313
CASES CLOSED	105	59	35	37	17
***** NEWBORNS**	170	135	78	64	20
***** BCCT**					
PERSONS	5	2	0	1	0
PRESUMPTIVE ELIGIBILITY PERSONS	0	0	1	0	0
***** MC+ FOR PREGNANT WOMEN**					
APPLICATIONS RECEIVED	46	32	19	12	6
APPLICATIONS APPROVED	38	32	14	7	2
APPLICATIONS REJECTED	13	3	3	0	0
APPLICATIONS PENDING	17	5	2	6	3
MC+ FOR PREGNANT WOMEN	217	139	62	69	12
EXTENDED WOMEN'S HEALTH	100	76	48	44	13
***** REFUGEE**					
APPLICATIONS RECEIVED	0	0	0	0	0
APPLICATIONS APPROVED	0	0	0	0	0
APPLICATIONS REJECTED	0	0	0	0	0
APPLICATIONS PENDING	0	0	0	0	0
CASES	0	0	0	0	0
PERSONS	0	0	0	0	0
TOTAL PAYMENTS	$0	$0	$0	$0	$0
CASES CLOSED	0	0	0	0	0
***** SUPPLEMENTAL AID TO BLIND**					
APPLICATIONS RECEIVED	0	1	0	0	0
APPLICATIONS APPROVED	0	0	0	0	0
APPLICATIONS REJECTED	1	0	1	0	0
APPLICATIONS PENDING	0	1	0	0	0
PERSONS	5	5	5	0	1
TOTAL PAYMENTS	$1,410	$2,292	$1,711	$0	$493
CASES CLOSED	2	0	1	0	0
***** BLIND PENSION**					
APPLICATIONS RECEIVED	0	2	1	0	0
APPLICATIONS APPROVED	0	0	1	0	0
APPLICATIONS REJECTED	1	0	1	0	0
APPLICATIONS PENDING	0	1	0	0	0
PERSONS	17	16	7	13	1
TOTAL PAYMENTS	$8,670	$8,160	$3,570	$6,630	$510
CASES CLOSED	1	1	0	0	0

TABLE 9
MEDICAID ELIGIBILITY BY REGION AND COUNTY FOR MARCH 2006

	NW JOHNSON	NW LAFAYETTE	NW LINN	NW LIVINGSTON	NW MERCER
***** MEDICAL ASSISTANCE**					
APPLICATIONS RECEIVED	73	53	37	25	2
APPLICATIONS APPROVED	30	30	14	16	2
APPLICATIONS REJECTED	47	15	20	10	0
APPLICATIONS PENDING	82	47	25	32	2
SPENDDOWN PERSONS	112	145	59	75	24
NON-SPENDDOWN PERSONS	778	735	451	477	119
CASES CLOSED	43	27	11	20	1
***** MACC**					
APPLICATIONS RECEIVED	0	0	0	0	0
APPLICATIONS APPROVED	0	0	0	0	0
APPLICATIONS REJECTED	0	0	0	0	0
APPLICATIONS PENDING	0	0	0	0	0
PERSONS	0	40	0	0	0
CASES CLOSED	0	0	0	0	0
***** NURSING CARE**					
APPLICATIONS RECEIVED	1	0	0	1	0
APPLICATIONS APPROVED	2	0	0	2	0
APPLICATIONS REJECTED	1	0	0	1	0
APPLICATIONS PENDING	1	0	0	0	0
PERSONS	26	9	14	76	17
RCF-II	12	6	7	55	11
RCF-I	14	3	7	7	6
SNF-ICF	0	0	0	14	0
TOTAL PAYMENTS	$5,055	$1,695	$2,957	$21,305	$3,981
RCF-II	$2,885	$1,286	$1,931	$14,888	$3,045
RCF-I	$2,170	$409	$1,026	$957	$936
SNF/ICF	$0	$0	$0	$5,460	$0
CASES CLOSED	0	0	1	1	0
***** SSI ONLY**	3	2	0	3	0
***** SSI-SP**					
PERSONS	0	4	0	0	0
TOTAL PAYMENTS	$0	$150	$0	$0	$0
***** SP ONLY**					
PERSONS	0	1	0	2	0
TOTAL PAYMENTS	$0	$34	$0	$539	$0
***** QMB**					
APPLICATIONS RECEIVED	30	9	23	14	3
APPLICATIONS APPROVED	12	7	6	9	3
APPLICATIONS REJECTED	17	1	16	6	0
APPLICATIONS PENDING	19	3	4	2	0
PERSONS	54	45	44	35	9
CASES CLOSED	2	0	1	1	0
***** SLMB**					
APPLICATIONS RECEIVED	29	1	23	7	0
APPLICATIONS APPROVED	7	0	3	2	0
APPLICATIONS REJECTED	21	1	19	5	0
APPLICATIONS PENDING	20	0	4	2	0
PERSONS	44	44	52	47	4
CASES CLOSED	1	1	1	2	0
***** VENDOR CASES**					
PERSONS	210	291	108	137	19
CASES CLOSED	3	9	4	11	0
***** PE FOR KIDS**					
PERSONS	0	1	0	0	0

TABLE 9
MEDICAID ELIGIBILITY BY REGION AND COUNTY FOR MARCH 2006

	NW NODAWAY	NW PETTIS	NW PUTNAM	NW RAY	NW SALINE
***** MC+/MAF/TMA**					
APPLICATIONS RECEIVED	28	129	10	51	60
APPLICATIONS APPROVED	11	95	5	39	45
APPLICATIONS REJECTED	3	35	2	12	14
APPLICATIONS PENDING	16	57	5	25	21
MC+					
FAMILIES	310	1,292	171	464	640
NON-CHIP POVERTY CHILDREN	404	1,793	210	626	825
CHIP NON-PREMIUM CHILDREN	108	338	47	149	197
CHIP PREMIUM CHILDREN	74	200	48	87	91
MAF					
FAMILIES	66	574	40	250	302
PARENTS/CARETAKERS	64	500	49	216	246
CHILDREN	115	1,038	78	440	519
TMA					
FAMILIES	56	331	39	133	190
PARENTS/CARETAKERS	64	441	50	168	238
CHILDREN	103	749	91	247	383
TOTAL MC+/MAF/TMA					
FAMILIES	432	2,197	250	847	1,132
PARENTS/CARETAKERS	128	941	99	384	484
CHILDREN	804	4,118	474	1,549	2,015
CASES CLOSED	34	144	10	58	65
***** NEWBORNS**	77	148	21	94	85
***** BCCT**					
PERSONS	2	5	0	0	1
PRESUMPTIVE ELIGIBILITY PERSONS	0	0	0	0	0
***** MC+ FOR PREGNANT WOMEN**					
APPLICATIONS RECEIVED	14	60	2	14	23
APPLICATIONS APPROVED	11	38	2	19	17
APPLICATIONS REJECTED	2	25	1	4	6
APPLICATIONS PENDING	1	15	0	4	3
MC+ FOR PREGNANT WOMEN	68	229	20	97	105
EXTENDED WOMEN'S HEALTH	50	115	18	46	60
***** REFUGEE**					
APPLICATIONS RECEIVED	0	0	0	0	0
APPLICATIONS APPROVED	0	0	0	0	0
APPLICATIONS REJECTED	0	0	0	0	0
APPLICATIONS PENDING	0	0	0	0	0
CASES	0	1	0	0	0
PERSONS	0	1	0	0	0
TOTAL PAYMENTS	$0	$0	$0	$0	$0
CASES CLOSED	0	0	0	0	0
***** SUPPLEMENTAL AID TO BLIND**					
APPLICATIONS RECEIVED	1	5	0	0	2
APPLICATIONS APPROVED	1	0	0	0	0
APPLICATIONS REJECTED	2	5	0	0	0
APPLICATIONS PENDING	0	2	0	1	2
PERSONS	2	2	0	1	1
TOTAL PAYMENTS	$787	$987	$0	$510	$510
CASES CLOSED	0	0	0	0	0
***** BLIND PENSION**					
APPLICATIONS RECEIVED	1	6	0	0	2
APPLICATIONS APPROVED	0	0	0	0	0
APPLICATIONS REJECTED	3	5	0	0	0
APPLICATIONS PENDING	0	2	0	1	2
PERSONS	4	32	3	14	15
TOTAL PAYMENTS	$2,040	$16,320	$1,499	$7,140	$7,650
CASES CLOSED	1	0	0	2	1

TABLE 9
MEDICAID ELIGIBILITY BY REGION AND COUNTY FOR MARCH 2006

	NW NODAWAY	NW PETTIS	NW PUTNAM	NW RAY	NW SALINE
***** MEDICAL ASSISTANCE**					
APPLICATIONS RECEIVED	18	75	9	39	41
APPLICATIONS APPROVED	8	48	3	20	21
APPLICATIONS REJECTED	9	24	8	14	28
APPLICATIONS PENDING	26	107	14	47	41
SPENDDOWN PERSONS	60	178	34	85	152
NON-SPENDDOWN PERSONS	362	1,337	226	479	722
CASES CLOSED	11	39	8	15	20
***** MACC**					
APPLICATIONS RECEIVED	0	0	0	0	0
APPLICATIONS APPROVED	0	0	0	0	0
APPLICATIONS REJECTED	0	0	0	0	0
APPLICATIONS PENDING	0	0	0	0	0
PERSONS	0	0	0	1	1
CASES CLOSED	0	0	0	0	0
***** NURSING CARE**					
APPLICATIONS RECEIVED	0	2	0	0	2
APPLICATIONS APPROVED	0	3	0	0	2
APPLICATIONS REJECTED	0	1	0	0	1
APPLICATIONS PENDING	0	2	0	0	0
PERSONS	6	93	1	2	69
RCF-II	2	44	0	2	48
RCF-I	4	49	1	0	18
SNF-ICF	0	0	0	0	3
TOTAL PAYMENTS	$1,197	$18,967	$156	$584	$16,393
RCF-II	$573	$11,462	$0	$584	$12,939
RCF-I	$624	$7,505	$156	$0	$2,805
SNF/ICF	$0	$0	$0	$0	$649
CASES CLOSED	0	0	0	0	1
***** SSI ONLY**	8	4	1	1	3
***** SSI-SP**					
PERSONS	1	0	0	0	0
TOTAL PAYMENTS	$49	$0	$0	$0	$0
***** SP ONLY**					
PERSONS	0	0	0	0	0
TOTAL PAYMENTS	$0	$0	$0	$0	$0
***** QMB**					
APPLICATIONS RECEIVED	0	23	2	10	15
APPLICATIONS APPROVED	0	6	3	1	7
APPLICATIONS REJECTED	3	14	0	4	9
APPLICATIONS PENDING	0	21	0	5	6
PERSONS	81	83	18	30	44
CASES CLOSED	0	0	0	0	0
***** SLMB**					
APPLICATIONS RECEIVED	0	22	0	10	12
APPLICATIONS APPROVED	1	6	0	1	2
APPLICATIONS REJECTED	2	13	1	4	13
APPLICATIONS PENDING	0	20	0	5	4
PERSONS	28	109	25	37	58
CASES CLOSED	0	0	0	2	1
***** VENDOR CASES**					
PERSONS	120	249	36	121	365
CASES CLOSED	2	4	0	1	7
***** PE FOR KIDS**					
PERSONS	0	0	0	1	0

TABLE 9
MEDICAID ELIGIBILITY BY REGION AND COUNTY FOR MARCH 2006

	NW SULLIVAN	NW WORTH	NE ADAIR	NE AUDRAIN	NE BOONE
***** MC+/MAF/TMA**					
APPLICATIONS RECEIVED	17	3	50	58	195
APPLICATIONS APPROVED	12	2	34	53	132
APPLICATIONS REJECTED	1	1	7	10	50
APPLICATIONS PENDING	7	1	15	12	91
MC+					
FAMILIES	197	79	623	717	2,649
NON-CHIP POVERTY CHILDREN	248	100	875	892	3,495
CHIP NON-PREMIUM CHILDREN	45	38	176	254	767
CHIP PREMIUM CHILDREN	38	15	95	142	568
MAF					
FAMILIES	112	12	181	283	1,664
PARENTS/CARETAKERS	72	11	163	276	1,474
CHILDREN	178	18	303	526	2,963
TMA					
FAMILIES	82	16	153	177	799
PARENTS/CARETAKERS	105	22	192	198	843
CHILDREN	167	36	152	330	1,647
TOTAL MC+/MAF/TMA					
FAMILIES	391	107	957	1,177	5,112
PARENTS/CARETAKERS	177	33	355	474	2,317
CHILDREN	676	207	1,601	2,144	9,440
CASES CLOSED	34	5	57	58	214
***** NEWBORNS**	36	3	79	100	281
***** BCCT**					
PERSONS	2	0	0	1	2
PRESUMPTIVE ELIGIBILITY PERSONS	0	0	0	0	0
***** MC+ FOR PREGNANT WOMEN**					
APPLICATIONS RECEIVED	11	1	31	20	118
APPLICATIONS APPROVED	4	1	25	15	80
APPLICATIONS REJECTED	5	0	6	7	34
APPLICATIONS PENDING	1	0	11	2	36
MC+ FOR PREGNANT WOMEN	38	5	115	123	483
EXTENDED WOMEN'S HEALTH	12	5	59	64	268
***** REFUGEE**					
APPLICATIONS RECEIVED	0	0	0	0	0
APPLICATIONS APPROVED	0	0	0	0	0
APPLICATIONS REJECTED	0	0	0	0	0
APPLICATIONS PENDING	0	0	0	0	0
CASES	0	0	0	0	6
PERSONS	0	0	0	0	8
TOTAL PAYMENTS	$0	$0	$0	$0	$876
CASES CLOSED	0	0	0	0	4
***** SUPPLEMENTAL AID TO BLIND**					
APPLICATIONS RECEIVED	0	0	1	1	2
APPLICATIONS APPROVED	0	0	0	0	0
APPLICATIONS REJECTED	0	0	0	3	2
APPLICATIONS PENDING	0	0	1	3	5
PERSONS	1	0	2	2	12
TOTAL PAYMENTS	$510	$0	$841	$1,020	$5,452
CASES CLOSED	0	0	0	0	1
***** BLIND PENSION**					
APPLICATIONS RECEIVED	0	0	1	2	4
APPLICATIONS APPROVED	0	0	0	1	1
APPLICATIONS REJECTED	0	0	0	2	2
APPLICATIONS PENDING	0	0	1	5	6
PERSONS	6	1	10	14	51
TOTAL PAYMENTS	$3,060	$510	$5,100	$7,140	$26,010
CASES CLOSED	1	0	0	0	1

TABLE 9
MEDICAID ELIGIBILITY BY REGION AND COUNTY FOR MARCH 2006

	NW SULLIVAN	NW WORTH	NE ADAIR	NE AUDRAIN	NE BOONE
***** MEDICAL ASSISTANCE**					
APPLICATIONS RECEIVED	10	0	54	33	272
APPLICATIONS APPROVED	6	1	26	22	121
APPLICATIONS REJECTED	6	0	22	10	103
APPLICATIONS PENDING	17	0	63	54	313
SPENDDOWN PERSONS	29	6	146	141	445
NON-SPENDDOWN PERSONS	256	54	850	688	2,866
CASES CLOSED	7	1	20	18	125
***** MACC**					
APPLICATIONS RECEIVED	0	2	0	7	27
APPLICATIONS APPROVED	0	2	0	7	14
APPLICATIONS REJECTED	0	0	0	4	15
APPLICATIONS PENDING	0	0	0	1	0
PERSONS	0	0	24	13	50
CASES CLOSED	0	0	0	0	0
***** NURSING CARE**					
APPLICATIONS RECEIVED	0	0	3	4	4
APPLICATIONS APPROVED	0	0	3	3	4
APPLICATIONS REJECTED	0	0	0	0	2
APPLICATIONS PENDING	0	0	6	1	5
PERSONS	22	6	35	57	125
RCF-II	3	6	30	49	85
RCF-I	19	0	4	6	32
SNF-ICF	0	0	1	2	8
TOTAL PAYMENTS	$3,568	$1,752	$8,689	$14,853	$30,942
RCF-II	$604	$1,752	$7,798	$13,596	$22,915
RCF-I	$2,964	$0	$599	$673	$4,907
SNF/ICF	$0	$0	$292	$584	$3,120
CASES CLOSED	0	1	1	1	8
***** SSI ONLY**	0	0	5	2	5
***** SSI-SP**					
PERSONS	0	0	1	2	1
TOTAL PAYMENTS	$0	$0	$5	$44	$128
***** SP ONLY**					
PERSONS	0	0	0	1	0
TOTAL PAYMENTS	$0	$0	$0	$42	$0
***** QMB**					
APPLICATIONS RECEIVED	2	1	8	3	19
APPLICATIONS APPROVED	0	0	6	3	11
APPLICATIONS REJECTED	1	1	3	1	4
APPLICATIONS PENDING	1	0	4	0	7
PERSONS	14	1	29	30	127
CASES CLOSED	0	0	1	0	0
***** SLMB**					
APPLICATIONS RECEIVED	2	1	7	0	7
APPLICATIONS APPROVED	1	1	1	0	6
APPLICATIONS REJECTED	0	0	0	0	2
APPLICATIONS PENDING	1	0	9	0	2
PERSONS	36	8	24	22	142
CASES CLOSED	3	0	0	2	0
***** VENDOR CASES**					
PERSONS	61	27	118	161	346
CASES CLOSED	1	0	1	7	19
***** PE FOR KIDS**					
PERSONS	0	0	0	0	3

TABLE 9
MEDICAID ELIGIBILITY BY REGION AND COUNTY FOR MARCH 2006

	NE CALLAWAY	NE CLARK	NE COLE	NE FRANKLIN	NE GASCONADE
***** MC+/MAF/TMA**					
APPLICATIONS RECEIVED	93	23	86	146	32
APPLICATIONS APPROVED	64	21	59	101	26
APPLICATIONS REJECTED	18	3	26	22	6
APPLICATIONS PENDING	38	4	60	56	13
MC+					
FAMILIES	898	298	1,279	1,772	335
NON-CHIP POVERTY CHILDREN	1,237	374	1,823	2,289	427
CHIP NON-PREMIUM CHILDREN	259	126	298	559	86
CHIP PREMIUM CHILDREN	166	51	175	366	82
MAF					
FAMILIES	570	70	792	850	107
PARENTS/CARETAKERS	514	79	730	763	105
CHILDREN	926	115	1,511	1,488	188
TMA					
FAMILIES	189	47	248	514	84
PARENTS/CARETAKERS	242	71	260	629	111
CHILDREN	386	29	500	1,028	200
TOTAL MC+/MAF/TMA					
FAMILIES	1,657	415	2,319	3,136	526
PARENTS/CARETAKERS	756	150	990	1,392	216
CHILDREN	2,974	695	4,307	5,730	983
CASES CLOSED	108	21	114	195	28
***** NEWBORNS**	93	28	212	324	61
***** BCCT**					
PERSONS	1	0	3	5	0
PRESUMPTIVE ELIGIBILITY PERSONS	1	0	0	0	0
***** MC+ FOR PREGNANT WOMEN**					
APPLICATIONS RECEIVED	41	5	59	84	14
APPLICATIONS APPROVED	24	3	47	55	12
APPLICATIONS REJECTED	13	1	13	21	5
APPLICATIONS PENDING	10	1	17	17	2
MC+ FOR PREGNANT WOMEN	138	36	225	376	57
EXTENDED WOMEN'S HEALTH	83	26	158	237	45
***** REFUGEE**					
APPLICATIONS RECEIVED	0	0	0	0	0
APPLICATIONS APPROVED	0	0	0	0	0
APPLICATIONS REJECTED	0	0	0	0	0
APPLICATIONS PENDING	0	0	0	0	0
CASES	0	0	1	0	0
PERSONS	0	0	5	0	0
TOTAL PAYMENTS	$0	$0	$0	$0	$0
CASES CLOSED	0	0	0	0	0
***** SUPPLEMENTAL AID TO BLIND**					
APPLICATIONS RECEIVED	1	0	1	3	1
APPLICATIONS APPROVED	0	0	0	0	0
APPLICATIONS REJECTED	0	0	1	0	1
APPLICATIONS PENDING	2	0	3	5	0
PERSONS	4	0	6	8	2
TOTAL PAYMENTS	$1,566	$0	$1,509	$2,618	$839
CASES CLOSED	0	0	1	1	0
***** BLIND PENSION**					
APPLICATIONS RECEIVED	2	0	3	3	0
APPLICATIONS APPROVED	0	0	1	1	1
APPLICATIONS REJECTED	0	0	4	0	0
APPLICATIONS PENDING	3	0	5	5	0
PERSONS	11	4	38	42	10
TOTAL PAYMENTS	$5,610	$2,040	$19,380	$21,343	$5,100
CASES CLOSED	0	0	1	1	0

TABLE 9
MEDICAID ELIGIBILITY BY REGION AND COUNTY FOR MARCH 2006

	NE CALLAWAY	NE CLARK	NE COLE	NE FRANKLIN	NE GASCONADE
***** MEDICAL ASSISTANCE**					
APPLICATIONS RECEIVED	63	18	95	110	17
APPLICATIONS APPROVED	35	13	54	66	12
APPLICATIONS REJECTED	29	14	32	57	13
APPLICATIONS PENDING	80	11	172	146	23
SPENDDOWN PERSONS	124	27	232	296	49
NON-SPENDDOWN PERSONS	891	262	1,361	1,558	340
CASES CLOSED	30	6	57	70	9
***** MACC**					
APPLICATIONS RECEIVED	8	0	1	0	0
APPLICATIONS APPROVED	2	0	1	0	0
APPLICATIONS REJECTED	6	0	0	0	0
APPLICATIONS PENDING	0	0	0	0	0
PERSONS	25	1	17	6	0
CASES CLOSED	0	0	0	0	0
***** NURSING CARE**					
APPLICATIONS RECEIVED	3	0	5	5	0
APPLICATIONS APPROVED	4	0	3	5	0
APPLICATIONS REJECTED	2	0	0	1	0
APPLICATIONS PENDING	1	0	5	3	0
PERSONS	72	3	96	96	14
RCF-II	64	3	71	68	6
RCF-I	8	0	24	25	8
SNF-ICF	0	0	1	3	0
TOTAL PAYMENTS	$17,919	$876	$22,115	$23,515	$2,854
RCF-II	$16,671	$876	$18,441	$18,855	$1,746
RCF-I	$1,248	$0	$3,472	$3,822	$1,108
SNF/ICF	$0	$0	$202	$838	$0
CASES CLOSED	1	0	1	1	0
***** SSI ONLY**	1	1	2	1	2
***** SSI-SP**					
PERSONS	1	0	1	0	0
TOTAL PAYMENTS	$20	$0	$39	$0	$0
***** SP ONLY**					
PERSONS	0	0	1	0	0
TOTAL PAYMENTS	$0	$0	$10	$0	$0
***** QMB**					
APPLICATIONS RECEIVED	13	3	13	18	2
APPLICATIONS APPROVED	7	1	4	13	2
APPLICATIONS REJECTED	6	3	5	10	2
APPLICATIONS PENDING	6	1	11	2	0
PERSONS	58	8	46	108	27
CASES CLOSED	2	1	0	1	0
***** SLMB**					
APPLICATIONS RECEIVED	10	4	9	13	0
APPLICATIONS APPROVED	8	2	2	8	0
APPLICATIONS REJECTED	7	3	3	9	0
APPLICATIONS PENDING	3	0	8	2	0
PERSONS	83	20	57	166	42
CASES CLOSED	1	2	3	4	1
***** VENDOR CASES**					
PERSONS	156	28	237	448	167
CASES CLOSED	5	0	12	16	7
***** PE FOR KIDS**					
PERSONS	0	0	0	0	0

TABLE 9
MEDICAID ELIGIBILITY BY REGION AND COUNTY FOR MARCH 2006

	NE HOWARD	NE KNOX	NE LEWIS	NE LINCOLN	NE MACON
***** MC+/MAF/TMA**					
APPLICATIONS RECEIVED	13	10	18	121	40
APPLICATIONS APPROVED	8	10	15	92	24
APPLICATIONS REJECTED	0	2	1	30	11
APPLICATIONS PENDING	9	1	4	26	12
MC+					
FAMILIES	253	127	226	1,076	460
NON-CHIP POVERTY CHILDREN	308	144	277	1,475	551
CHIP NON-PREMIUM CHILDREN	91	50	106	346	185
CHIP PREMIUM CHILDREN	63	32	26	172	78
MAF					
FAMILIES	103	51	85	508	121
PARENTS/CARETAKERS	97	46	86	491	114
CHILDREN	196	92	136	949	229
TMA					
FAMILIES	66	32	77	266	95
PARENTS/CARETAKERS	94	47	105	353	123
CHILDREN	136	66	159	573	191
TOTAL MC+/MAF/TMA					
FAMILIES	422	210	388	1,850	676
PARENTS/CARETAKERS	191	93	191	844	237
CHILDREN	794	384	704	3,515	1,234
CASES CLOSED	15	12	21	97	43
***** NEWBORNS**	30	17	37	154	69
***** BCCT**					
PERSONS	0	0	0	3	0
PRESUMPTIVE ELIGIBILITY PERSONS	0	0	0	0	0
***** MC+ FOR PREGNANT WOMEN**					
APPLICATIONS RECEIVED	7	2	4	42	10
APPLICATIONS APPROVED	6	3	5	37	9
APPLICATIONS REJECTED	1	0	1	5	1
APPLICATIONS PENDING	2	0	0	6	1
MC+ FOR PREGNANT WOMEN	37	28	30	172	76
EXTENDED WOMEN'S HEALTH	19	8	26	128	47
***** REFUGEE**					
APPLICATIONS RECEIVED	0	0	0	0	0
APPLICATIONS APPROVED	0	0	0	0	0
APPLICATIONS REJECTED	0	0	0	0	0
APPLICATIONS PENDING	0	0	0	0	0
CASES	0	0	0	0	0
PERSONS	0	0	0	0	0
TOTAL PAYMENTS	$0	$0	$0	$0	$0
CASES CLOSED	0	0	0	0	0
***** SUPPLEMENTAL AID TO BLIND**					
APPLICATIONS RECEIVED	0	0	3	0	0
APPLICATIONS APPROVED	0	0	0	0	0
APPLICATIONS REJECTED	0	0	2	2	0
APPLICATIONS PENDING	0	0	1	0	1
PERSONS	1	1	3	1	3
TOTAL PAYMENTS	$108	$174	$801	$510	$836
CASES CLOSED	0	0	0	0	0
***** BLIND PENSION**					
APPLICATIONS RECEIVED	0	0	3	0	0
APPLICATIONS APPROVED	0	0	1	1	0
APPLICATIONS REJECTED	0	0	1	1	0
APPLICATIONS PENDING	0	0	1	0	1
PERSONS	5	1	3	14	10
TOTAL PAYMENTS	$2,550	$510	$1,530	$7,140	$5,100
CASES CLOSED	0	0	0	0	0

TABLE 9
MEDICAID ELIGIBILITY BY REGION AND COUNTY FOR MARCH 2006

	NE HOWARD	NE KNOX	NE LEWIS	NE LINCOLN	NE MACON
***** MEDICAL ASSISTANCE**					
APPLICATIONS RECEIVED	8	10	19	73	21
APPLICATIONS APPROVED	7	4	8	38	12
APPLICATIONS REJECTED	4	4	7	26	14
APPLICATIONS PENDING	7	9	16	74	19
SPENDDOWN PERSONS	45	18	33	153	92
NON-SPENDDOWN PERSONS	298	150	250	867	443
CASES CLOSED	10	4	10	31	12
***** MACC**					
APPLICATIONS RECEIVED	0	0	0	0	4
APPLICATIONS APPROVED	0	0	0	0	2
APPLICATIONS REJECTED	0	0	0	0	0
APPLICATIONS PENDING	0	0	0	0	2
PERSONS	0	0	0	32	0
CASES CLOSED	0	0	0	0	0
***** NURSING CARE**					
APPLICATIONS RECEIVED	2	3	0	6	0
APPLICATIONS APPROVED	2	1	0	3	0
APPLICATIONS REJECTED	0	0	0	3	0
APPLICATIONS PENDING	0	2	0	3	0
PERSONS	55	33	1	123	12
RCF-II	46	33	1	82	7
RCF-I	9	0	0	41	5
SNF-ICF	0	0	0	0	0
TOTAL PAYMENTS	$13,527	$9,033	$292	$27,025	$2,536
RCF-II	$12,123	$9,033	$292	$21,131	$1,756
RCF-I	$1,404	$0	$0	$5,894	$780
SNF/ICF	$0	$0	$0	$0	$0
CASES CLOSED	0	0	0	1	0
***** SSI ONLY**	3	2	2	2	0
***** SSI-SP**					
PERSONS	1	0	0	0	0
TOTAL PAYMENTS	$60	$0	$0	$0	$0
***** SP ONLY**					
PERSONS	0	1	0	1	0
TOTAL PAYMENTS	$0	$54	$0	$66	$0
***** QMB**					
APPLICATIONS RECEIVED	6	0	0	13	5
APPLICATIONS APPROVED	4	0	0	10	4
APPLICATIONS REJECTED	0	0	0	10	0
APPLICATIONS PENDING	1	0	0	2	2
PERSONS	17	10	12	39	30
CASES CLOSED	0	0	0	1	2
***** SLMB**					
APPLICATIONS RECEIVED	0	0	0	8	4
APPLICATIONS APPROVED	0	0	0	7	1
APPLICATIONS REJECTED	0	0	0	7	3
APPLICATIONS PENDING	0	0	0	0	2
PERSONS	26	11	19	63	33
CASES CLOSED	1	0	0	2	3
***** VENDOR CASES**					
PERSONS	52	26	103	167	171
CASES CLOSED	1	0	4	4	12
***** PE FOR KIDS**					
PERSONS	3	0	0	0	0

TABLE 9
MEDICAID ELIGIBILITY BY REGION AND COUNTY FOR MARCH 2006

	NE MARION	NE MONROE	NE MONTGOMERY	NE OSAGE	NE PIKE
***** MC+/MAF/TMA**					
APPLICATIONS RECEIVED	77	14	27	11	54
APPLICATIONS APPROVED	51	13	25	9	41
APPLICATIONS REJECTED	23	6	3	4	12
APPLICATIONS PENDING	27	5	8	5	11
MC+					
FAMILIES	904	240	383	215	455
NON-CHIP POVERTY CHILDREN	1,263	318	435	307	602
CHIP NON-PREMIUM CHILDREN	260	79	151	56	162
CHIP PREMIUM CHILDREN	102	64	91	58	70
MAF					
FAMILIES	426	63	137	65	231
PARENTS/CARETAKERS	384	52	147	69	197
CHILDREN	761	127	243	119	397
TMA					
FAMILIES	241	42	81	55	127
PARENTS/CARETAKERS	296	44	108	80	155
CHILDREN	462	93	166	124	280
TOTAL MC+/MAF/TMA					
FAMILIES	1,571	345	601	335	813
PARENTS/CARETAKERS	680	96	255	149	352
CHILDREN	2,848	681	1,086	664	1,511
CASES CLOSED	88	15	33	17	56
***** NEWBORNS**	128	17	52	32	47
***** BCCT**					
PERSONS	2	1	0	0	2
PRESUMPTIVE ELIGIBILITY PERSONS	0	0	0	0	0
***** MC+ FOR PREGNANT WOMEN**					
APPLICATIONS RECEIVED	34	2	7	5	24
APPLICATIONS APPROVED	25	2	6	5	16
APPLICATIONS REJECTED	5	0	0	2	5
APPLICATIONS PENDING	7	1	1	0	4
MC+ FOR PREGNANT WOMEN	155	19	54	37	84
EXTENDED WOMEN'S HEALTH	85	20	31	21	34
***** REFUGEE**					
APPLICATIONS RECEIVED	0	0	0	0	0
APPLICATIONS APPROVED	0	0	0	0	0
APPLICATIONS REJECTED	0	0	0	0	0
APPLICATIONS PENDING	0	0	0	0	0
CASES	0	0	0	0	0
PERSONS	0	0	0	0	0
TOTAL PAYMENTS	$0	$0	$0	$0	$0
CASES CLOSED	0	0	0	0	0
***** SUPPLEMENTAL AID TO BLIND**					
APPLICATIONS RECEIVED	1	0	1	0	0
APPLICATIONS APPROVED	0	0	0	0	0
APPLICATIONS REJECTED	1	0	0	0	0
APPLICATIONS PENDING	1	0	2	0	1
PERSONS	7	1	1	0	3
TOTAL PAYMENTS	$3,000	$510	$408	$0	$1,016
CASES CLOSED	0	0	0	0	1
***** BLIND PENSION**					
APPLICATIONS RECEIVED	0	0	1	0	0
APPLICATIONS APPROVED	0	0	0	0	0
APPLICATIONS REJECTED	0	0	0	1	0
APPLICATIONS PENDING	1	0	2	0	1
PERSONS	18	3	6	1	14
TOTAL PAYMENTS	$9,140	$1,530	$3,039	$510	$7,140
CASES CLOSED	0	0	0	0	0

TABLE 9
MEDICAID ELIGIBILITY BY REGION AND COUNTY FOR MARCH 2006

	NE MARION	NE MONROE	NE MONTGOMERY	NE OSAGE	NE PIKE
***** MEDICAL ASSISTANCE**					
APPLICATIONS RECEIVED	68	11	19	9	28
APPLICATIONS APPROVED	36	7	13	9	21
APPLICATIONS REJECTED	28	5	13	1	16
APPLICATIONS PENDING	60	12	18	13	31
SPENDDOWN PERSONS	208	51	61	44	104
NON-SPENDDOWN PERSONS	1,125	259	350	234	543
CASES CLOSED	32	4	15	4	17
***** MACC**					
APPLICATIONS RECEIVED	0	0	0	0	0
APPLICATIONS APPROVED	0	0	0	0	0
APPLICATIONS REJECTED	0	0	0	0	0
APPLICATIONS PENDING	0	0	0	0	0
PERSONS	0	0	1	1	0
CASES CLOSED	0	0	0	0	0
***** NURSING CARE**					
APPLICATIONS RECEIVED	0	1	0	1	1
APPLICATIONS APPROVED	0	1	0	0	2
APPLICATIONS REJECTED	0	0	0	0	0
APPLICATIONS PENDING	0	1	0	1	0
PERSONS	122	32	25	20	24
RCF-II	67	14	24	13	23
RCF-I	55	7	1	7	1
SNF-ICF	0	11	0	0	0
TOTAL PAYMENTS	$26,379	$8,455	$6,435	$4,471	$6,813
RCF-II	$18,640	$3,269	$6,279	$3,524	$6,657
RCF-I	$7,739	$1,092	$156	$947	$156
SNF/ICF	$0	$4,094	$0	$0	$0
CASES CLOSED	2	1	0	0	0
***** SSI ONLY**	9	0	1	0	3
***** SSI-SP**					
PERSONS	3	0	0	0	1
TOTAL PAYMENTS	$133	$0	$0	$0	$33
***** SP ONLY**					
PERSONS	1	0	1	0	0
TOTAL PAYMENTS	$67	$0	$18	$0	$0
***** QMB**					
APPLICATIONS RECEIVED	16	4	4	0	7
APPLICATIONS APPROVED	15	1	4	0	3
APPLICATIONS REJECTED	1	7	2	0	1
APPLICATIONS PENDING	1	2	1	0	4
PERSONS	40	9	30	15	21
CASES CLOSED	1	0	0	0	0
***** SLMB**					
APPLICATIONS RECEIVED	17	4	0	2	6
APPLICATIONS APPROVED	5	4	1	0	1
APPLICATIONS REJECTED	9	4	0	0	2
APPLICATIONS PENDING	4	2	0	2	3
PERSONS	67	25	22	18	32
CASES CLOSED	4	1	0	1	0
***** VENDOR CASES**					
PERSONS	343	45	173	84	104
CASES CLOSED	12	3	7	4	13
***** PE FOR KIDS**					
PERSONS	0	0	0	0	0

TABLE 9
MEDICAID ELIGIBILITY BY REGION AND COUNTY FOR MARCH 2006

	NE RALLS	NE RANDOLPH	NE SCHUYLER	NE SCOTLAND	NE SHELBY
***** MC+/MAF/TMA**					
APPLICATIONS RECEIVED	17	55	8	9	4
APPLICATIONS APPROVED	11	47	9	9	2
APPLICATIONS REJECTED	5	8	1	4	4
APPLICATIONS PENDING	7	20	3	3	2
MC+					
FAMILIES	200	823	129	153	192
NON-CHIP POVERTY CHILDREN	238	1,124	154	197	258
CHIP NON-PREMIUM CHILDREN	63	253	50	36	65
CHIP PREMIUM CHILDREN	39	139	40	40	35
MAF					
FAMILIES	92	398	40	24	57
PARENTS/CARETAKERS	94	369	32	26	72
CHILDREN	150	718	68	35	104
TMA					
FAMILIES	69	189	41	24	49
PARENTS/CARETAKERS	102	205	61	31	74
CHILDREN	139	387	70	59	103
TOTAL MC+/MAF/TMA					
FAMILIES	361	1,410	210	201	298
PARENTS/CARETAKERS	196	574	93	57	146
CHILDREN	629	2,621	382	367	565
CASES CLOSED	20	70	16	15	20
***** NEWBORNS**	29	132	6	13	31
***** BCCT**					
PERSONS	2	2	0	0	2
PRESUMPTIVE ELIGIBILITY PERSONS	1	0	0	0	0
***** MC+ FOR PREGNANT WOMEN**					
APPLICATIONS RECEIVED	7	28	1	3	3
APPLICATIONS APPROVED	5	18	1	2	3
APPLICATIONS REJECTED	1	10	0	1	2
APPLICATIONS PENDING	1	5	0	0	1
MC+ FOR PREGNANT WOMEN	28	127	13	11	33
EXTENDED WOMEN'S HEALTH	14	105	11	7	20
***** REFUGEE**					
APPLICATIONS RECEIVED	0	0	0	0	0
APPLICATIONS APPROVED	0	0	0	0	0
APPLICATIONS REJECTED	0	0	0	0	0
APPLICATIONS PENDING	0	0	0	0	0
CASES	0	0	0	0	0
PERSONS	0	0	0	0	0
TOTAL PAYMENTS	$0	$0	$0	$0	$0
CASES CLOSED	0	0	0	0	0
***** SUPPLEMENTAL AID TO BLIND**					
APPLICATIONS RECEIVED	0	0	0	0	0
APPLICATIONS APPROVED	0	0	0	0	0
APPLICATIONS REJECTED	0	0	0	0	0
APPLICATIONS PENDING	0	0	0	0	0
PERSONS	1	6	0	0	0
TOTAL PAYMENTS	$446	$2,552	$0	$0	$0
CASES CLOSED	0	0	0	0	0
***** BLIND PENSION**					
APPLICATIONS RECEIVED	0	0	0	0	0
APPLICATIONS APPROVED	0	0	0	0	0
APPLICATIONS REJECTED	0	0	0	0	0
APPLICATIONS PENDING	0	0	0	0	0
PERSONS	2	15	0	4	1
TOTAL PAYMENTS	$1,020	$7,650	$0	$2,040	$510
CASES CLOSED	0	0	0	0	0

TABLE 9
MEDICAID ELIGIBILITY BY REGION AND COUNTY FOR MARCH 2006

	NE RALLS	NE RANDOLPH	NE SCHUYLER	NE SCOTLAND	NE SHELBY
***** MEDICAL ASSISTANCE**					
APPLICATIONS RECEIVED	11	49	7	7	10
APPLICATIONS APPROVED	7	16	4	6	11
APPLICATIONS REJECTED	2	30	0	3	8
APPLICATIONS PENDING	13	74	9	8	16
SPENDDOWN PERSONS	52	131	34	29	26
NON-SPENDDOWN PERSONS	244	990	178	153	234
CASES CLOSED	8	19	7	1	8
***** MACC**					
APPLICATIONS RECEIVED	0	0	0	0	2
APPLICATIONS APPROVED	0	0	0	0	1
APPLICATIONS REJECTED	0	0	0	0	1
APPLICATIONS PENDING	0	0	0	0	0
PERSONS	0	5	0	0	1
CASES CLOSED	0	0	0	0	0
***** NURSING CARE**					
APPLICATIONS RECEIVED	2	2	0	0	1
APPLICATIONS APPROVED	1	2	0	0	1
APPLICATIONS REJECTED	1	1	0	0	0
APPLICATIONS PENDING	0	1	0	0	0
PERSONS	9	44	0	0	7
RCF-II	8	38	0	0	0
RCF-I	1	6	0	0	7
SNF-ICF	0	0	0	0	0
TOTAL PAYMENTS	$2,422	$11,418	$0	$0	$1,092
RCF-II	$2,280	$10,505	$0	$0	$0
RCF-I	$142	$913	$0	$0	$1,092
SNF/ICF	$0	$0	$0	$0	$0
CASES CLOSED	1	1	0	0	0
***** SSI ONLY**	0	1	0	0	1
***** SSI-SP**					
PERSONS	1	1	0	0	0
TOTAL PAYMENTS	$51	$11	$0	$0	$0
***** SP ONLY**					
PERSONS	0	0	0	0	0
TOTAL PAYMENTS	$0	$0	$0	$0	$0
***** QMB**					
APPLICATIONS RECEIVED	1	9	2	0	4
APPLICATIONS APPROVED	1	8	0	0	4
APPLICATIONS REJECTED	0	1	0	1	3
APPLICATIONS PENDING	0	8	2	0	0
PERSONS	6	47	5	6	7
CASES CLOSED	1	1	0	0	0
***** SLMB**					
APPLICATIONS RECEIVED	0	6	2	0	1
APPLICATIONS APPROVED	0	0	1	0	0
APPLICATIONS REJECTED	0	3	0	0	3
APPLICATIONS PENDING	0	5	1	0	0
PERSONS	17	47	10	6	15
CASES CLOSED	0	0	1	0	0
***** VENDOR CASES**					
PERSONS	26	219	22	58	65
CASES CLOSED	0	5	0	2	0
***** PE FOR KIDS**					
PERSONS	0	0	0	0	0

TABLE 9
MEDICAID ELIGIBILITY BY REGION AND COUNTY FOR MARCH 2006

	NE WARREN	SE BOLLINGER	SE BUTLER	SE CAPE GIRARDEAU	SE CARTER
***** MC+/MAF/TMA**					
APPLICATIONS RECEIVED	61	18	151	121	15
APPLICATIONS APPROVED	41	17	107	109	9
APPLICATIONS REJECTED	10	5	37	28	4
APPLICATIONS PENDING	24	6	36	54	5
MC+					
FAMILIES	616	425	1,443	1,512	298
NON-CHIP POVERTY CHILDREN	802	529	1,822	2,030	391
CHIP NON-PREMIUM CHILDREN	221	146	396	411	86
CHIP PREMIUM CHILDREN	121	68	220	211	57
MAF					
FAMILIES	309	141	818	1,005	151
PARENTS/CARETAKERS	292	140	725	895	138
CHILDREN	542	269	1,457	1,766	253
TMA					
FAMILIES	145	108	555	452	92
PARENTS/CARETAKERS	165	154	706	487	134
CHILDREN	297	223	1,068	928	173
TOTAL MC+/MAF/TMA					
FAMILIES	1,070	674	2,816	2,969	541
PARENTS/CARETAKERS	457	294	1,431	1,382	272
CHILDREN	1,983	1,235	4,963	5,346	960
CASES CLOSED	60	28	188	165	18
***** NEWBORNS**	127	51	202	251	40
***** BCCT**					
PERSONS	2	0	4	5	1
PRESUMPTIVE ELIGIBILITY PERSONS	0	0	0	0	0
***** MC+ FOR PREGNANT WOMEN**					
APPLICATIONS RECEIVED	25	10	54	61	10
APPLICATIONS APPROVED	21	10	46	38	10
APPLICATIONS REJECTED	4	0	13	19	0
APPLICATIONS PENDING	6	2	9	23	0
MC+ FOR PREGNANT WOMEN	101	64	231	262	46
EXTENDED WOMEN'S HEALTH	96	40	120	154	22
***** REFUGEE**					
APPLICATIONS RECEIVED	0	0	0	0	0
APPLICATIONS APPROVED	0	0	0	0	0
APPLICATIONS REJECTED	0	0	0	0	0
APPLICATIONS PENDING	0	0	0	0	0
CASES	0	0	0	0	0
PERSONS	0	0	0	0	0
TOTAL PAYMENTS	$0	$0	$0	$0	$0
CASES CLOSED	0	0	0	0	0
***** SUPPLEMENTAL AID TO BLIND**					
APPLICATIONS RECEIVED	0	0	2	3	0
APPLICATIONS APPROVED	0	0	1	2	0
APPLICATIONS REJECTED	0	0	2	3	0
APPLICATIONS PENDING	2	0	2	5	0
PERSONS	6	0	6	14	1
TOTAL PAYMENTS	$2,315	$0	$2,278	$6,706	$510
CASES CLOSED	0	0	0	1	0
***** BLIND PENSION**					
APPLICATIONS RECEIVED	0	0	2	3	0
APPLICATIONS APPROVED	0	0	0	0	0
APPLICATIONS REJECTED	0	0	3	4	0
APPLICATIONS PENDING	2	0	2	4	0
PERSONS	10	2	27	30	3
TOTAL PAYMENTS	$5,100	$1,020	$13,260	$15,300	$1,530
CASES CLOSED	0	0	1	1	0

TABLE 9
MEDICAID ELIGIBILITY BY REGION AND COUNTY FOR MARCH 2006

	NE WARREN	SE BOLLINGER	SE BUTLER	SE CAPE GIRARDEAU	SE CARTER
***** MEDICAL ASSISTANCE**					
APPLICATIONS RECEIVED	39	36	128	121	16
APPLICATIONS APPROVED	12	18	95	74	10
APPLICATIONS REJECTED	14	15	70	64	8
APPLICATIONS PENDING	43	42	153	164	20
SPENDDOWN PERSONS	101	125	357	265	71
NON-SPENDDOWN PERSONS	455	619	2,694	1,763	502
CASES CLOSED	22	19	65	66	11
***** MACC**					
APPLICATIONS RECEIVED	10	0	27	0	0
APPLICATIONS APPROVED	8	0	25	0	0
APPLICATIONS REJECTED	2	0	1	0	0
APPLICATIONS PENDING	0	0	0	0	0
PERSONS	1	0	89	26	0
CASES CLOSED	0	0	0	0	0
***** NURSING CARE**					
APPLICATIONS RECEIVED	0	3	6	10	0
APPLICATIONS APPROVED	0	2	9	11	1
APPLICATIONS REJECTED	1	1	0	2	0
APPLICATIONS PENDING	0	0	3	6	1
PERSONS	8	54	170	233	29
RCF-II	4	32	111	208	18
RCF-I	4	22	59	25	11
SNF-ICF	0	0	0	0	0
TOTAL PAYMENTS	$1,679	$12,106	$40,205	$59,218	$6,836
RCF-II	$1,055	$9,161	$31,329	$55,556	$5,120
RCF-I	$624	$2,945	$8,876	$3,662	$1,716
SNF/ICF	$0	$0	$0	$0	$0
CASES CLOSED	2	1	2	4	1
***** SSI ONLY**	0	5	16	1	2
***** SSI-SP**					
PERSONS	7	0	8	2	0
TOTAL PAYMENTS	$355	$0	$209	$53	$0
***** SP ONLY**					
PERSONS	0	0	1	1	1
TOTAL PAYMENTS	$0	$0	$116	$15	$59
***** QMB**					
APPLICATIONS RECEIVED	0	8	17	25	6
APPLICATIONS APPROVED	0	7	15	24	6
APPLICATIONS REJECTED	1	4	5	11	1
APPLICATIONS PENDING	1	1	3	17	1
PERSONS	35	23	117	103	20
CASES CLOSED	0	0	0	3	0
***** SLMB**					
APPLICATIONS RECEIVED	2	2	6	16	1
APPLICATIONS APPROVED	2	0	3	9	0
APPLICATIONS REJECTED	1	2	3	12	1
APPLICATIONS PENDING	1	0	2	13	1
PERSONS	62	45	172	139	24
CASES CLOSED	0	0	2	1	0
***** VENDOR CASES**					
PERSONS	38	57	340	421	26
CASES CLOSED	2	2	18	8	2
***** PE FOR KIDS**					
PERSONS	0	0	0	0	0

TABLE 9
MEDICAID ELIGIBILITY BY REGION AND COUNTY FOR MARCH 2006

	SE CRAWFORD	SE DENT	SE DUNKLIN	SE HOWELL	SE IRON
***** MC+/MAF/TMA**					
APPLICATIONS RECEIVED	69	28	161	114	20
APPLICATIONS APPROVED	46	17	152	79	23
APPLICATIONS REJECTED	12	12	30	29	2
APPLICATIONS PENDING	25	13	36	34	7
MC+					
FAMILIES	773	577	1,299	1,405	374
NON-CHIP POVERTY CHILDREN	990	747	1,777	1,804	476
CHIP NON-PREMIUM CHILDREN	244	211	323	496	105
CHIP PREMIUM CHILDREN	141	128	122	233	63
MAF					
FAMILIES	392	218	1,250	716	206
PARENTS/CARETAKERS	369	206	993	672	195
CHILDREN	714	402	2,310	1,327	369
TMA					
FAMILIES	204	134	438	428	126
PARENTS/CARETAKERS	270	193	524	609	165
CHILDREN	435	305	881	924	267
TOTAL MC+/MAF/TMA					
FAMILIES	1,369	929	2,987	2,549	706
PARENTS/CARETAKERS	639	399	1,517	1,281	360
CHILDREN	2,524	1,793	5,413	4,784	1,280
CASES CLOSED	81	34	156	124	42
***** NEWBORNS**	117	92	126	180	30
***** BCCT**					
PERSONS	4	3	5	10	1
PRESUMPTIVE ELIGIBILITY PERSONS	0	0	0	0	0
***** MC+ FOR PREGNANT WOMEN**					
APPLICATIONS RECEIVED	22	22	55	56	11
APPLICATIONS APPROVED	22	19	42	45	8
APPLICATIONS REJECTED	5	6	8	11	0
APPLICATIONS PENDING	4	2	9	9	1
MC+ FOR PREGNANT WOMEN	120	88	168	239	49
EXTENDED WOMEN'S HEALTH	77	54	75	122	16
***** REFUGEE**					
APPLICATIONS RECEIVED	0	0	0	0	0
APPLICATIONS APPROVED	0	0	0	0	0
APPLICATIONS REJECTED	0	0	0	0	0
APPLICATIONS PENDING	0	0	0	0	0
CASES	0	0	0	0	0
PERSONS	0	0	0	0	0
TOTAL PAYMENTS	$0	$0	$0	$0	$0
CASES CLOSED	0	0	0	0	0
***** SUPPLEMENTAL AID TO BLIND**					
APPLICATIONS RECEIVED	0	0	3	0	0
APPLICATIONS APPROVED	0	0	0	0	0
APPLICATIONS REJECTED	1	0	2	2	0
APPLICATIONS PENDING	0	0	4	1	0
PERSONS	1	4	9	4	1
TOTAL PAYMENTS	$294	$1,785	$3,641	$1,888	$402
CASES CLOSED	0	0	0	0	0
***** BLIND PENSION**					
APPLICATIONS RECEIVED	1	0	3	3	0
APPLICATIONS APPROVED	0	0	1	1	0
APPLICATIONS REJECTED	2	1	1	5	0
APPLICATIONS PENDING	0	0	4	2	0
PERSONS	11	10	26	27	7
TOTAL PAYMENTS	$5,610	$5,100	$13,260	$13,770	$3,570
CASES CLOSED	0	0	0	0	0

TABLE 9
MEDICAID ELIGIBILITY BY REGION AND COUNTY FOR MARCH 2006

	SE CRAWFORD	SE DENT	SE DUNKLIN	SE HOWELL	SE IRON
***** MEDICAL ASSISTANCE**					
APPLICATIONS RECEIVED	47	38	111	147	23
APPLICATIONS APPROVED	32	18	63	50	7
APPLICATIONS REJECTED	23	20	49	71	5
APPLICATIONS PENDING	45	34	127	178	28
SPENDDOWN PERSONS	169	102	387	266	122
NON-SPENDDOWN PERSONS	936	789	2,958	1,935	606
CASES CLOSED	33	20	59	53	10
***** MACC**					
APPLICATIONS RECEIVED	0	0	0	0	0
APPLICATIONS APPROVED	0	0	0	0	0
APPLICATIONS REJECTED	0	0	0	0	0
APPLICATIONS PENDING	0	0	0	0	0
PERSONS	0	0	5	3	11
CASES CLOSED	0	0	0	0	0
***** NURSING CARE**					
APPLICATIONS RECEIVED	5	1	0	1	2
APPLICATIONS APPROVED	5	2	0	1	5
APPLICATIONS REJECTED	0	0	0	0	0
APPLICATIONS PENDING	1	0	0	4	1
PERSONS	107	18	114	91	128
RCF-II	49	11	104	87	27
RCF-I	58	7	10	4	72
SNF-ICF	0	0	0	0	29
TOTAL PAYMENTS	$22,833	$4,029	$30,428	$24,940	$29,593
RCF-II	$13,927	$3,110	$29,081	$24,333	$7,618
RCF-I	$8,906	$919	$1,347	$607	$10,763
SNF/ICF	$0	$0	$0	$0	$11,212
CASES CLOSED	1	0	1	2	3
***** SSI ONLY**	8	2	19	8	4
***** SSI-SP**					
PERSONS	4	0	6	3	2
TOTAL PAYMENTS	$97	$0	$480	$215	$119
***** SP ONLY**					
PERSONS	0	1	0	1	0
TOTAL PAYMENTS	$0	$34	$0	$510	$0
***** QMB**					
APPLICATIONS RECEIVED	7	6	9	24	13
APPLICATIONS APPROVED	3	5	0	12	6
APPLICATIONS REJECTED	3	2	7	14	7
APPLICATIONS PENDING	2	2	7	10	4
PERSONS	50	39	109	125	23
CASES CLOSED	0	1	3	4	0
***** SLMB**					
APPLICATIONS RECEIVED	6	2	3	18	12
APPLICATIONS APPROVED	2	1	4	8	5
APPLICATIONS REJECTED	2	2	1	10	9
APPLICATIONS PENDING	2	1	0	12	2
PERSONS	69	56	178	194	45
CASES CLOSED	1	0	5	1	4
***** VENDOR CASES**					
PERSONS	155	91	406	332	105
CASES CLOSED	8	2	26	14	3
***** PE FOR KIDS**					
PERSONS	0	0	0	0	0

TABLE 9
MEDICAID ELIGIBILITY BY REGION AND COUNTY FOR MARCH 2006

	SE MADISON	SE MARIES	SE MISSISSIPPI	SE NEW MADRID	SE OREGON
***** MC+/MAF/TMA**					
APPLICATIONS RECEIVED	45	13	40	54	36
APPLICATIONS APPROVED	37	10	29	33	26
APPLICATIONS REJECTED	8	2	4	14	9
APPLICATIONS PENDING	6	7	7	23	10
MC+					
FAMILIES	443	213	604	701	422
NON-CHIP POVERTY CHILDREN	549	278	761	900	537
CHIP NON-PREMIUM CHILDREN	137	68	178	204	181
CHIP PREMIUM CHILDREN	91	31	110	81	71
MAF					
FAMILIES	188	127	394	632	197
PARENTS/CARETAKERS	191	118	316	453	161
CHILDREN	315	222	701	1,074	344
TMA					
FAMILIES	116	50	245	255	122
PARENTS/CARETAKERS	180	62	296	318	186
CHILDREN	223	98	508	496	276
TOTAL MC+/MAF/TMA					
FAMILIES	747	390	1,243	1,588	741
PARENTS/CARETAKERS	371	180	612	771	347
CHILDREN	1,315	697	2,258	2,755	1,409
CASES CLOSED	52	14	68	69	47
***** NEWBORNS**	52	34	34	60	25
***** BCCT**					
PERSONS	0	0	0	9	4
PRESUMPTIVE ELIGIBILITY PERSONS	0	0	0	0	0
***** MC+ FOR PREGNANT WOMEN**					
APPLICATIONS RECEIVED	13	2	15	19	12
APPLICATIONS APPROVED	14	2	14	12	9
APPLICATIONS REJECTED	2	0	1	7	1
APPLICATIONS PENDING	0	1	3	5	3
MC+ FOR PREGNANT WOMEN	61	33	83	66	44
EXTENDED WOMEN'S HEALTH	27	17	36	42	27
***** REFUGEE**					
APPLICATIONS RECEIVED	0	0	0	0	0
APPLICATIONS APPROVED	0	0	0	0	0
APPLICATIONS REJECTED	0	0	0	0	0
APPLICATIONS PENDING	0	0	0	0	0
CASES	0	0	0	0	0
PERSONS	0	0	0	0	0
TOTAL PAYMENTS	$0	$0	$0	$0	$0
CASES CLOSED	0	0	0	0	0
***** SUPPLEMENTAL AID TO BLIND**					
APPLICATIONS RECEIVED	0	0	0	0	1
APPLICATIONS APPROVED	0	0	0	0	0
APPLICATIONS REJECTED	1	0	0	0	0
APPLICATIONS PENDING	0	0	0	0	1
PERSONS	3	1	4	6	1
TOTAL PAYMENTS	$1,461	$442	$1,682	$2,509	$452
CASES CLOSED	0	0	0	0	0
***** BLIND PENSION**					
APPLICATIONS RECEIVED	0	0	0	0	0
APPLICATIONS APPROVED	1	0	0	0	0
APPLICATIONS REJECTED	1	1	0	0	0
APPLICATIONS PENDING	0	0	0	0	0
PERSONS	15	5	18	15	8
TOTAL PAYMENTS	$7,650	$2,550	$9,180	$7,650	$4,080
CASES CLOSED	0	0	1	0	1

TABLE 9
MEDICAID ELIGIBILITY BY REGION AND COUNTY FOR MARCH 2006

	SE MADISON	SE MARIES	SE MISSISSIPPI	SE NEW MADRID	SE OREGON
***** MEDICAL ASSISTANCE**					
APPLICATIONS RECEIVED	23	11	37	60	30
APPLICATIONS APPROVED	19	9	18	22	16
APPLICATIONS REJECTED	11	6	15	27	8
APPLICATIONS PENDING	29	17	39	68	31
SPENDDOWN PERSONS	125	49	172	200	96
NON-SPENDDOWN PERSONS	568	278	1,055	1,392	857
CASES CLOSED	14	14	14	20	21
***** MACC**					
APPLICATIONS RECEIVED	0	0	0	1	0
APPLICATIONS APPROVED	0	0	0	1	0
APPLICATIONS REJECTED	0	0	0	0	0
APPLICATIONS PENDING	0	0	0	0	0
PERSONS	2	0	1	27	0
CASES CLOSED	0	0	0	0	0
***** NURSING CARE**					
APPLICATIONS RECEIVED	2	0	0	0	4
APPLICATIONS APPROVED	1	0	0	0	4
APPLICATIONS REJECTED	1	0	0	0	1
APPLICATIONS PENDING	1	0	0	0	0
PERSONS	31	9	2	19	18
RCF-II	29	4	1	13	17
RCF-I	1	5	1	4	1
SNF-ICF	1	0	0	2	0
TOTAL PAYMENTS	$8,488	$1,798	$448	$4,811	$4,834
RCF-II	$8,040	$1,018	$292	$3,796	$4,678
RCF-I	$156	$780	$156	$482	$156
SNF/ICF	$292	$0	$0	$533	$0
CASES CLOSED	0	0	0	1	1
***** SSI ONLY**	1	2	8	17	7
***** SSI-SP**					
PERSONS	0	2	0	10	2
TOTAL PAYMENTS	$0	$84	$0	$239	$533
***** SP ONLY**					
PERSONS	0	0	0	1	0
TOTAL PAYMENTS	$0	$0	$0	$40	$0
***** QMB**					
APPLICATIONS RECEIVED	5	1	3	24	8
APPLICATIONS APPROVED	2	1	3	7	6
APPLICATIONS REJECTED	3	1	0	11	2
APPLICATIONS PENDING	3	0	2	14	2
PERSONS	26	16	26	64	28
CASES CLOSED	0	1	0	0	0
***** SLMB**					
APPLICATIONS RECEIVED	8	1	3	21	6
APPLICATIONS APPROVED	4	0	0	2	2
APPLICATIONS REJECTED	3	2	1	13	5
APPLICATIONS PENDING	4	0	3	14	1
PERSONS	44	30	42	69	47
CASES CLOSED	3	1	0	1	0
***** VENDOR CASES**					
PERSONS	131	33	124	258	73
CASES CLOSED	7	1	8	7	4
***** PE FOR KIDS**					
PERSONS	0	0	0	0	0

TABLE 9
MEDICAID ELIGIBILITY BY REGION AND COUNTY FOR MARCH 2006

	SE PEMISCOT	SE PERRY	SE PHELPS	SE PULASKI	SE REYNOLDS
***** MC+/MAF/TMA**					
APPLICATIONS RECEIVED	86	36	77	88	13
APPLICATIONS APPROVED	78	21	71	49	10
APPLICATIONS REJECTED	14	9	18	22	4
APPLICATIONS PENDING	29	15	37	53	7
MC+					
FAMILIES	843	419	1,067	901	266
NON-CHIP POVERTY CHILDREN	1,261	566	1,361	1,204	343
CHIP NON-PREMIUM CHILDREN	246	118	351	272	76
CHIP PREMIUM CHILDREN	73	56	189	150	48
MAF					
FAMILIES	861	157	591	396	150
PARENTS/CARETAKERS	699	139	545	332	152
CHILDREN	1,719	267	978	651	257
TMA					
FAMILIES	274	83	285	246	98
PARENTS/CARETAKERS	288	110	369	296	132
CHILDREN	690	168	581	462	193
TOTAL MC+/MAF/TMA					
FAMILIES	1,978	659	1,943	1,543	514
PARENTS/CARETAKERS	987	249	914	628	284
CHILDREN	3,989	1,175	3,460	2,739	917
CASES CLOSED	93	25	119	79	30
***** NEWBORNS**	49	62	150	113	31
***** BCCT**					
PERSONS	4	0	2	6	3
PRESUMPTIVE ELIGIBILITY PERSONS	0	0	0	0	0
***** MC+ FOR PREGNANT WOMEN**					
APPLICATIONS RECEIVED	33	23	39	38	10
APPLICATIONS APPROVED	33	14	31	32	5
APPLICATIONS REJECTED	6	6	5	8	2
APPLICATIONS PENDING	4	7	15	8	4
MC+ FOR PREGNANT WOMEN	104	74	197	185	42
EXTENDED WOMEN'S HEALTH	32	26	110	112	17
***** REFUGEE**					
APPLICATIONS RECEIVED	0	0	0	0	0
APPLICATIONS APPROVED	0	0	0	0	0
APPLICATIONS REJECTED	0	0	0	0	0
APPLICATIONS PENDING	0	0	0	0	0
CASES	0	0	0	0	0
PERSONS	0	0	0	0	0
TOTAL PAYMENTS	$0	$0	$0	$0	$0
CASES CLOSED	0	0	0	0	0
***** SUPPLEMENTAL AID TO BLIND**					
APPLICATIONS RECEIVED	2	0	1	1	1
APPLICATIONS APPROVED	0	0	0	1	0
APPLICATIONS REJECTED	2	0	1	3	0
APPLICATIONS PENDING	3	0	2	0	1
PERSONS	10	1	6	4	0
TOTAL PAYMENTS	$4,047	$510	$2,401	$1,177	$0
CASES CLOSED	3	0	0	0	0
***** BLIND PENSION**					
APPLICATIONS RECEIVED	2	0	1	1	1
APPLICATIONS APPROVED	1	0	0	0	0
APPLICATIONS REJECTED	1	0	1	4	0
APPLICATIONS PENDING	3	0	2	0	1
PERSONS	13	0	25	10	5
TOTAL PAYMENTS	$6,630	$0	$12,750	$5,079	$2,550
CASES CLOSED	0	0	0	0	0

TABLE 9
MEDICAID ELIGIBILITY BY REGION AND COUNTY FOR MARCH 2006

	SE PEMISCOT	SE PERRY	SE PHELPS	SE PULASKI	SE REYNOLDS
***** MEDICAL ASSISTANCE**					
APPLICATIONS RECEIVED	71	32	93	61	24
APPLICATIONS APPROVED	37	4	62	27	15
APPLICATIONS REJECTED	29	11	33	26	8
APPLICATIONS PENDING	73	45	91	74	17
SPENDDOWN PERSONS	259	90	230	138	92
NON-SPENDDOWN PERSONS	2,083	501	1,356	953	466
CASES CLOSED	41	8	39	28	7
***** MACC**					
APPLICATIONS RECEIVED	12	0	0	0	0
APPLICATIONS APPROVED	10	0	0	0	0
APPLICATIONS REJECTED	1	0	0	0	0
APPLICATIONS PENDING	1	0	0	0	0
PERSONS	0	0	28	2	13
CASES CLOSED	0	0	0	0	0
***** NURSING CARE**					
APPLICATIONS RECEIVED	0	0	0	2	2
APPLICATIONS APPROVED	0	0	1	1	1
APPLICATIONS REJECTED	0	0	0	0	0
APPLICATIONS PENDING	0	0	0	2	1
PERSONS	2	21	61	22	15
RCF-II	1	21	61	19	4
RCF-I	1	0	0	3	11
SNF-ICF	0	0	0	0	0
TOTAL PAYMENTS	$448	$5,798	$17,200	$5,338	$2,784
RCF-II	$292	$5,798	$17,200	$4,870	$1,077
RCF-I	$156	$0	$0	$468	$1,707
SNF/ICF	$0	$0	$0	$0	$0
CASES CLOSED	0	0	1	0	0
***** SSI ONLY**	13	2	6	4	4
***** SSI-SP**					
PERSONS	4	3	5	1	0
TOTAL PAYMENTS	$160	$519	$749	$53	$0
***** SP ONLY**					
PERSONS	0	0	4	0	1
TOTAL PAYMENTS	$0	$0	$717	$0	$4
***** QMB**					
APPLICATIONS RECEIVED	9	2	32	14	6
APPLICATIONS APPROVED	5	3	30	10	6
APPLICATIONS REJECTED	3	1	5	2	0
APPLICATIONS PENDING	2	1	7	7	1
PERSONS	53	31	90	38	12
CASES CLOSED	1	0	0	0	0
***** SLMB**					
APPLICATIONS RECEIVED	7	2	7	0	6
APPLICATIONS APPROVED	4	1	4	0	0
APPLICATIONS REJECTED	1	2	2	1	6
APPLICATIONS PENDING	2	2	4	2	1
PERSONS	86	26	123	50	30
CASES CLOSED	1	0	4	1	0
***** VENDOR CASES**					
PERSONS	135	123	220	123	33
CASES CLOSED	4	5	7	2	1
***** PE FOR KIDS**					
PERSONS	0	0	0	0	0

TABLE 9
MEDICAID ELIGIBILITY BY REGION AND COUNTY FOR MARCH 2006

	SE RIPLEY	SE ST FRANCOIS	SE STE GENEVIEVE	SE SCOTT	SE SHANNON
***** MC+/MAF/TMA**					
APPLICATIONS RECEIVED	37	142	26	106	21
APPLICATIONS APPROVED	36	117	22	89	16
APPLICATIONS REJECTED	2	45	4	29	7
APPLICATIONS PENDING	9	35	7	36	8
MC+					
FAMILIES	701	1,729	367	1,498	435
NON-CHIP POVERTY CHILDREN	845	2,309	491	1,958	519
CHIP NON-PREMIUM CHILDREN	244	471	117	423	128
CHIP PREMIUM CHILDREN	132	173	81	206	91
MAF					
FAMILIES	306	925	130	895	129
PARENTS/CARETAKERS	279	867	144	750	131
CHILDREN	536	1,505	229	1,580	235
TMA					
FAMILIES	249	541	102	462	125
PARENTS/CARETAKERS	350	706	135	539	187
CHILDREN	505	1,002	197	938	263
TOTAL MC+/MAF/TMA					
FAMILIES	1,256	3,195	599	2,855	689
PARENTS/CARETAKERS	629	1,573	279	1,289	318
CHILDREN	2,262	5,460	1,115	5,105	1,236
CASES CLOSED	66	226	43	170	39
***** NEWBORNS**	53	245	39	151	66
***** BCCT**					
PERSONS	3	3	0	4	0
PRESUMPTIVE ELIGIBILITY PERSONS	0	0	0	0	0
***** MC+ FOR PREGNANT WOMEN**					
APPLICATIONS RECEIVED	21	61	14	41	10
APPLICATIONS APPROVED	18	45	8	39	9
APPLICATIONS REJECTED	1	13	4	3	0
APPLICATIONS PENDING	6	13	4	8	2
MC+ FOR PREGNANT WOMEN	75	267	50	211	50
EXTENDED WOMEN'S HEALTH	45	149	25	122	35
***** REFUGEE**					
APPLICATIONS RECEIVED	0	0	0	0	0
APPLICATIONS APPROVED	0	0	0	0	0
APPLICATIONS REJECTED	0	0	0	0	0
APPLICATIONS PENDING	0	0	0	0	0
CASES	0	0	0	0	0
PERSONS	0	0	0	0	0
TOTAL PAYMENTS	$0	$0	$0	$0	$0
CASES CLOSED	0	0	0	0	0
***** SUPPLEMENTAL AID TO BLIND**					
APPLICATIONS RECEIVED	1	3	1	2	1
APPLICATIONS APPROVED	0	0	0	0	0
APPLICATIONS REJECTED	0	2	0	1	1
APPLICATIONS PENDING	1	1	1	1	0
PERSONS	2	4	0	6	5
TOTAL PAYMENTS	$744	$2,039	$0	$2,931	$2,115
CASES CLOSED	0	0	0	0	0
***** BLIND PENSION**					
APPLICATIONS RECEIVED	1	7	1	2	1
APPLICATIONS APPROVED	0	0	0	0	0
APPLICATIONS REJECTED	0	3	0	1	1
APPLICATIONS PENDING	1	5	1	2	0
PERSONS	16	52	3	30	4
TOTAL PAYMENTS	$8,160	$26,478	$1,530	$15,279	$2,040
CASES CLOSED	0	0	0	1	0

TABLE 9
MEDICAID ELIGIBILITY BY REGION AND COUNTY FOR MARCH 2006

	SE RIPLEY	SE ST FRANCOIS	SE STE GENEVIEVE	SE SCOTT	SE SHANNON
***** MEDICAL ASSISTANCE**					
APPLICATIONS RECEIVED	51	137	26	119	25
APPLICATIONS APPROVED	24	78	14	76	13
APPLICATIONS REJECTED	18	68	7	54	11
APPLICATIONS PENDING	54	141	36	112	21
SPENDDOWN PERSONS	210	443	99	339	82
NON-SPENDDOWN PERSONS	1,349	2,367	362	2,133	564
CASES CLOSED	34	63	14	54	12
***** MACC**					
APPLICATIONS RECEIVED	0	0	0	0	0
APPLICATIONS APPROVED	0	0	0	0	0
APPLICATIONS REJECTED	0	0	0	0	0
APPLICATIONS PENDING	0	0	0	0	0
PERSONS	0	6	0	0	0
CASES CLOSED	0	0	0	0	0
***** NURSING CARE**					
APPLICATIONS RECEIVED	1	16	6	1	0
APPLICATIONS APPROVED	2	13	6	4	1
APPLICATIONS REJECTED	0	3	1	0	0
APPLICATIONS PENDING	1	10	3	0	0
PERSONS	48	338	84	82	16
RCF-II	47	228	74	74	1
RCF-I	1	106	7	8	15
SNF-ICF	0	4	3	0	0
TOTAL PAYMENTS	$13,846	$75,924	$21,705	$22,058	$2,573
RCF-II	$13,690	$59,565	$19,795	$20,810	$292
RCF-I	$156	$14,799	$1,078	$1,248	$2,281
SNF/ICF	$0	$1,560	$832	$0	$0
CASES CLOSED	3	13	3	5	0
***** SSI ONLY**	3	10	2	20	0
***** SSI-SP**					
PERSONS	3	2	2	3	1
TOTAL PAYMENTS	$99	$700	$64	$99	$45
***** SP ONLY**					
PERSONS	0	1	0	1	0
TOTAL PAYMENTS	$0	$61	$0	$54	$0
***** QMB**					
APPLICATIONS RECEIVED	4	15	6	21	8
APPLICATIONS APPROVED	2	8	1	17	4
APPLICATIONS REJECTED	3	8	1	5	4
APPLICATIONS PENDING	2	6	4	1	2
PERSONS	28	109	19	104	24
CASES CLOSED	0	4	1	3	3
***** SLMB**					
APPLICATIONS RECEIVED	2	8	5	3	6
APPLICATIONS APPROVED	3	2	0	3	5
APPLICATIONS REJECTED	1	6	1	4	1
APPLICATIONS PENDING	0	2	4	0	2
PERSONS	57	178	19	130	54
CASES CLOSED	1	2	0	1	1
***** VENDOR CASES**					
PERSONS	60	394	70	308	43
CASES CLOSED	1	19	2	9	2
***** PE FOR KIDS**					
PERSONS	0	0	0	0	0

TABLE 9
MEDICAID ELIGIBILITY BY REGION AND COUNTY FOR MARCH 2006

	SE STODDARD	SE TEXAS	SE WASHINGTON	SE WAYNE	SW BARRY
***** MC+/MAF/TMA**					
APPLICATIONS RECEIVED	72	70	84	30	105
APPLICATIONS APPROVED	70	53	74	27	71
APPLICATIONS REJECTED	17	12	18	5	20
APPLICATIONS PENDING	22	16	20	10	33
MC+					
FAMILIES	989	841	906	622	1,117
NON-CHIP POVERTY CHILDREN	1,176	1,029	1,137	758	1,697
CHIP NON-PREMIUM CHILDREN	280	305	234	183	352
CHIP PREMIUM CHILDREN	189	165	151	94	135
MAF					
FAMILIES	467	324	569	244	564
PARENTS/CARETAKERS	399	317	537	257	526
CHILDREN	769	563	1,024	409	1,072
TMA					
FAMILIES	289	222	326	191	335
PARENTS/CARETAKERS	364	303	470	271	443
CHILDREN	528	487	674	362	709
TOTAL MC+/MAF/TMA					
FAMILIES	1,745	1,387	1,801	1,057	2,016
PARENTS/CARETAKERS	763	620	1,007	528	969
CHILDREN	2,942	2,549	3,220	1,806	3,965
CASES CLOSED	92	83	101	45	142
***** NEWBORNS**	154	117	131	55	100
***** BCCT**					
PERSONS	6	2	5	2	2
PRESUMPTIVE ELIGIBILITY PERSONS	0	0	0	0	0
***** MC+ FOR PREGNANT WOMEN**					
APPLICATIONS RECEIVED	25	29	33	6	45
APPLICATIONS APPROVED	21	23	24	9	33
APPLICATIONS REJECTED	6	5	7	1	10
APPLICATIONS PENDING	8	5	9	0	8
MC+ FOR PREGNANT WOMEN	152	123	138	61	166
EXTENDED WOMEN'S HEALTH	101	88	81	35	111
***** REFUGEE**					
APPLICATIONS RECEIVED	0	0	0	0	0
APPLICATIONS APPROVED	0	0	0	0	0
APPLICATIONS REJECTED	0	0	0	0	0
APPLICATIONS PENDING	0	0	0	0	0
CASES	0	0	0	0	0
PERSONS	0	0	0	0	0
TOTAL PAYMENTS	$0	$0	$0	$0	$0
CASES CLOSED	0	0	0	0	0
***** SUPPLEMENTAL AID TO BLIND**					
APPLICATIONS RECEIVED	1	0	2	0	1
APPLICATIONS APPROVED	0	0	0	0	0
APPLICATIONS REJECTED	0	0	3	0	1
APPLICATIONS PENDING	2	0	2	0	0
PERSONS	11	3	9	3	3
TOTAL PAYMENTS	$4,159	$821	$3,475	$976	$1,399
CASES CLOSED	0	0	1	0	0
***** BLIND PENSION**					
APPLICATIONS RECEIVED	2	0	2	0	1
APPLICATIONS APPROVED	0	0	1	0	0
APPLICATIONS REJECTED	1	0	3	0	1
APPLICATIONS PENDING	2	0	2	0	0
PERSONS	17	11	17	16	16
TOTAL PAYMENTS	$8,670	$5,610	$8,670	$8,160	$8,160
CASES CLOSED	0	0	0	0	0

TABLE 9
MEDICAID ELIGIBILITY BY REGION AND COUNTY FOR MARCH 2006

	SE STODDARD	SE TEXAS	SE WASHINGTON	SE WAYNE	SW BARRY
***** MEDICAL ASSISTANCE**					
APPLICATIONS RECEIVED	75	58	78	50	61
APPLICATIONS APPROVED	42	25	28	21	35
APPLICATIONS REJECTED	24	24	30	25	41
APPLICATIONS PENDING	84	52	83	58	59
SPENDDOWN PERSONS	324	174	264	189	220
NON-SPENDDOWN PERSONS	1,585	1,077	1,497	1,101	1,157
CASES CLOSED	44	31	31	26	36
***** MACC**					
APPLICATIONS RECEIVED	0	0	0	0	0
APPLICATIONS APPROVED	0	0	0	0	0
APPLICATIONS REJECTED	0	0	0	0	0
APPLICATIONS PENDING	0	0	0	0	0
PERSONS	7	17	0	0	0
CASES CLOSED	0	0	0	0	0
***** NURSING CARE**					
APPLICATIONS RECEIVED	4	2	1	0	1
APPLICATIONS APPROVED	4	0	2	0	1
APPLICATIONS REJECTED	2	0	0	0	0
APPLICATIONS PENDING	3	2	0	0	2
PERSONS	98	66	28	13	69
RCF-II	83	55	25	9	53
RCF-I	15	11	3	4	16
SNF-ICF	0	0	0	0	0
TOTAL PAYMENTS	$26,234	$17,143	$7,476	$3,252	$17,508
RCF-II	$23,894	$15,447	$7,042	$2,628	$15,012
RCF-I	$2,340	$1,696	$434	$624	$2,496
SNF/ICF	$0	$0	$0	$0	$0
CASES CLOSED	2	3	1	0	1
***** SSI ONLY**	6	5	9	7	2
***** SSI-SP**					
PERSONS	2	0	0	2	0
TOTAL PAYMENTS	$61	$0	$0	$10	$0
***** SP ONLY**					
PERSONS	0	0	1	0	1
TOTAL PAYMENTS	$0	$0	$510	$0	$52
***** QMB**					
APPLICATIONS RECEIVED	8	4	26	8	10
APPLICATIONS APPROVED	6	3	16	6	5
APPLICATIONS REJECTED	4	2	4	4	4
APPLICATIONS PENDING	1	2	8	2	5
PERSONS	82	70	68	39	64
CASES CLOSED	1	3	0	0	0
***** SLMB**					
APPLICATIONS RECEIVED	3	10	24	4	5
APPLICATIONS APPROVED	6	7	1	1	1
APPLICATIONS REJECTED	0	2	17	3	3
APPLICATIONS PENDING	1	4	8	2	3
PERSONS	158	130	77	80	100
CASES CLOSED	2	2	2	0	0
***** VENDOR CASES**					
PERSONS	267	161	140	97	167
CASES CLOSED	10	7	5	2	6
***** PE FOR KIDS**					
PERSONS	0	3	0	0	0

TABLE 9
MEDICAID ELIGIBILITY BY REGION AND COUNTY FOR MARCH 2006

	SW BARTON	SW BATES	SW BENTON	SW CAMDEN	SW CEDAR
***** MC+/MAF/TMA**					
APPLICATIONS RECEIVED	24	44	51	101	23
APPLICATIONS APPROVED	18	28	46	63	25
APPLICATIONS REJECTED	5	12	6	29	9
APPLICATIONS PENDING	7	21	6	27	5
MC+					
FAMILIES	410	498	525	1,134	450
NON-CHIP POVERTY CHILDREN	564	645	634	1,458	533
CHIP NON-PREMIUM CHILDREN	150	181	187	349	170
CHIP PREMIUM CHILDREN	73	75	80	243	88
MAF					
FAMILIES	174	206	343	386	227
PARENTS/CARETAKERS	177	184	332	407	226
CHILDREN	338	369	608	681	410
TMA					
FAMILIES	121	113	184	231	192
PARENTS/CARETAKERS	159	165	242	304	269
CHILDREN	254	232	368	479	400
TOTAL MC+/MAF/TMA					
FAMILIES	705	817	1,052	1,751	869
PARENTS/CARETAKERS	336	349	574	711	495
CHILDREN	1,379	1,502	1,877	3,210	1,601
CASES CLOSED	42	61	58	116	48
***** NEWBORNS**	59	66	42	119	52
***** BCCT**					
PERSONS	0	0	0	3	0
PRESUMPTIVE ELIGIBILITY PERSONS	0	0	0	0	0
***** MC+ FOR PREGNANT WOMEN**					
APPLICATIONS RECEIVED	16	18	14	37	14
APPLICATIONS APPROVED	13	8	12	27	14
APPLICATIONS REJECTED	2	3	3	15	2
APPLICATIONS PENDING	5	8	1	4	2
MC+ FOR PREGNANT WOMEN	67	73	73	196	73
EXTENDED WOMEN'S HEALTH	54	57	32	111	29
***** REFUGEE**					
APPLICATIONS RECEIVED	0	0	0	0	0
APPLICATIONS APPROVED	0	0	0	0	0
APPLICATIONS REJECTED	0	0	0	0	0
APPLICATIONS PENDING	0	0	0	0	0
CASES	0	0	0	0	0
PERSONS	0	0	0	0	0
TOTAL PAYMENTS	$0	$0	$0	$0	$0
CASES CLOSED	0	0	0	0	0
***** SUPPLEMENTAL AID TO BLIND**					
APPLICATIONS RECEIVED	0	0	1	0	3
APPLICATIONS APPROVED	0	0	0	0	0
APPLICATIONS REJECTED	1	0	1	0	1
APPLICATIONS PENDING	0	0	0	0	2
PERSONS	4	3	0	2	4
TOTAL PAYMENTS	$1,309	$1,530	$0	$874	$1,653
CASES CLOSED	0	0	0	0	0
***** BLIND PENSION**					
APPLICATIONS RECEIVED	0	0	3	0	2
APPLICATIONS APPROVED	0	0	1	1	0
APPLICATIONS REJECTED	1	0	2	0	1
APPLICATIONS PENDING	0	0	1	1	1
PERSONS	2	6	26	18	9
TOTAL PAYMENTS	$1,020	$3,060	$13,260	$9,180	$4,590
CASES CLOSED	0	0	0	0	0

TABLE 9
MEDICAID ELIGIBILITY BY REGION AND COUNTY FOR MARCH 2006

	SW BARTON	SW BATES	SW BENTON	SW CAMDEN	SW CEDAR
***** MEDICAL ASSISTANCE**					
APPLICATIONS RECEIVED	26	26	64	70	42
APPLICATIONS APPROVED	14	15	35	30	18
APPLICATIONS REJECTED	12	9	26	44	14
APPLICATIONS PENDING	25	32	44	73	40
SPENDDOWN PERSONS	72	80	135	137	96
NON-SPENDDOWN PERSONS	436	491	853	872	611
CASES CLOSED	9	15	28	38	17
***** MACC**					
APPLICATIONS RECEIVED	0	0	0	0	0
APPLICATIONS APPROVED	0	0	0	0	0
APPLICATIONS REJECTED	0	0	0	0	0
APPLICATIONS PENDING	0	0	0	0	0
PERSONS	0	0	0	17	0
CASES CLOSED	0	0	0	0	0
***** NURSING CARE**					
APPLICATIONS RECEIVED	0	0	5	0	2
APPLICATIONS APPROVED	0	1	4	0	1
APPLICATIONS REJECTED	0	0	1	0	0
APPLICATIONS PENDING	0	0	0	0	3
PERSONS	20	16	29	6	22
RCF-II	9	6	14	1	2
RCF-I	11	10	15	5	20
SNF-ICF	0	0	0	0	0
TOTAL PAYMENTS	$4,224	$3,266	$5,962	$1,057	$3,649
RCF-II	$2,516	$1,706	$3,622	$292	$563
RCF-I	$1,708	$1,560	$2,340	$765	$3,086
SNF/ICF	$0	$0	$0	$0	$0
CASES CLOSED	0	1	0	1	1
***** SSI ONLY**	0	3	1	2	3
***** SSI-SP**					
PERSONS	0	1	0	0	1
TOTAL PAYMENTS	$0	$50	$0	$0	$11
***** SP ONLY**					
PERSONS	0	1	1	0	0
TOTAL PAYMENTS	$0	$238	$489	$0	$0
***** QMB**					
APPLICATIONS RECEIVED	1	7	3	10	6
APPLICATIONS APPROVED	1	2	3	5	4
APPLICATIONS REJECTED	1	3	0	4	4
APPLICATIONS PENDING	0	3	1	3	0
PERSONS	17	35	44	59	41
CASES CLOSED	0	0	0	1	1
***** SLMB**					
APPLICATIONS RECEIVED	1	5	2	3	4
APPLICATIONS APPROVED	0	2	1	2	3
APPLICATIONS REJECTED	1	2	2	1	3
APPLICATIONS PENDING	1	1	0	2	0
PERSONS	27	34	67	79	68
CASES CLOSED	2	0	4	2	1
***** VENDOR CASES**					
PERSONS	50	129	123	126	88
CASES CLOSED	1	6	6	6	5
***** PE FOR KIDS**					
PERSONS	0	0	0	0	0

TABLE 9
MEDICAID ELIGIBILITY BY REGION AND COUNTY FOR MARCH 2006

	SW CHRISTIAN	SW DADE	SW DALLAS	SW DOUGLAS	SW GREENE
***** MC+/MAF/TMA**					
APPLICATIONS RECEIVED	126	19	36	19	511
APPLICATIONS APPROVED	90	15	29	14	371
APPLICATIONS REJECTED	37	1	9	4	122
APPLICATIONS PENDING	54	7	11	7	226
MC+					
FAMILIES	1,869	259	556	541	6,051
NON-CHIP POVERTY CHILDREN	2,374	300	754	755	8,166
CHIP NON-PREMIUM CHILDREN	580	112	155	167	1,704
CHIP PREMIUM CHILDREN	440	90	103	125	848
MAF					
FAMILIES	511	86	280	188	3,109
PARENTS/CARETAKERS	522	78	290	207	2,872
CHILDREN	865	161	482	309	5,420
TMA					
FAMILIES	308	70	127	174	1,403
PARENTS/CARETAKERS	417	96	187	276	1,672
CHILDREN	660	154	286	403	2,846
TOTAL MC+/MAF/TMA					
FAMILIES	2,688	415	963	903	10,563
PARENTS/CARETAKERS	939	174	477	483	4,544
CHILDREN	4,919	817	1,780	1,759	18,984
CASES CLOSED	143	32	61	34	588
***** NEWBORNS**	215	32	51	67	1,125
***** BCCT**					
PERSONS	5	0	2	2	21
PRESUMPTIVE ELIGIBILITY PERSONS	0	0	0	0	0
***** MC+ FOR PREGNANT WOMEN**					
APPLICATIONS RECEIVED	49	6	19	17	266
APPLICATIONS APPROVED	43	4	15	16	208
APPLICATIONS REJECTED	13	1	3	2	60
APPLICATIONS PENDING	12	1	2	2	64
MC+ FOR PREGNANT WOMEN	289	38	85	75	1,239
EXTENDED WOMEN'S HEALTH	212	23	42	52	827
***** REFUGEE**					
APPLICATIONS RECEIVED	0	0	0	0	0
APPLICATIONS APPROVED	0	0	0	0	0
APPLICATIONS REJECTED	0	0	0	0	0
APPLICATIONS PENDING	0	0	0	0	0
CASES	0	0	0	0	1
PERSONS	0	0	0	0	1
TOTAL PAYMENTS	$0	$0	$0	$0	$136
CASES CLOSED	0	0	0	0	0
***** SUPPLEMENTAL AID TO BLIND**					
APPLICATIONS RECEIVED	0	0	0	0	3
APPLICATIONS APPROVED	0	0	0	0	1
APPLICATIONS REJECTED	1	0	2	0	1
APPLICATIONS PENDING	1	0	0	0	5
PERSONS	6	1	2	3	21
TOTAL PAYMENTS	$2,576	$469	$726	$874	$8,101
CASES CLOSED	0	0	0	0	1
***** BLIND PENSION**					
APPLICATIONS RECEIVED	0	0	0	0	4
APPLICATIONS APPROVED	1	0	0	0	0
APPLICATIONS REJECTED	1	0	2	1	4
APPLICATIONS PENDING	1	0	0	0	10
PERSONS	19	1	6	2	114
TOTAL PAYMENTS	$9,690	$510	$3,060	$1,020	$58,140
CASES CLOSED	0	0	0	0	3

TABLE 9
MEDICAID ELIGIBILITY BY REGION AND COUNTY FOR MARCH 2006

	SW CHRISTIAN	SW DADE	SW DALLAS	SW DOUGLAS	SW GREENE
***** MEDICAL ASSISTANCE**					
APPLICATIONS RECEIVED	89	14	43	23	525
APPLICATIONS APPROVED	46	9	27	20	260
APPLICATIONS REJECTED	53	2	16	9	303
APPLICATIONS PENDING	85	15	45	29	585
SPENDDOWN PERSONS	155	47	91	123	931
NON-SPENDDOWN PERSONS	1,059	285	721	749	7,214
CASES CLOSED	48	5	7	14	318
***** MACC**					
APPLICATIONS RECEIVED	0	0	0	0	38
APPLICATIONS APPROVED	0	0	0	0	31
APPLICATIONS REJECTED	0	0	0	0	7
APPLICATIONS PENDING	0	0	0	0	2
PERSONS	1	0	0	0	70
CASES CLOSED	0	0	0	0	0
***** NURSING CARE**					
APPLICATIONS RECEIVED	6	0	2	1	19
APPLICATIONS APPROVED	7	0	2	1	14
APPLICATIONS REJECTED	1	0	1	1	0
APPLICATIONS PENDING	6	0	1	1	16
PERSONS	195	5	33	30	334
RCF-II	151	5	14	29	292
RCF-I	29	0	19	1	42
SNF-ICF	15	0	0	0	0
TOTAL PAYMENTS	$53,076	$1,460	$6,063	$8,071	$87,741
RCF-II	$42,771	$1,460	$3,314	$7,929	$81,573
RCF-I	$4,455	$0	$2,749	$142	$6,168
SNF/ICF	$5,850	$0	$0	$0	$0
CASES CLOSED	2	0	0	1	5
***** SSI ONLY**	7	0	3	2	26
***** SSI-SP**					
PERSONS	0	0	3	1	10
TOTAL PAYMENTS	$0	$0	$470	$60	$625
***** SP ONLY**					
PERSONS	0	0	1	0	1
TOTAL PAYMENTS	$0	$0	$182	$0	$74
***** QMB**					
APPLICATIONS RECEIVED	28	2	3	8	67
APPLICATIONS APPROVED	12	2	4	3	33
APPLICATIONS REJECTED	18	1	2	6	26
APPLICATIONS PENDING	7	0	2	1	46
PERSONS	83	16	55	53	410
CASES CLOSED	4	1	1	1	14
***** SLMB**					
APPLICATIONS RECEIVED	32	1	0	4	40
APPLICATIONS APPROVED	14	0	0	1	31
APPLICATIONS REJECTED	20	2	1	4	12
APPLICATIONS PENDING	8	0	0	0	22
PERSONS	132	15	58	52	567
CASES CLOSED	6	0	0	0	28
***** VENDOR CASES**					
PERSONS	159	88	97	53	1,086
CASES CLOSED	11	3	5	2	50
***** PE FOR KIDS**					
PERSONS	0	0	0	0	0

TABLE 9
MEDICAID ELIGIBILITY BY REGION AND COUNTY FOR MARCH 2006

	SW HENRY	SW HICKORY	SW JASPER	SW LACLEDE	SW LAWRENCE
***** MC+/MAF/TMA**					
APPLICATIONS RECEIVED	54	30	315	96	80
APPLICATIONS APPROVED	44	24	238	71	56
APPLICATIONS REJECTED	14	9	72	24	20
APPLICATIONS PENDING	18	5	97	28	36
MC+					
FAMILIES	637	321	3,778	1,287	1,104
NON-CHIP POVERTY CHILDREN	882	351	5,574	1,728	1,508
CHIP NON-PREMIUM CHILDREN	156	129	1,090	394	368
CHIP PREMIUM CHILDREN	108	63	427	186	149
MAF					
FAMILIES	314	132	1,988	535	514
PARENTS/CARETAKERS	304	129	1,735	485	476
CHILDREN	528	209	3,546	910	896
TMA					
FAMILIES	169	82	818	393	243
PARENTS/CARETAKERS	224	113	973	518	317
CHILDREN	334	161	1,651	844	537
TOTAL MC+/MAF/TMA					
FAMILIES	1,120	535	6,584	2,215	1,861
PARENTS/CARETAKERS	528	242	2,708	1,003	793
CHILDREN	2,008	913	12,288	4,062	3,458
CASES CLOSED	70	31	318	153	118
***** NEWBORNS**	67	22	407	187	145
***** BCCT**					
PERSONS	2	1	5	1	2
PRESUMPTIVE ELIGIBILITY PERSONS	0	0	0	0	0
***** MC+ FOR PREGNANT WOMEN**					
APPLICATIONS RECEIVED	30	10	156	43	41
APPLICATIONS APPROVED	16	5	101	32	37
APPLICATIONS REJECTED	7	4	36	5	8
APPLICATIONS PENDING	8	3	40	9	12
MC+ FOR PREGNANT WOMEN	97	32	616	204	178
EXTENDED WOMEN'S HEALTH	64	22	374	122	89
***** REFUGEE**					
APPLICATIONS RECEIVED	0	0	0	0	0
APPLICATIONS APPROVED	0	0	0	0	0
APPLICATIONS REJECTED	0	0	0	0	0
APPLICATIONS PENDING	0	0	0	0	0
CASES	0	0	0	0	0
PERSONS	0	0	0	0	0
TOTAL PAYMENTS	$0	$0	$0	$0	$0
CASES CLOSED	0	0	0	0	0
***** SUPPLEMENTAL AID TO BLIND**					
APPLICATIONS RECEIVED	0	0	3	0	2
APPLICATIONS APPROVED	0	0	0	0	0
APPLICATIONS REJECTED	1	1	3	1	2
APPLICATIONS PENDING	1	0	3	0	3
PERSONS	2	1	21	13	7
TOTAL PAYMENTS	$749	$208	$8,617	$4,126	$2,799
CASES CLOSED	0	0	0	0	1
***** BLIND PENSION**					
APPLICATIONS RECEIVED	0	0	7	0	2
APPLICATIONS APPROVED	0	0	0	0	1
APPLICATIONS REJECTED	1	1	4	0	2
APPLICATIONS PENDING	1	0	8	0	3
PERSONS	17	6	52	19	17
TOTAL PAYMENTS	$8,649	$3,060	$26,520	$9,690	$8,670
CASES CLOSED	1	0	1	0	0

TABLE 9
MEDICAID ELIGIBILITY BY REGION AND COUNTY FOR MARCH 2006

	SW HENRY	SW HICKORY	SW JASPER	SW LACLEDE	SW LAWRENCE
***** MEDICAL ASSISTANCE**					
APPLICATIONS RECEIVED	74	22	395	75	78
APPLICATIONS APPROVED	46	8	163	44	36
APPLICATIONS REJECTED	42	13	204	40	37
APPLICATIONS PENDING	73	27	321	55	74
SPENDDOWN PERSONS	139	80	679	189	226
NON-SPENDDOWN PERSONS	902	450	3,970	1,297	1,166
CASES CLOSED	27	14	146	57	47
***** MACC**					
APPLICATIONS RECEIVED	0	0	5	0	0
APPLICATIONS APPROVED	0	0	4	0	0
APPLICATIONS REJECTED	0	0	1	0	0
APPLICATIONS PENDING	0	0	0	0	0
PERSONS	4	0	7	0	1
CASES CLOSED	0	0	0	0	0
***** NURSING CARE**					
APPLICATIONS RECEIVED	1	0	13	7	1
APPLICATIONS APPROVED	1	0	15	8	0
APPLICATIONS REJECTED	0	0	1	0	0
APPLICATIONS PENDING	1	0	5	2	3
PERSONS	57	2	219	101	38
RCF-II	39	2	162	51	33
RCF-I	18	0	57	50	5
SNF-ICF	0	0	0	0	0
TOTAL PAYMENTS	$13,079	$542	$52,622	$21,682	$9,872
RCF-II	$10,271	$542	$44,575	$13,911	$9,126
RCF-I	$2,808	$0	$8,047	$7,771	$746
SNF/ICF	$0	$0	$0	$0	$0
CASES CLOSED	1	0	10	1	1
***** SSI ONLY**	6	2	3	3	2
***** SSI-SP**					
PERSONS	0	2	0	4	0
TOTAL PAYMENTS	$0	$129	$0	$508	$0
***** SP ONLY**					
PERSONS	1	0	1	1	1
TOTAL PAYMENTS	$510	$0	$28	$61	$58
***** QMB**					
APPLICATIONS RECEIVED	6	7	22	12	15
APPLICATIONS APPROVED	2	4	11	9	6
APPLICATIONS REJECTED	4	5	10	6	7
APPLICATIONS PENDING	4	0	9	3	9
PERSONS	43	31	232	84	50
CASES CLOSED	1	0	5	1	1
***** SLMB**					
APPLICATIONS RECEIVED	6	5	12	16	11
APPLICATIONS APPROVED	3	1	6	9	7
APPLICATIONS REJECTED	2	3	8	7	1
APPLICATIONS PENDING	5	1	4	3	7
PERSONS	74	41	300	135	103
CASES CLOSED	0	0	7	3	1
***** VENDOR CASES**					
PERSONS	153	59	553	144	188
CASES CLOSED	9	4	17	8	4
***** PE FOR KIDS**					
PERSONS	0	0	0	1	0

TABLE 9
MEDICAID ELIGIBILITY BY REGION AND COUNTY FOR MARCH 2006

	SW MCDONALD	SW MILLER	SW MONITEAU	SW MORGAN	SW NEWTON
***** MC+/MAF/TMA**					
APPLICATIONS RECEIVED	92	53	15	57	137
APPLICATIONS APPROVED	52	43	12	51	105
APPLICATIONS REJECTED	30	16	2	12	22
APPLICATIONS PENDING	33	13	8	7	57
MC+					
FAMILIES	1,010	920	375	724	1,741
NON-CHIP POVERTY CHILDREN	1,576	1,143	502	956	2,529
CHIP NON-PREMIUM CHILDREN	267	304	86	224	575
CHIP PREMIUM CHILDREN	99	262	90	180	222
MAF					
FAMILIES	395	307	137	252	502
PARENTS/CARETAKERS	356	292	133	244	471
CHILDREN	732	536	219	470	880
TMA					
FAMILIES	229	236	108	134	340
PARENTS/CARETAKERS	316	292	132	169	477
CHILDREN	559	505	230	293	780
TOTAL MC+/MAF/TMA					
FAMILIES	1,634	1,463	620	1,110	2,583
PARENTS/CARETAKERS	672	584	265	413	948
CHILDREN	3,233	2,750	1,127	2,123	4,986
CASES CLOSED	81	77	21	58	132
***** NEWBORNS**	137	91	36	111	261
***** BCCT**					
PERSONS	2	3	0	2	1
PRESUMPTIVE ELIGIBILITY PERSONS	0	0	0	0	0
***** MC+ FOR PREGNANT WOMEN**					
APPLICATIONS RECEIVED	45	18	11	21	51
APPLICATIONS APPROVED	36	17	5	17	37
APPLICATIONS REJECTED	9	3	6	7	15
APPLICATIONS PENDING	8	6	1	2	15
MC+ FOR PREGNANT WOMEN	180	137	60	116	276
EXTENDED WOMEN'S HEALTH	97	85	36	86	199
***** REFUGEE**					
APPLICATIONS RECEIVED	0	0	0	0	0
APPLICATIONS APPROVED	0	0	0	0	0
APPLICATIONS REJECTED	0	0	0	0	0
APPLICATIONS PENDING	0	0	0	0	0
CASES	0	0	0	0	0
PERSONS	0	0	0	0	0
TOTAL PAYMENTS	$0	$0	$0	$0	$0
CASES CLOSED	0	0	0	0	0
***** SUPPLEMENTAL AID TO BLIND**					
APPLICATIONS RECEIVED	0	0	0	0	1
APPLICATIONS APPROVED	0	1	0	0	0
APPLICATIONS REJECTED	1	0	0	0	0
APPLICATIONS PENDING	0	1	0	0	2
PERSONS	2	8	0	4	5
TOTAL PAYMENTS	$970	$3,234	$0	$1,637	$2,281
CASES CLOSED	0	1	0	0	0
***** BLIND PENSION**					
APPLICATIONS RECEIVED	0	0	0	0	3
APPLICATIONS APPROVED	0	0	0	0	1
APPLICATIONS REJECTED	1	1	0	0	2
APPLICATIONS PENDING	0	1	0	0	2
PERSONS	14	11	2	6	30
TOTAL PAYMENTS	$7,140	$5,610	$1,020	$3,060	$15,300
CASES CLOSED	0	1	0	0	0

TABLE 9
MEDICAID ELIGIBILITY BY REGION AND COUNTY FOR MARCH 2006

	SW MCDONALD	SW MILLER	SW MONITEAU	SW MORGAN	SW NEWTON
***** MEDICAL ASSISTANCE**					
APPLICATIONS RECEIVED	51	45	17	39	122
APPLICATIONS APPROVED	33	24	10	20	50
APPLICATIONS REJECTED	27	14	5	22	83
APPLICATIONS PENDING	43	70	25	50	107
SPENDDOWN PERSONS	125	140	52	99	218
NON-SPENDDOWN PERSONS	894	865	300	731	1,363
CASES CLOSED	24	21	8	17	60
***** MACC**					
APPLICATIONS RECEIVED	0	0	0	0	0
APPLICATIONS APPROVED	0	0	0	0	0
APPLICATIONS REJECTED	0	0	0	0	0
APPLICATIONS PENDING	0	0	0	0	0
PERSONS	0	0	0	0	0
CASES CLOSED	0	0	0	0	0
***** NURSING CARE**					
APPLICATIONS RECEIVED	3	0	1	0	9
APPLICATIONS APPROVED	4	0	1	0	3
APPLICATIONS REJECTED	0	0	0	0	1
APPLICATIONS PENDING	1	0	0	0	5
PERSONS	29	20	16	30	59
RCF-II	29	14	12	23	47
RCF-I	0	6	4	7	12
SNF-ICF	0	0	0	0	0
TOTAL PAYMENTS	$8,252	$4,688	$3,954	$7,464	$15,136
RCF-II	$8,252	$3,752	$3,330	$6,432	$13,302
RCF-I	$0	$936	$624	$1,032	$1,834
SNF/ICF	$0	$0	$0	$0	$0
CASES CLOSED	0	1	0	0	4
***** SSI ONLY**	1	3	0	4	4
***** SSI-SP**					
PERSONS	1	2	2	2	0
TOTAL PAYMENTS	$5	$263	$57	$83	$0
***** SP ONLY**					
PERSONS	0	1	0	0	1
TOTAL PAYMENTS	$0	$32	$0	$0	$510
***** QMB**					
APPLICATIONS RECEIVED	6	8	6	4	10
APPLICATIONS APPROVED	1	10	4	2	6
APPLICATIONS REJECTED	6	3	4	1	7
APPLICATIONS PENDING	1	3	7	2	6
PERSONS	57	44	18	70	91
CASES CLOSED	0	1	0	2	1
***** SLMB**					
APPLICATIONS RECEIVED	7	2	6	1	9
APPLICATIONS APPROVED	4	1	1	2	6
APPLICATIONS REJECTED	3	5	7	0	0
APPLICATIONS PENDING	1	1	6	0	3
PERSONS	86	53	23	71	146
CASES CLOSED	0	1	1	0	3
***** VENDOR CASES**					
PERSONS	88	126	97	134	266
CASES CLOSED	4	6	2	6	15
***** PE FOR KIDS**					
PERSONS	0	0	0	0	3

TABLE 9
MEDICAID ELIGIBILITY BY REGION AND COUNTY FOR MARCH 2006

	SW OZARK	SW POLK	SW ST CLAIR	SW STONE	SW TANEY
***** MC+/MAF/TMA**					
APPLICATIONS RECEIVED	21	73	27	72	103
APPLICATIONS APPROVED	22	59	26	60	61
APPLICATIONS REJECTED	1	12	8	17	33
APPLICATIONS PENDING	3	15	10	17	59
MC+					
FAMILIES	352	1,050	300	920	1,712
NON-CHIP POVERTY CHILDREN	441	1,478	357	1,280	2,370
CHIP NON-PREMIUM CHILDREN	135	301	120	303	495
CHIP PREMIUM CHILDREN	57	167	41	159	265
MAF					
FAMILIES	164	444	148	330	405
PARENTS/CARETAKERS	131	475	157	349	428
CHILDREN	260	777	278	585	718
TMA					
FAMILIES	127	282	88	256	268
PARENTS/CARETAKERS	198	379	124	381	355
CHILDREN	255	450	201	547	563
TOTAL MC+/MAF/TMA					
FAMILIES	643	1,776	536	1,506	2,385
PARENTS/CARETAKERS	329	854	281	730	783
CHILDREN	1,148	3,173	997	2,874	4,411
CASES CLOSED	40	103	29	105	126
***** NEWBORNS**	34	129	22	97	239
***** BCCT**					
PERSONS	2	1	2	1	5
PRESUMPTIVE ELIGIBILITY PERSONS	0	0	0	0	0
***** MC+ FOR PREGNANT WOMEN**					
APPLICATIONS RECEIVED	17	26	4	26	58
APPLICATIONS APPROVED	16	19	5	23	34
APPLICATIONS REJECTED	2	2	0	3	11
APPLICATIONS PENDING	0	5	1	8	23
MC+ FOR PREGNANT WOMEN	66	163	34	125	262
EXTENDED WOMEN'S HEALTH	27	83	22	80	194
***** REFUGEE**					
APPLICATIONS RECEIVED	0	0	0	0	0
APPLICATIONS APPROVED	0	0	0	0	0
APPLICATIONS REJECTED	0	0	0	0	0
APPLICATIONS PENDING	0	0	0	0	0
CASES	0	0	0	0	0
PERSONS	0	0	0	0	0
TOTAL PAYMENTS	$0	$0	$0	$0	$0
CASES CLOSED	0	0	0	0	0
***** SUPPLEMENTAL AID TO BLIND**					
APPLICATIONS RECEIVED	2	0	1	0	2
APPLICATIONS APPROVED	0	0	0	0	0
APPLICATIONS REJECTED	0	0	0	0	4
APPLICATIONS PENDING	2	0	1	0	2
PERSONS	4	3	1	0	6
TOTAL PAYMENTS	$1,553	$1,344	$141	$0	$2,492
CASES CLOSED	0	0	0	0	0
***** BLIND PENSION**					
APPLICATIONS RECEIVED	3	1	1	0	2
APPLICATIONS APPROVED	0	0	0	0	0
APPLICATIONS REJECTED	0	1	0	1	5
APPLICATIONS PENDING	3	1	1	0	2
PERSONS	6	18	3	22	24
TOTAL PAYMENTS	$3,060	$9,159	$1,530	$11,220	$12,240
CASES CLOSED	0	0	0	0	0

TABLE 9
MEDICAID ELIGIBILITY BY REGION AND COUNTY FOR MARCH 2006

	SW OZARK	SW POLK	SW ST CLAIR	SW STONE	SW TANEY
***** MEDICAL ASSISTANCE**					
APPLICATIONS RECEIVED	24	67	17	66	80
APPLICATIONS APPROVED	12	33	17	27	27
APPLICATIONS REJECTED	11	20	9	23	53
APPLICATIONS PENDING	20	47	17	58	140
SPENDDOWN PERSONS	62	177	102	132	180
NON-SPENDDOWN PERSONS	540	932	479	850	1,044
CASES CLOSED	16	37	13	38	46
***** MACC**					
APPLICATIONS RECEIVED	1	0	0	0	0
APPLICATIONS APPROVED	1	0	0	0	0
APPLICATIONS REJECTED	0	0	0	0	0
APPLICATIONS PENDING	0	0	0	0	0
PERSONS	0	8	0	0	22
CASES CLOSED	0	0	0	0	0
***** NURSING CARE**					
APPLICATIONS RECEIVED	0	6	0	0	0
APPLICATIONS APPROVED	0	7	0	0	0
APPLICATIONS REJECTED	0	1	0	0	0
APPLICATIONS PENDING	0	2	0	0	1
PERSONS	6	70	1	32	44
RCF-II	6	69	1	15	21
RCF-I	0	1	0	17	21
SNF-ICF	0	0	0	0	2
TOTAL PAYMENTS	$1,645	$19,156	$292	$6,162	$9,402
RCF-II	$1,645	$19,000	$292	$3,824	$5,962
RCF-I	$0	$156	$0	$2,338	$3,010
SNF/ICF	$0	$0	$0	$0	$430
CASES CLOSED	0	3	0	0	0
***** SSI ONLY**	2	2	3	2	0
***** SSI-SP**					
PERSONS	1	4	0	0	1
TOTAL PAYMENTS	$5	$308	$0	$0	$10
***** SP ONLY**					
PERSONS	0	1	0	0	0
TOTAL PAYMENTS	$0	$182	$0	$0	$0
***** QMB**					
APPLICATIONS RECEIVED	6	3	3	5	18
APPLICATIONS APPROVED	5	3	5	3	5
APPLICATIONS REJECTED	0	0	2	3	14
APPLICATIONS PENDING	1	0	1	3	17
PERSONS	44	57	32	48	84
CASES CLOSED	0	2	1	0	0
***** SLMB**					
APPLICATIONS RECEIVED	5	2	5	3	14
APPLICATIONS APPROVED	5	1	2	2	6
APPLICATIONS REJECTED	0	1	4	2	12
APPLICATIONS PENDING	0	0	2	0	11
PERSONS	78	81	50	83	108
CASES CLOSED	6	1	0	3	2
***** VENDOR CASES**					
PERSONS	48	215	81	117	174
CASES CLOSED	2	11	0	4	5
***** PE FOR KIDS**					
PERSONS	0	0	0	0	0

TABLE 9
MEDICAID ELIGIBILITY BY REGION AND COUNTY FOR MARCH 2006

	SW VERNON	SW WEBSTER	SW WRIGHT	KC CLAY	KC JACKSON
***** MC+/MAF/TMA**					
APPLICATIONS RECEIVED	44	97	54	334	1,581
APPLICATIONS APPROVED	41	68	52	234	1,188
APPLICATIONS REJECTED	12	21	4	116	365
APPLICATIONS PENDING	7	33	9	116	711
MC+					
FAMILIES	738	944	768	3,683	17,222
NON-CHIP POVERTY CHILDREN	1,072	1,410	955	4,925	24,856
CHIP NON-PREMIUM CHILDREN	263	305	275	1,017	5,203
CHIP PREMIUM CHILDREN	110	119	126	631	3,234
MAF					
FAMILIES	266	398	360	1,372	13,363
PARENTS/CARETAKERS	291	367	350	1,240	11,168
CHILDREN	471	705	627	2,395	25,356
TMA					
FAMILIES	188	215	241	607	2,864
PARENTS/CARETAKERS	257	274	358	741	2,989
CHILDREN	382	485	511	1,259	6,289
TOTAL MC+/MAF/TMA					
FAMILIES	1,192	1,557	1,369	5,662	33,449
PARENTS/CARETAKERS	548	641	708	1,981	14,157
CHILDREN	2,298	3,024	2,494	10,227	64,938
CASES CLOSED	84	114	91	357	1,727
***** NEWBORNS**	86	147	82	634	2,238
***** BCCT**					
PERSONS	0	3	1	7	42
PRESUMPTIVE ELIGIBILITY PERSONS	0	0	0	1	1
***** MC+ FOR PREGNANT WOMEN**					
APPLICATIONS RECEIVED	13	33	21	126	674
APPLICATIONS APPROVED	16	24	20	96	429
APPLICATIONS REJECTED	1	10	0	34	244
APPLICATIONS PENDING	0	12	1	32	174
MC+ FOR PREGNANT WOMEN	120	147	104	693	2,440
EXTENDED WOMEN'S HEALTH	59	104	72	443	1,531
***** REFUGEE**					
APPLICATIONS RECEIVED	0	0	0	0	6
APPLICATIONS APPROVED	0	0	0	0	6
APPLICATIONS REJECTED	0	0	0	0	1
APPLICATIONS PENDING	0	0	0	0	0
CASES	0	0	0	3	47
PERSONS	0	0	0	3	69
TOTAL PAYMENTS	$0	$0	$0	$408	$952
CASES CLOSED	0	0	0	2	6
***** SUPPLEMENTAL AID TO BLIND**					
APPLICATIONS RECEIVED	0	2	1	0	9
APPLICATIONS APPROVED	0	1	0	0	0
APPLICATIONS REJECTED	0	0	1	1	10
APPLICATIONS PENDING	0	2	1	3	14
PERSONS	3	3	8	14	83
TOTAL PAYMENTS	$914	$1,090	$3,585	$6,140	$32,291
CASES CLOSED	0	0	0	0	3
***** BLIND PENSION**					
APPLICATIONS RECEIVED	2	4	1	1	22
APPLICATIONS APPROVED	0	0	0	1	8
APPLICATIONS REJECTED	0	2	1	1	20
APPLICATIONS PENDING	2	3	1	5	34
PERSONS	9	7	10	54	453
TOTAL PAYMENTS	$4,590	$3,570	$5,100	$27,540	$230,499
CASES CLOSED	0	0	0	1	11

TABLE 9
MEDICAID ELIGIBILITY BY REGION AND COUNTY FOR MARCH 2006

	SW VERNON	SW WEBSTER	SW WRIGHT	KC CLAY	KC JACKSON
***** MEDICAL ASSISTANCE**					
APPLICATIONS RECEIVED	40	66	43	199	1,169
APPLICATIONS APPROVED	26	29	30	96	635
APPLICATIONS REJECTED	25	38	16	115	560
APPLICATIONS PENDING	44	55	37	240	1,526
SPENDDOWN PERSONS	126	125	168	421	2,090
NON-SPENDDOWN PERSONS	831	942	1,115	2,314	15,684
CASES CLOSED	24	25	27	89	695
***** MACC**					
APPLICATIONS RECEIVED	0	0	0	0	27
APPLICATIONS APPROVED	0	0	0	0	24
APPLICATIONS REJECTED	0	0	0	0	2
APPLICATIONS PENDING	0	0	0	0	3
PERSONS	23	0	3	74	328
CASES CLOSED	0	0	0	0	0
***** NURSING CARE**					
APPLICATIONS RECEIVED	0	1	2	8	24
APPLICATIONS APPROVED	1	0	0	7	21
APPLICATIONS REJECTED	0	0	0	2	3
APPLICATIONS PENDING	0	1	3	3	10
PERSONS	31	23	15	200	805
RCF-II	26	16	15	169	503
RCF-I	5	6	0	31	228
SNF-ICF	0	1	0	0	74
TOTAL PAYMENTS	$8,127	$5,559	$4,244	$51,934	$199,179
RCF-II	$7,347	$4,422	$4,244	$47,442	$137,445
RCF-I	$780	$845	$0	$4,492	$33,811
SNF/ICF	$0	$292	$0	$0	$27,923
CASES CLOSED	0	0	1	2	16
***** SSI ONLY**	1	4	10	4	30
***** SSI-SP**					
PERSONS	0	1	3	0	16
TOTAL PAYMENTS	$0	$12	$61	$0	$924
***** SP ONLY**					
PERSONS	2	0	0	0	12
TOTAL PAYMENTS	$77	$0	$0	$0	$1,590
***** QMB**					
APPLICATIONS RECEIVED	10	24	5	15	100
APPLICATIONS APPROVED	7	6	4	8	67
APPLICATIONS REJECTED	3	19	5	13	39
APPLICATIONS PENDING	3	12	2	11	50
PERSONS	33	70	53	131	975
CASES CLOSED	2	2	0	3	11
***** SLMB**					
APPLICATIONS RECEIVED	4	22	6	16	49
APPLICATIONS APPROVED	1	10	3	8	25
APPLICATIONS REJECTED	1	11	4	9	25
APPLICATIONS PENDING	3	10	1	7	30
PERSONS	50	64	72	155	1,023
CASES CLOSED	0	2	2	0	19
***** VENDOR CASES**					
PERSONS	318	154	113	792	3,041
CASES CLOSED	6	8	4	24	156
***** PE FOR KIDS**					
PERSONS	0	0	0	7	40

TABLE 9
MEDICAID ELIGIBILITY BY REGION AND COUNTY FOR MARCH 2006

	KC PLATTE	STL JEFFERSON	STL ST CHARLES	STL ST LOUIS COUNTY	STL ST LOUIS CITY
***** MC+/MAF/TMA**					
APPLICATIONS RECEIVED	116	325	315	971	740
APPLICATIONS APPROVED	68	270	228	741	589
APPLICATIONS REJECTED	37	66	92	228	122
APPLICATIONS PENDING	64	99	107	392	268
MC+					
FAMILIES	931	3,884	3,041	15,651	9,741
NON-CHIP POVERTY CHILDREN	1,199	4,831	4,270	21,195	15,930
CHIP NON-PREMIUM CHILDREN	254	1,113	754	5,295	2,769
CHIP PREMIUM CHILDREN	157	792	471	3,265	1,192
MAF					
FAMILIES	443	1,859	1,534	11,119	13,866
PARENTS/CARETAKERS	431	1,834	1,464	10,062	12,247
CHILDREN	774	3,030	2,731	20,659	28,004
TMA					
FAMILIES	154	1,012	779	3,407	2,382
PARENTS/CARETAKERS	179	1,230	871	3,446	2,321
CHILDREN	322	1,932	1,574	7,422	5,641
TOTAL MC+/MAF/TMA					
FAMILIES	1,528	6,755	5,354	30,177	25,989
PARENTS/CARETAKERS	610	3,064	2,335	13,508	14,568
CHILDREN	2,706	11,698	9,800	57,836	53,536
CASES CLOSED	125	400	342	1,285	1,132
***** NEWBORNS**	181	581	562	1,868	1,208
***** BCCT**					
PERSONS	2	10	5	50	87
PRESUMPTIVE ELIGIBILITY PERSONS	0	0	0	0	0
***** MC+ FOR PREGNANT WOMEN**					
APPLICATIONS RECEIVED	41	143	125	371	296
APPLICATIONS APPROVED	26	114	84	270	220
APPLICATIONS REJECTED	10	29	39	123	74
APPLICATIONS PENDING	12	27	27	83	91
MC+ FOR PREGNANT WOMEN	189	717	534	1,972	1,221
EXTENDED WOMEN'S HEALTH	139	443	429	1,231	576
***** REFUGEE**					
APPLICATIONS RECEIVED	0	0	0	1	9
APPLICATIONS APPROVED	0	0	0	1	6
APPLICATIONS REJECTED	0	0	0	0	0
APPLICATIONS PENDING	0	0	0	0	7
CASES	0	0	0	2	81
PERSONS	0	0	0	4	106
TOTAL PAYMENTS	$0	$0	$0	$0	$1,088
CASES CLOSED	0	0	0	1	21
***** SUPPLEMENTAL AID TO BLIND**					
APPLICATIONS RECEIVED	0	5	1	15	13
APPLICATIONS APPROVED	0	1	0	0	2
APPLICATIONS REJECTED	1	4	1	15	15
APPLICATIONS PENDING	1	8	3	25	17
PERSONS	1	16	12	148	113
TOTAL PAYMENTS	$283	$7,398	$5,237	$67,007	$46,216
CASES CLOSED	0	0	0	3	2
***** BLIND PENSION**					
APPLICATIONS RECEIVED	3	6	1	18	18
APPLICATIONS APPROVED	0	1	2	7	6
APPLICATIONS REJECTED	3	5	1	12	11
APPLICATIONS PENDING	2	8	6	30	23
PERSONS	11	58	81	448	261
TOTAL PAYMENTS	$5,610	$29,580	$41,310	$227,970	$133,089
CASES CLOSED	0	1	2	6	2

TABLE 9
MEDICAID ELIGIBILITY BY REGION AND COUNTY FOR MARCH 2006

	KC PLATTE	STL JEFFERSON	STL ST CHARLES	STL ST LOUIS COUNTY	STL ST LOUIS CITY
***** MEDICAL ASSISTANCE**					
APPLICATIONS RECEIVED	52	237	166	881	848
APPLICATIONS APPROVED	33	115	80	465	484
APPLICATIONS REJECTED	29	158	83	415	392
APPLICATIONS PENDING	72	265	216	966	920
SPENDDOWN PERSONS	107	567	531	1,874	1,197
NON-SPENDDOWN PERSONS	605	2,983	2,200	14,686	19,202
CASES CLOSED	37	84	70	387	687
***** MACC**					
APPLICATIONS RECEIVED	0	26	0	25	22
APPLICATIONS APPROVED	0	17	0	26	25
APPLICATIONS REJECTED	0	7	0	0	3
APPLICATIONS PENDING	0	7	0	1	5
PERSONS	1	49	22	287	68
CASES CLOSED	0	0	0	0	0
***** NURSING CARE**					
APPLICATIONS RECEIVED	1	14	5	26	24
APPLICATIONS APPROVED	2	6	1	17	16
APPLICATIONS REJECTED	0	4	1	9	3
APPLICATIONS PENDING	0	13	4	23	9
PERSONS	84	363	103	522	706
RCF-II	58	189	68	420	593
RCF-I	26	169	35	85	112
SNF-ICF	0	5	0	17	1
TOTAL PAYMENTS	$19,747	$77,837	$22,878	$134,603	$184,837
RCF-II	$15,782	$50,591	$17,440	$115,503	$168,095
RCF-I	$3,965	$25,310	$5,438	$12,510	$16,685
SNF/ICF	$0	$1,936	$0	$6,590	$57
CASES CLOSED	0	6	2	8	18
***** SSI ONLY**	0	8	3	92	155
***** SSI-SP**					
PERSONS	0	1	2	13	33
TOTAL PAYMENTS	$0	$47	$90	$332	$2,541
***** SP ONLY**					
PERSONS	0	1	1	3	9
TOTAL PAYMENTS	$0	$61	$37	$134	$369
***** QMB**					
APPLICATIONS RECEIVED	3	27	24	78	35
APPLICATIONS APPROVED	1	16	12	41	25
APPLICATIONS REJECTED	1	10	18	33	13
APPLICATIONS PENDING	3	16	5	45	15
PERSONS	33	167	254	1,022	692
CASES CLOSED	0	5	0	26	28
***** SLMB**					
APPLICATIONS RECEIVED	0	18	18	43	16
APPLICATIONS APPROVED	0	5	8	33	11
APPLICATIONS REJECTED	0	12	10	8	6
APPLICATIONS PENDING	1	10	6	16	7
PERSONS	45	225	218	804	535
CASES CLOSED	0	6	5	25	17
***** VENDOR CASES**					
PERSONS	170	827	598	4,690	1,946
CASES CLOSED	7	25	33	220	67
***** PE FOR KIDS**					
PERSONS	2	0	0	0	0

TABLE 10
MC+ AND MAF APPLICATIONS
MARCH 2006

		# RECEIVED	# APPROVED	# REJECTED	PERCENT REJECTED	TOTAL RESOLVED	DAYS FOR APPLICATION RESOLUTION 15 DAYS OR LESS	16-30 DAYS	OVER 30 DAYS	% OVER 30 DAYS	AVERAGE DAYS
NW REGION	ANDREW	27	19	8	29.6%	27	17	9	1	3.7%	17
	ATCHISON	10	7	0	0.0%	7	6	1	0	0.0%	6
	BUCHANAN	233	162	39	19.4%	201	146	49	6	3.0%	10
	CALDWELL	31	17	9	34.6%	26	14	11	1	3.8%	17
	CARROLL	27	20	6	23.1%	26	10	14	2	7.7%	19
	CASS	143	111	51	31.5%	162	54	96	12	7.4%	21
	CHARITON	9	8	3	27.3%	11	8	2	1	9.1%	10
	CLINTON	40	25	5	16.7%	30	22	4	4	13.3%	11
	COOPER	27	17	4	19.0%	21	10	8	3	14.3%	17
	DAVIESS	18	14	3	17.6%	17	14	2	1	5.9%	9
	DE KALB	19	11	3	21.4%	14	7	7	0	0.0%	16
	GENTRY	13	12	1	7.7%	13	10	1	2	15.4%	11
	GRUNDY	21	22	4	15.4%	26	19	6	1	3.8%	11
	HARRISON	25	16	5	23.8%	21	19	2	0	0.0%	5
	HOLT	7	7	2	22.2%	9	3	5	1	11.1%	20
	JOHNSON	101	65	27	29.3%	92	46	44	2	2.2%	15
	LAFAYETTE	64	38	13	25.5%	51	29	18	4	7.8%	14
	LINN	26	19	4	17.4%	23	15	8	0	0.0%	10
	LIVINGSTON	34	22	5	18.5%	27	8	17	2	7.4%	22
	MERCER	7	8	1	11.1%	9	4	5	0	0.0%	16
	NODAWAY	28	11	3	21.4%	14	12	2	0	0.0%	11
	PETTIS	129	95	35	26.9%	130	57	54	19	14.6%	19
	PUTNAM	10	5	2	28.6%	7	6	1	0	0.0%	7
	RAY	51	39	12	23.5%	51	30	19	2	3.9%	14
	SALINE	60	45	14	23.7%	59	42	14	3	5.1%	10
	SULLIVAN	17	12	1	7.7%	13	5	8	0	0.0%	15
	WORTH	3	2	1	33.3%	3	2	1	0	0.0%	15
	NW TOTAL	1,180	829	261	23.9%	1,090	615	408	67	6.1%	15
NE REGION	ADAIR	50	34	7	17.1%	41	28	13	0	0.0%	9
	AUDRAIN	58	53	10	15.9%	63	40	18	5	7.9%	13
	BOONE	195	132	50	27.5%	182	83	80	19	10.4%	18
	CALLAWAY	93	64	18	22.0%	82	49	31	2	2.4%	14
	CLARK	23	21	3	12.5%	24	14	10	0	0.0%	13
	COLE	86	59	26	30.6%	85	38	29	18	21.2%	22
	FRANKLIN	146	101	22	17.9%	123	73	46	4	3.3%	13
	GASCONADE	32	26	6	18.8%	32	22	10	0	0.0%	11
	HOWARD	13	8	0	0.0%	8	4	4	0	0.0%	16
	KNOX	10	10	2	16.7%	12	11	0	1	8.3%	7
	LEWIS	18	15	1	6.3%	16	12	4	0	0.0%	9
	LINCOLN	121	92	30	24.6%	122	89	28	5	4.1%	11
	MACON	40	24	11	31.4%	35	29	5	1	2.9%	9
	MARION	77	51	23	31.1%	74	46	24	4	5.4%	14
	MONROE	14	13	6	31.6%	19	8	11	0	0.0%	17
	MONTGOMERY	27	25	3	10.7%	28	17	11	0	0.0%	13
	OSAGE	11	9	4	30.8%	13	6	6	1	7.7%	16
	PIKE	54	41	12	22.6%	53	42	11	0	0.0%	8
	RALLS	17	11	5	31.3%	16	10	6	0	0.0%	12
	RANDOLPH	55	47	8	14.5%	55	34	18	3	5.5%	13
	SCHUYLER	8	9	1	10.0%	10	4	6	0	0.0%	17
	SCOTLAND	9	9	4	30.8%	13	6	7	0	0.0%	16
	SHELBY	4	2	4	66.7%	6	2	4	0	0.0%	17
	WARREN	61	41	10	19.6%	51	29	21	1	2.0%	15
	NE TOTAL	1,222	897	266	22.9%	1,163	696	403	64	5.5%	14
SE REGION	BOLLINGER	18	17	5	22.7%	22	15	5	2	9.1%	12
	BUTLER	151	107	37	25.7%	144	104	37	3	2.1%	10
	CAPE GIRARDEAU	121	109	28	20.4%	137	65	67	5	3.6%	17
	CARTER	15	9	4	30.8%	13	9	4	0	0.0%	10
	CRAWFORD	69	46	12	20.7%	58	42	16	0	0.0%	11
	DENT	28	17	12	41.4%	29	17	12	0	0.0%	15
	DUNKLIN	161	152	30	16.5%	182	106	75	1	0.5%	14
	HOWELL	114	79	29	26.9%	108	72	32	4	3.7%	13

TABLE 10
MC+ AND MAF APPLICATIONS
MARCH 2006

		# RECEIVED	# APPROVED	# REJECTED	PERCENT REJECTED	TOTAL RESOLVED	DAYS FOR APPLICATION RESOLUTION 15 DAYS OR LESS	16-30 DAYS	OVER 30 DAYS	% OVER 30 DAYS	AVERAGE DAYS
SE REGION	IRON	20	23	2	8.0%	25	10	14	1	4.0%	17
	MADISON	45	37	8	17.8%	45	39	5	1	2.2%	7
	MARIES	13	10	2	16.7%	12	3	9	0	0.0%	22
	MISSISSIPPI	40	29	4	12.1%	33	27	6	0	0.0%	9
	NEW MADRID	54	33	14	29.8%	47	26	21	0	0.0%	15
	OREGON	36	26	9	25.7%	35	25	9	1	2.9%	11
	PEMISCOT	86	78	14	15.2%	92	48	44	0	0.0%	15
	PERRY	36	21	9	30.0%	30	21	7	2	6.7%	14
	PHELPS	77	71	18	20.2%	89	46	42	1	1.1%	16
	PULASKI	88	49	22	31.0%	71	31	30	10	14.1%	23
	REYNOLDS	13	10	4	28.6%	14	6	7	1	7.1%	17
	RIPLEY	37	36	2	5.3%	38	30	6	2	5.3%	9
	ST FRANCOIS	142	117	45	27.8%	162	107	51	4	2.5%	12
	STE GENEVIEVE	26	22	4	15.4%	26	21	4	1	3.8%	8
	SCOTT	106	89	29	24.6%	118	64	52	2	1.7%	15
	SHANNON	21	16	7	30.4%	23	15	6	2	8.7%	13
	STODDARD	72	70	17	19.5%	87	54	29	4	4.6%	14
	TEXAS	70	53	12	18.5%	65	50	14	1	1.5%	10
	WASHINGTON	84	74	18	19.6%	92	66	25	1	1.1%	11
	WAYNE	30	27	5	15.6%	32	21	11	0	0.0%	13
	SE TOTAL	1,773	1,427	402	22.0%	1,829	1,140	640	49	2.7%	13
SW REGION	BARRY	105	71	20	22.0%	91	68	19	4	4.4%	10
	BARTON	24	18	5	21.7%	23	19	3	1	4.3%	8
	BATES	44	28	12	30.0%	40	25	15	0	0.0%	13
	BENTON	51	46	6	11.5%	52	42	7	3	5.8%	8
	CAMDEN	101	63	29	31.5%	92	71	16	5	5.4%	11
	CEDAR	23	25	9	26.5%	34	21	7	6	17.6%	16
	CHRISTIAN	126	90	37	29.1%	127	67	53	7	5.5%	16
	DADE	19	15	1	6.3%	16	12	3	1	6.3%	10
	DALLAS	36	29	9	23.7%	38	27	9	2	5.3%	12
	DOUGLAS	19	14	4	22.2%	18	16	2	0	0.0%	9
	GREENE	511	371	122	24.7%	493	243	201	49	9.9%	17
	HENRY	54	44	14	24.1%	58	33	23	2	3.4%	14
	HICKORY	30	24	9	27.3%	33	20	10	3	9.1%	14
	JASPER	315	238	72	23.2%	310	212	71	27	8.7%	12
	LACLEDE	96	71	24	25.3%	95	68	24	3	3.2%	10
	LAWRENCE	80	56	20	26.3%	76	42	34	0	0.0%	15
	MCDONALD	92	52	30	36.6%	82	47	32	3	3.7%	15
	MILLER	53	43	16	27.1%	59	36	22	1	1.7%	13
	MONITEAU	15	12	2	14.3%	14	5	6	3	21.4%	19
	MORGAN	57	51	12	19.0%	63	45	11	7	11.1%	12
	NEWTON	137	105	22	17.3%	127	76	49	2	1.6%	14
	OZARK	21	22	1	4.3%	23	20	3	0	0.0%	6
	POLK	73	59	12	16.9%	71	54	11	6	8.5%	9
	ST CLAIR	27	26	8	23.5%	34	13	20	1	2.9%	19
	STONE	72	60	17	22.1%	77	52	17	8	10.4%	13
	TANEY	103	61	33	35.1%	94	49	25	20	21.3%	19
	VERNON	44	41	12	22.6%	53	35	8	10	18.9%	16
	WEBSTER	97	68	21	23.6%	89	64	20	5	5.6%	11
	WRIGHT	54	52	4	7.1%	56	45	11	0	0.0%	7
	SW TOTAL	2,479	1,855	583	23.9%	2,438	1,527	732	179	7.3%	14
KC REGION	CLAY	334	234	116	33.1%	350	206	130	14	4.0%	14
	JACKSON	1,581	1,188	365	23.5%	1,553	698	676	179	11.5%	18
	PLATTE	116	68	37	35.2%	105	53	46	6	5.7%	17
	KC TOTAL	2,031	1,490	518	25.8%	2,008	957	852	199	9.9%	18
STL REGION	JEFFERSON	325	270	66	19.6%	336	247	83	6	1.8%	9
	ST CHARLES	315	228	92	28.7%	320	183	112	25	7.8%	14
	ST LOUIS COUNTY	971	741	228	23.5%	969	550	266	153	15.8%	16
	ST LOUIS CITY	740	589	122	17.2%	711	408	170	133	18.7%	17
	STL TOTAL	2,351	1,828	508	21.7%	2,336	1,388	631	317	13.6%	15
STATEWIDE		11,036	8,326	2,538	23.4%	10,864	6,323	3,666	875	8.1%	15

TABLE 11
MC+ FOR PREGNANT WOMEN APPLICATIONS
MARCH 2006

		# RECEIVED	# APPROVED	# REJECTED	PERCENT REJECTED	TOTAL RESOLVED	DAYS FOR APPLICATION RESOLUTION 15 DAYS OR LESS	16 DAYS OR MORE	% OVER 15 DAYS
NW REGION	ANDREW	7	10	2	16.7%	12	9	3	25.0%
	ATCHISON	6	6	0	0.0%	6	5	1	16.7%
	BUCHANAN	101	73	27	27.0%	100	91	9	9.0%
	CALDWELL	5	5	2	28.6%	7	6	1	14.3%
	CARROLL	9	7	0	0.0%	7	6	1	14.3%
	CASS	53	38	12	24.0%	50	43	7	14.0%
	CHARITON	8	7	0	0.0%	7	7	0	0.0%
	CLINTON	17	12	4	25.0%	16	14	2	12.5%
	COOPER	21	16	3	15.8%	19	11	8	42.1%
	DAVIESS	6	5	2	28.6%	7	7	0	0.0%
	DE KALB	4	3	0	0.0%	3	3	0	0.0%
	GENTRY	10	7	1	12.5%	8	7	1	12.5%
	GRUNDY	12	12	1	7.7%	13	12	1	7.7%
	HARRISON	17	10	2	16.7%	12	12	0	0.0%
	HOLT	4	3	0	0.0%	3	3	0	0.0%
	JOHNSON	46	38	13	25.5%	51	47	4	7.8%
	LAFAYETTE	32	32	3	8.6%	35	33	2	5.7%
	LINN	19	14	3	17.6%	17	17	0	0.0%
	LIVINGSTON	12	7	0	0.0%	7	7	0	0.0%
	MERCER	6	2	0	0.0%	2	1	1	50.0%
	NODAWAY	14	11	2	15.4%	13	13	0	0.0%
	PETTIS	60	38	25	39.7%	63	51	12	19.0%
	PUTNAM	2	2	1	33.3%	3	2	1	33.3%
	RAY	14	19	4	17.4%	23	21	2	8.7%
	SALINE	23	17	6	26.1%	23	20	3	13.0%
	SULLIVAN	11	4	5	55.6%	9	9	0	0.0%
	WORTH	1	1	0	0.0%	1	1	0	0.0%
	NW TOTAL	520	399	118	22.8%	517	458	59	11.4%
NE REGION	ADAIR	31	25	6	19.4%	31	31	0	0.0%
	AUDRAIN	20	15	7	31.8%	22	20	2	9.1%
	BOONE	118	80	34	29.8%	114	96	18	15.8%
	CALLAWAY	41	24	13	35.1%	37	34	3	8.1%
	CLARK	5	3	1	25.0%	4	4	0	0.0%
	COLE	59	47	13	21.7%	60	58	2	3.3%
	FRANKLIN	84	55	21	27.6%	76	72	4	5.3%
	GASCONADE	14	12	5	29.4%	17	14	3	17.6%
	HOWARD	7	6	1	14.3%	7	7	0	0.0%
	KNOX	2	3	0	0.0%	3	3	0	0.0%
	LEWIS	4	5	1	16.7%	6	6	0	0.0%
	LINCOLN	42	37	5	11.9%	42	41	1	2.4%
	MACON	10	9	1	10.0%	10	9	1	10.0%
	MARION	34	25	5	16.7%	30	26	4	13.3%
	MONROE	2	2	0	0.0%	2	2	0	0.0%
	MONTGOMERY	7	6	0	0.0%	6	6	0	0.0%
	OSAGE	5	5	2	28.6%	7	4	3	42.9%
	PIKE	24	16	5	23.8%	21	20	1	4.8%
	RALLS	7	5	1	16.7%	6	6	0	0.0%
	RANDOLPH	28	18	10	35.7%	28	23	5	17.9%
	SCHUYLER	1	1	0	0.0%	1	1	0	0.0%
	SCOTLAND	3	2	1	33.3%	3	3	0	0.0%
	SHELBY	3	3	2	40.0%	5	5	0	0.0%
	WARREN	25	21	4	16.0%	25	23	2	8.0%
	NE TOTAL	576	425	138	24.5%	563	514	49	8.7%
SE REGION	BOLLINGER	10	10	0	0.0%	10	9	1	10.0%
	BUTLER	54	46	13	22.0%	59	57	2	3.4%
	CAPE GIRARDEAU	61	38	19	33.3%	57	54	3	5.3%
	CARTER	10	10	0	0.0%	10	10	0	0.0%
	CRAWFORD	22	22	5	18.5%	27	27	0	0.0%
	DENT	22	19	6	24.0%	25	25	0	0.0%
	DUNKLIN	55	42	8	16.0%	50	48	2	4.0%
	HOWELL	56	45	11	19.6%	56	52	4	7.1%

TABLE 11
MC+ FOR PREGNANT WOMEN APPLICATIONS
MARCH 2006

		# RECEIVED	# APPROVED	# REJECTED	PERCENT REJECTED	TOTAL RESOLVED	DAYS FOR APPLICATION RESOLUTION 15 DAYS OR LESS	16 DAYS OR MORE	% OVER 15 DAYS
SE REGION	IRON	11	8	0	0.0%	8	8	0	0.0%
	MADISON	13	14	2	12.5%	16	14	2	12.5%
	MARIES	2	2	0	0.0%	2	2	0	0.0%
	MISSISSIPPI	15	14	1	6.7%	15	13	2	13.3%
	NEW MADRID	19	12	7	36.8%	19	18	1	5.3%
	OREGON	12	9	1	10.0%	10	9	1	10.0%
	PEMISCOT	33	33	6	15.4%	39	37	2	5.1%
	PERRY	23	14	6	30.0%	20	17	3	15.0%
	PHELPS	39	31	5	13.9%	36	35	1	2.8%
	PULASKI	38	32	8	20.0%	40	34	6	15.0%
	REYNOLDS	10	5	2	28.6%	7	7	0	0.0%
	RIPLEY	21	18	1	5.3%	19	18	1	5.3%
	ST FRANCOIS	61	45	13	22.4%	58	57	1	1.7%
	STE GENEVIEVE	14	8	4	33.3%	12	12	0	0.0%
	SCOTT	41	39	3	7.1%	42	42	0	0.0%
	SHANNON	10	9	0	0.0%	9	8	1	11.1%
	STODDARD	25	21	6	22.2%	27	25	2	7.4%
	TEXAS	29	23	5	17.9%	28	28	0	0.0%
	WASHINGTON	33	24	7	22.6%	31	29	2	6.5%
	WAYNE	6	9	1	10.0%	10	9	1	10.0%
	SE TOTAL	745	602	140	18.9%	742	704	38	5.1%
SW REGION	BARRY	45	33	10	23.3%	43	40	3	7.0%
	BARTON	16	13	2	13.3%	15	14	1	6.7%
	BATES	18	8	3	27.3%	11	11	0	0.0%
	BENTON	14	12	3	20.0%	15	14	1	6.7%
	CAMDEN	37	27	15	35.7%	42	39	3	7.1%
	CEDAR	14	14	2	12.5%	16	16	0	0.0%
	CHRISTIAN	49	43	13	23.2%	56	50	6	10.7%
	DADE	6	4	1	20.0%	5	5	0	0.0%
	DALLAS	19	15	3	16.7%	18	17	1	5.6%
	DOUGLAS	17	16	2	11.1%	18	18	0	0.0%
	GREENE	266	208	60	22.4%	268	235	33	12.3%
	HENRY	30	16	7	30.4%	23	21	2	8.7%
	HICKORY	10	5	4	44.4%	9	8	1	11.1%
	JASPER	156	101	36	26.3%	137	109	28	20.4%
	LACLEDE	43	32	5	13.5%	37	34	3	8.1%
	LAWRENCE	41	37	8	17.8%	45	44	1	2.2%
	MCDONALD	45	36	9	20.0%	45	42	3	6.7%
	MILLER	18	17	3	15.0%	20	19	1	5.0%
	MONITEAU	11	5	6	54.5%	11	7	4	36.4%
	MORGAN	21	17	7	29.2%	24	22	2	8.3%
	NEWTON	51	37	15	28.8%	52	47	5	9.6%
	OZARK	17	16	2	11.1%	18	18	0	0.0%
	POLK	26	19	2	9.5%	21	19	2	9.5%
	ST CLAIR	4	5	0	0.0%	5	5	0	0.0%
	STONE	26	23	3	11.5%	26	21	5	19.2%
	TANEY	58	34	11	24.4%	45	34	11	24.4%
	VERNON	13	16	1	5.9%	17	15	2	11.8%
	WEBSTER	33	24	10	29.4%	34	32	2	5.9%
	WRIGHT	21	20	0	0.0%	20	20	0	0.0%
	SW TOTAL	1,125	853	243	22.2%	1,096	976	120	10.9%
KC REGION	CLAY	126	96	34	26.2%	130	115	15	11.5%
	JACKSON	674	429	244	36.3%	673	575	98	14.6%
	PLATTE	41	26	10	27.8%	36	33	3	8.3%
	KC TOTAL	841	551	288	34.3%	839	723	116	13.8%
STL REGION	JEFFERSON	143	114	29	20.3%	143	134	9	6.3%
	ST CHARLES	125	84	39	31.7%	123	108	15	12.2%
	ST LOUIS COUNTY	371	270	123	31.3%	393	282	111	28.2%
	ST LOUIS CITY	296	220	74	25.2%	294	199	95	32.3%
	STL TOTAL	935	688	265	27.8%	953	723	230	24.1%
STATEWIDE		4,742	3,518	1,192	25.3%	4,710	4,098	612	13.0%

TABLE 12
MC+, MAF AND TMA FAMILIES
MARCH 2006

		MAF FAMILIES	MC+ POVERTY FAMILIES	MC+ CHIP FAMILIES	MC+ POVERTY/ CHIP FAMILIES	TMA FAMILIES	TOTAL FAMILIES RECEIVING
NW REGION	ANDREW	81	235	82	11	53	462
	ATCHISON	66	79	42	6	52	245
	BUCHANAN	1,368	1,805	512	88	478	4,251
	CALDWELL	112	189	59	7	61	428
	CARROLL	174	214	76	12	71	547
	CASS	967	1,170	457	74	361	3,029
	CHARITON	58	121	41	9	37	266
	CLINTON	146	264	86	12	45	553
	COOPER	136	305	97	16	75	629
	DAVIESS	73	197	51	9	53	383
	DE KALB	74	175	46	9	34	338
	GENTRY	47	94	44	7	39	231
	GRUNDY	118	224	63	9	71	485
	HARRISON	92	214	62	6	70	444
	HOLT	36	88	46	5	30	205
	JOHNSON	450	691	222	30	227	1,620
	LAFAYETTE	396	553	214	25	156	1,344
	LINN	142	274	80	12	103	611
	LIVINGSTON	159	293	83	16	107	658
	MERCER	34	64	28	1	34	161
	NODAWAY	66	210	86	14	56	432
	PETTIS	574	982	262	48	331	2,197
	PUTNAM	40	116	50	5	39	250
	RAY	250	333	113	18	133	847
	SALINE	302	461	147	32	190	1,132
	SULLIVAN	112	145	45	7	82	391
	WORTH	12	53	20	6	16	107
	NW TOTAL	6,085	9,549	3,114	494	3,004	22,246
NE REGION	ADAIR	181	464	134	25	153	957
	AUDRAIN	283	489	204	24	177	1,177
	BOONE	1,664	1,866	655	128	799	5,112
	CALLAWAY	570	663	204	31	189	1,657
	CLARK	70	201	86	11	47	415
	COLE	792	1,005	231	43	248	2,319
	FRANKLIN	850	1,231	470	71	514	3,136
	GASCONADE	107	238	91	6	84	526
	HOWARD	103	168	75	10	66	422
	KNOX	51	80	42	5	32	210
	LEWIS	85	149	71	6	77	388
	LINCOLN	508	786	244	46	266	1,850
	MACON	121	308	130	22	95	676
	MARION	426	673	200	31	241	1,571
	MONROE	63	162	62	16	42	345
	MONTGOMERY	137	246	121	16	81	601
	OSAGE	65	155	55	5	55	335
	PIKE	231	323	116	16	127	813
	RALLS	92	132	61	7	69	361
	RANDOLPH	398	596	195	32	189	1,410
	SCHUYLER	40	82	43	4	41	210
	SCOTLAND	24	110	37	6	24	201
	SHELBY	57	135	52	5	49	298
	WARREN	309	423	163	30	145	1,070
	NE TOTAL	7,227	10,685	3,742	596	3,810	26,060
SE REGION	BOLLINGER	141	297	117	11	108	674
	BUTLER	818	1,039	365	39	555	2,816
	CAPE GIRARDEAU	1,005	1,127	332	53	452	2,969
	CARTER	151	210	79	9	92	541
	CRAWFORD	392	552	194	27	204	1,369
	DENT	218	388	171	18	134	929
	DUNKLIN	1,250	1,019	249	31	438	2,987
	HOWELL	716	990	372	43	428	2,549

TABLE 12
MC+, MAF AND TMA FAMILIES
MARCH 2006

		MAF FAMILIES	MC+ POVERTY FAMILIES	MC+ CHIP FAMILIES	MC+ POVERTY/ CHIP FAMILIES	TMA FAMILIES	TOTAL FAMILIES RECEIVING
SE REGION	IRON	206	273	94	7	126	706
	MADISON	188	310	114	19	116	747
	MARIES	127	148	61	4	50	390
	MISSISSIPPI	394	419	155	30	245	1,243
	NEW MADRID	632	510	172	19	255	1,588
	OREGON	197	286	122	14	122	741
	PEMISCOT	861	636	184	23	274	1,978
	PERRY	157	306	103	10	83	659
	PHELPS	591	747	279	41	285	1,943
	PULASKI	396	649	207	45	246	1,543
	REYNOLDS	150	181	76	9	98	514
	RIPLEY	306	471	205	25	249	1,256
	ST FRANCOIS	925	1,325	350	54	541	3,195
	STE GENEVIEVE	130	249	100	18	102	599
	SCOTT	895	1,100	343	55	462	2,855
	SHANNON	129	295	125	15	125	689
	STODDARD	467	680	281	28	289	1,745
	TEXAS	324	568	241	32	222	1,387
	WASHINGTON	569	664	215	27	326	1,801
	WAYNE	244	438	164	20	191	1,057
	SE TOTAL	12,579	15,877	5,470	726	6,818	41,470
SW REGION	BARRY	564	843	212	62	335	2,016
	BARTON	174	283	106	21	121	705
	BATES	206	336	137	25	113	817
	BENTON	343	367	137	21	184	1,052
	CAMDEN	386	794	289	51	231	1,751
	CEDAR	227	305	127	18	192	869
	CHRISTIAN	511	1,290	496	83	308	2,688
	DADE	86	155	90	14	70	415
	DALLAS	280	410	125	21	127	963
	DOUGLAS	188	383	136	22	174	903
	GREENE	3,109	4,523	1,302	226	1,403	10,563
	HENRY	314	471	144	22	169	1,120
	HICKORY	132	211	99	11	82	535
	JASPER	1,988	2,906	718	154	818	6,584
	LACLEDE	535	940	299	48	393	2,215
	LAWRENCE	514	802	262	40	243	1,861
	MCDONALD	395	797	169	44	229	1,634
	MILLER	307	609	271	40	236	1,463
	MONITEAU	137	270	86	19	108	620
	MORGAN	252	506	187	31	134	1,110
	NEWTON	502	1,300	358	83	340	2,583
	OZARK	164	240	98	14	127	643
	POLK	444	775	225	50	282	1,776
	ST CLAIR	148	202	85	13	88	536
	STONE	330	656	225	39	256	1,506
	TANEY	405	1,248	384	80	268	2,385
	VERNON	266	533	169	36	188	1,192
	WEBSTER	398	703	198	43	215	1,557
	WRIGHT	360	520	204	44	241	1,369
	SW TOTAL	13,665	23,378	7,338	1,375	7,675	53,431
KC REGION	CLAY	1,372	2,737	791	155	607	5,662
	JACKSON	13,363	12,499	3,944	778	2,864	33,448
	PLATTE	443	688	203	40	154	1,528
	KC TOTAL	15,178	15,924	4,938	973	3,625	40,638
STL REGION	JEFFERSON	1,859	2,751	989	144	1,012	6,755
	ST CHARLES	1,534	2,321	617	103	779	5,354
	ST LOUIS COUNTY	11,119	10,763	4,217	671	3,407	30,177
	ST LOUIS CITY	13,866	7,451	1,991	299	2,382	25,989
	STL TOTAL	28,378	23,286	7,814	1,217	7,580	68,275
STATEWIDE		83,112	98,699	32,416	5,381	32,512	252,120

TABLE 13
MC+, MAF AND TMA CHILDREN
MARCH 2006

		MC+ POVERTY	MC+ CHIP NON-PREMIUM	MC+ CHIP PREMIUM	MAF	TMA	NEWBORNS	TOTAL CHILDREN
NW REGION	ANDREW	410	108	54	130	99	41	842
	ATCHISON	165	48	34	111	101	24	483
	BUCHANAN	3,329	701	297	2,452	965	333	8,077
	CALDWELL	388	73	42	216	136	37	892
	CARROLL	418	97	68	290	153	23	1,049
	CASS	2,152	589	410	1,648	742	236	5,777
	CHARITON	247	52	39	95	78	30	541
	CLINTON	472	134	61	259	93	68	1,087
	COOPER	555	100	70	240	159	54	1,178
	DAVIESS	396	62	55	131	130	53	827
	DE KALB	329	67	45	125	74	37	677
	GENTRY	172	53	36	82	77	29	449
	GRUNDY	397	102	36	227	135	38	935
	HARRISON	371	69	48	149	155	53	845
	HOLT	166	52	42	68	51	22	401
	JOHNSON	1,209	254	193	758	449	170	3,033
	LAFAYETTE	973	232	190	688	335	135	2,553
	LINN	506	121	34	240	238	78	1,217
	LIVINGSTON	562	126	50	285	232	64	1,319
	MERCER	122	22	34	57	78	20	333
	NODAWAY	404	108	74	115	103	77	881
	PETTIS	1,793	338	200	1,038	749	148	4,266
	PUTNAM	210	47	48	78	91	21	495
	RAY	626	149	87	440	247	94	1,643
	SALINE	825	197	91	519	383	85	2,100
	SULLIVAN	248	45	38	178	167	36	712
	WORTH	100	38	15	18	36	3	210
	NW TOTAL	17,545	3,984	2,391	10,637	6,256	2,009	42,822
NE REGION	ADAIR	875	176	95	303	152	79	1,680
	AUDRAIN	892	254	142	526	330	100	2,244
	BOONE	3,495	767	568	2,963	1,647	281	9,721
	CALLAWAY	1,237	259	166	926	386	93	3,067
	CLARK	374	126	51	115	29	28	723
	COLE	1,823	298	175	1,511	500	212	4,519
	FRANKLIN	2,289	559	366	1,488	1,028	324	6,054
	GASCONADE	427	86	82	188	200	61	1,044
	HOWARD	308	91	63	196	136	30	824
	KNOX	144	50	32	92	66	17	401
	LEWIS	277	106	26	136	159	37	741
	LINCOLN	1,475	346	172	949	573	154	3,669
	MACON	551	185	78	229	191	69	1,303
	MARION	1,263	260	102	761	462	128	2,976
	MONROE	318	79	64	127	93	17	698
	MONTGOMERY	435	151	91	243	166	52	1,138
	OSAGE	307	56	58	119	124	32	696
	PIKE	602	162	70	397	280	47	1,558
	RALLS	238	63	39	150	139	29	658
	RANDOLPH	1,124	253	139	718	387	132	2,753
	SCHUYLER	154	50	40	68	70	6	388
	SCOTLAND	197	36	40	35	59	13	380
	SHELBY	258	65	35	104	103	31	596
	WARREN	802	221	121	542	297	127	2,110
	NE TOTAL	19,865	4,699	2,815	12,886	7,577	2,099	49,941
SE REGION	BOLLINGER	529	146	68	269	223	51	1,286
	BUTLER	1,822	396	220	1,457	1,068	202	5,165
	CAPE GIRARDEAU	2,030	411	211	1,766	928	251	5,597
	CARTER	391	86	57	253	173	40	1,000
	CRAWFORD	990	244	141	714	435	117	2,641
	DENT	747	211	128	402	305	92	1,885
	DUNKLIN	1,777	323	122	2,310	881	126	5,539
	HOWELL	1,804	496	233	1,327	924	180	4,964

TABLE 13
MC+, MAF AND TMA CHILDREN
MARCH 2006

		MC+ POVERTY	MC+ CHIP NON-PREMIUM	MC+ CHIP PREMIUM	MAF	TMA	NEWBORNS	TOTAL CHILDREN
SE REGION	IRON	476	105	63	369	267	30	1,310
	MADISON	549	137	91	315	223	52	1,367
	MARIES	278	68	31	222	98	34	731
	MISSISSIPPI	761	178	110	701	508	34	2,292
	NEW MADRID	900	204	81	1,074	496	60	2,815
	OREGON	537	181	71	344	276	25	1,434
	PEMISCOT	1,261	246	73	1,719	690	49	4,038
	PERRY	566	118	56	267	168	62	1,237
	PHELPS	1,361	351	189	978	581	150	3,610
	PULASKI	1,204	272	150	651	462	113	2,852
	REYNOLDS	343	76	48	257	193	31	948
	RIPLEY	845	244	132	536	505	53	2,315
	ST FRANCOIS	2,309	471	173	1,505	1,002	245	5,705
	STE GENEVIEVE	491	117	81	229	197	39	1,154
	SCOTT	1,958	423	206	1,580	938	151	5,256
	SHANNON	519	128	91	235	263	66	1,302
	STODDARD	1,176	280	189	769	528	154	3,096
	TEXAS	1,029	305	165	563	487	117	2,666
	WASHINGTON	1,137	234	151	1,024	674	131	3,351
	WAYNE	758	183	94	409	362	55	1,861
	SE TOTAL	28,548	6,634	3,425	22,245	13,855	2,710	77,417
SW REGION	BARRY	1,697	352	135	1,072	709	100	4,065
	BARTON	564	150	73	338	254	59	1,438
	BATES	645	181	75	369	232	66	1,568
	BENTON	634	187	80	608	368	42	1,919
	CAMDEN	1,458	349	243	681	479	119	3,329
	CEDAR	533	170	88	410	400	52	1,653
	CHRISTIAN	2,374	580	440	865	660	215	5,134
	DADE	300	112	90	161	154	32	849
	DALLAS	754	155	103	482	286	51	1,831
	DOUGLAS	755	167	125	309	403	67	1,826
	GREENE	8,166	1,704	848	5,420	2,846	1,125	20,109
	HENRY	882	156	108	528	334	67	2,075
	HICKORY	351	129	63	209	161	22	935
	JASPER	5,574	1,090	427	3,546	1,651	407	12,695
	LACLEDE	1,728	394	186	910	844	187	4,249
	LAWRENCE	1,508	368	149	896	537	145	3,603
	MCDONALD	1,576	267	99	732	559	137	3,370
	MILLER	1,143	304	262	536	505	91	2,841
	MONITEAU	502	86	90	219	230	36	1,163
	MORGAN	956	224	180	470	293	111	2,234
	NEWTON	2,529	575	222	880	780	261	5,247
	OZARK	441	135	57	260	255	34	1,182
	POLK	1,478	301	167	777	450	129	3,302
	ST CLAIR	357	120	41	278	201	22	1,019
	STONE	1,280	303	159	585	547	97	2,971
	TANEY	2,370	495	265	718	563	239	4,650
	VERNON	1,072	263	110	471	382	86	2,384
	WEBSTER	1,410	305	119	705	485	147	3,171
	WRIGHT	955	275	126	627	511	82	2,576
	SW TOTAL	43,992	9,897	5,130	24,062	16,079	4,228	103,388
KC REGION	CLAY	4,925	1,017	631	2,395	1,259	634	10,861
	JACKSON	24,856	5,203	3,234	25,356	6,289	2,238	67,176
	PLATTE	1,199	254	157	774	322	181	2,887
	KC TOTAL	30,980	6,474	4,022	28,525	7,870	3,053	80,924
STL REGION	JEFFERSON	4,831	1,113	792	3,030	1,932	581	12,279
	ST CHARLES	4,270	754	471	2,731	1,574	562	10,362
	ST LOUIS COUNTY	21,195	5,295	3,265	20,659	7,422	1,868	59,704
	ST LOUIS CITY	15,930	2,769	1,192	28,004	5,641	1,208	54,744
	STL TOTAL	46,226	9,931	5,720	54,424	16,569	4,219	137,089
STATEWIDE		187,156	41,619	23,503	152,779	68,206	18,318	491,581

TABLE 14
MC+, MAF AND TMA PARENTS/CARETAKERS
MARCH 2006

		MAF	TMA	MC+ FOR PREGNANT WOMEN	EXTENDED WOMEN'S HEALTH	TOTAL PARENTS/ CARETAKERS
NW REGION	ANDREW	80	60	41	27	208
	ATCHISON	53	75	23	20	171
	BUCHANAN	1,308	572	432	269	2,581
	CALDWELL	107	89	37	26	259
	CARROLL	143	91	26	26	286
	CASS	840	441	272	208	1,761
	CHARITON	54	51	39	23	167
	CLINTON	127	46	89	48	310
	COOPER	119	79	65	37	300
	DAVIESS	90	74	45	31	240
	DE KALB	69	44	36	21	170
	GENTRY	51	48	29	17	145
	GRUNDY	110	95	53	27	285
	HARRISON	90	98	71	24	283
	HOLT	35	35	17	20	107
	JOHNSON	431	308	217	100	1,056
	LAFAYETTE	412	192	139	76	819
	LINN	130	146	62	48	386
	LIVINGSTON	162	130	69	44	405
	MERCER	30	51	12	13	106
	NODAWAY	64	64	68	50	246
	PETTIS	500	441	229	115	1,285
	PUTNAM	49	50	20	18	137
	RAY	216	168	97	46	527
	SALINE	246	238	105	60	649
	SULLIVAN	72	105	38	12	227
	WORTH	11	22	5	5	43
	NW TOTAL	5,599	3,813	2,336	1,411	13,159
NE REGION	ADAIR	163	192	115	59	529
	AUDRAIN	276	198	123	64	661
	BOONE	1,474	843	483	268	3,068
	CALLAWAY	514	242	138	83	977
	CLARK	79	71	36	26	212
	COLE	730	260	225	158	1,373
	FRANKLIN	763	629	376	237	2,005
	GASCONADE	105	111	57	45	318
	HOWARD	97	94	37	19	247
	KNOX	46	47	28	8	129
	LEWIS	86	105	30	26	247
	LINCOLN	491	353	172	128	1,144
	MACON	114	123	76	47	360
	MARION	384	296	155	85	920
	MONROE	52	44	19	20	135
	MONTGOMERY	147	108	54	31	340
	OSAGE	69	80	37	21	207
	PIKE	197	155	84	34	470
	RALLS	94	102	28	14	238
	RANDOLPH	369	205	127	105	806
	SCHUYLER	32	61	13	11	117
	SCOTLAND	26	31	11	7	75
	SHELBY	72	74	33	20	199
	WARREN	292	165	101	96	654
	NE TOTAL	6,672	4,589	2,558	1,612	15,431
SE REGION	BOLLINGER	140	154	64	40	398
	BUTLER	725	706	231	120	1,782
	CAPE GIRARDEAU	895	487	262	154	1,798
	CARTER	138	134	46	22	340
	CRAWFORD	369	270	120	77	836
	DENT	206	193	88	54	541
	DUNKLIN	993	524	168	75	1,760
	HOWELL	672	609	239	122	1,642

NOTE: EXTENDED WOMEN'S HEALTH SERVICES IS A RESULT OF THE 1115 WAIVER.

TABLE 14
MC+, MAF AND TMA PARENTS/CARETAKERS
MARCH 2006

		MAF	TMA	MC+ FOR PREGNANT WOMEN	EXTENDED WOMEN'S HEALTH	TOTAL PARENTS/ CARETAKERS
SE REGION	IRON	195	165	49	16	425
	MADISON	191	180	61	27	459
	MARIES	118	62	33	17	230
	MISSISSIPPI	316	296	83	36	731
	NEW MADRID	453	318	66	42	879
	OREGON	161	186	44	27	418
	PEMISCOT	699	288	104	32	1,123
	PERRY	139	110	74	26	349
	PHELPS	545	369	197	110	1,221
	PULASKI	332	296	185	112	925
	REYNOLDS	152	132	42	17	343
	RIPLEY	279	350	75	45	749
	ST FRANCOIS	867	706	267	149	1,989
	STE GENEVIEVE	144	135	50	25	354
	SCOTT	750	539	211	122	1,622
	SHANNON	131	187	50	35	403
	STODDARD	399	364	152	101	1,016
	TEXAS	317	303	123	88	831
	WASHINGTON	537	470	138	81	1,226
	WAYNE	257	271	61	35	624
	SE TOTAL	11,120	8,804	3,283	1,807	25,014
SW REGION	BARRY	526	443	166	111	1,246
	BARTON	177	159	67	54	457
	BATES	184	165	73	57	479
	BENTON	332	242	73	32	679
	CAMDEN	407	304	196	111	1,018
	CEDAR	226	269	73	29	597
	CHRISTIAN	522	417	289	212	1,440
	DADE	78	96	38	23	235
	DALLAS	290	187	85	42	604
	DOUGLAS	207	276	75	52	610
	GREENE	2,872	1,672	1,239	827	6,610
	HENRY	304	224	97	64	689
	HICKORY	129	113	32	22	296
	JASPER	1,735	973	616	374	3,698
	LACLEDE	485	518	204	122	1,329
	LAWRENCE	476	317	178	89	1,060
	MCDONALD	356	316	180	97	949
	MILLER	292	292	137	85	806
	MONITEAU	133	132	60	36	361
	MORGAN	244	169	116	86	615
	NEWTON	471	477	276	199	1,423
	OZARK	131	198	66	27	422
	POLK	475	379	163	83	1,100
	ST CLAIR	157	124	34	22	337
	STONE	349	381	125	80	935
	TANEY	428	355	262	194	1,239
	VERNON	291	257	120	59	727
	WEBSTER	367	274	147	104	892
	WRIGHT	350	358	104	72	884
	SW TOTAL	12,994	10,087	5,291	3,365	31,737
KC REGION	CLAY	1,240	741	693	443	3,117
	JACKSON	11,168	2,989	2,440	1,531	18,128
	PLATTE	431	179	189	139	938
	KC TOTAL	12,839	3,909	3,322	2,113	22,183
STL REGION	JEFFERSON	1,834	1,230	717	443	4,224
	ST CHARLES	1,464	871	534	429	3,298
	ST LOUIS COUNTY	10,062	3,446	1,972	1,231	16,711
	ST LOUIS CITY	12,247	2,321	1,221	576	16,365
	STL TOTAL	25,607	7,868	4,444	2,679	40,598
STATEWIDE		74,831	39,070	21,234	12,987	148,122

NOTE: EXTENDED WOMEN'S HEALTH SERVICES IS A RESULT OF THE 1115 WAIVER.

TABLE 15
NC AND MA APPLICATIONS FOR PERSONS < 65 YEARS OF AGE (EXCLUDING SPENDDOWN)
MARCH 2006

		# RECEIVED	# APPROVED	# REJECTED	PERCENT REJECTED	TOTAL RESOLVED	DAYS FOR APPLICATION RESOLUTION					% OVER 90 DAYS
							30 DAYS OR LESS	31-45 DAYS	46-90 DAYS	91-105 DAYS	OVER 105 DAYS	
NW REGION	ANDREW	11	4	8	66.7%	12	5	2	3	0	2	16.7%
	ATCHISON	2	2	2	50.0%	4	2	0	0	0	2	50.0%
	BUCHANAN	132	83	73	46.8%	156	81	26	28	5	16	13.5%
	CALDWELL	12	5	6	54.5%	11	5	2	2	0	2	18.2%
	CARROLL	12	3	7	70.0%	10	4	2	4	0	0	0.0%
	CASS	59	27	22	44.9%	49	21	7	14	2	5	14.3%
	CHARITON	5	4	4	50.0%	8	5	0	1	0	2	25.0%
	CLINTON	14	9	7	43.8%	16	7	2	5	1	1	12.5%
	COOPER	10	2	5	71.4%	7	1	2	3	0	1	14.3%
	DAVIESS	8	4	3	42.9%	7	3	0	4	0	0	0.0%
	DE KALB	7	3	2	40.0%	5	1	1	3	0	0	0.0%
	GENTRY	7	1	3	75.0%	4	2	1	1	0	0	0.0%
	GRUNDY	16	3	9	75.0%	12	2	2	5	0	3	25.0%
	HARRISON	12	5	5	50.0%	10	4	2	3	0	1	10.0%
	HOLT	3	4	5	55.6%	9	1	1	4	0	3	33.3%
	JOHNSON	50	20	35	63.6%	55	25	6	9	5	10	27.3%
	LAFAYETTE	33	15	11	42.3%	26	12	2	6	3	3	23.1%
	LINN	15	9	7	43.8%	16	11	0	3	0	2	12.5%
	LIVINGSTON	14	10	5	33.3%	15	5	4	2	0	4	26.7%
	MERCER	2	1	0	0.0%	1	1	0	0	0	0	0.0%
	NODAWAY	11	4	6	60.0%	10	2	3	3	0	2	20.0%
	PETTIS	50	32	15	31.9%	47	20	8	8	3	8	23.4%
	PUTNAM	8	1	6	85.7%	7	1	1	1	1	3	57.1%
	RAY	30	11	9	45.0%	20	7	3	6	1	3	20.0%
	SALINE	21	13	20	60.6%	33	14	8	5	3	3	18.2%
	SULLIVAN	6	4	6	60.0%	10	3	3	2	0	2	20.0%
	WORTH	0	1	0	0.0%	1	0	1	0	0	0	0.0%
	NW TOTAL	550	280	281	50.1%	561	245	89	125	24	78	18.2%
NE REGION	ADAIR	37	19	17	47.2%	36	12	7	15	1	1	5.6%
	AUDRAIN	23	13	4	23.5%	17	4	2	6	1	4	29.4%
	BOONE	182	77	71	48.0%	148	68	16	31	6	27	22.3%
	CALLAWAY	38	30	20	40.0%	50	21	8	12	3	6	18.0%
	CLARK	10	5	3	37.5%	8	6	0	1	0	1	12.5%
	COLE	64	37	20	35.1%	57	24	6	13	2	12	24.6%
	FRANKLIN	69	40	40	50.0%	80	29	12	22	5	12	21.2%
	GASCONADE	8	4	5	55.6%	9	4	1	3	1	0	11.1%
	HOWARD	5	3	3	50.0%	6	4	0	0	1	1	33.3%
	KNOX	8	2	4	66.7%	6	5	0	1	0	0	0.0%
	LEWIS	12	2	4	66.7%	6	3	0	2	0	1	16.7%
	LINCOLN	48	28	20	41.7%	48	23	7	11	1	6	14.6%
	MACON	12	3	9	75.0%	12	9	3	0	0	0	0.0%
	MARION	44	18	19	51.4%	37	18	4	9	1	5	16.2%
	MONROE	4	4	4	50.0%	8	4	1	3	0	0	0.0%
	MONTGOMERY	1	10	3	23.1%	13	3	3	3	0	4	30.8%
	OSAGE	4	3	0	0.0%	3	0	0	0	0	3	100.0%
	PIKE	15	12	8	40.0%	20	8	3	5	3	1	20.0%
	RALLS	9	6	2	25.0%	8	5	1	1	0	1	12.5%
	RANDOLPH	29	9	20	69.0%	29	15	5	5	0	4	13.8%
	SCHUYLER	4	1	0	0.0%	1	0	1	0	0	0	0.0%
	SCOTLAND	5	4	3	42.9%	7	4	1	2	0	0	0.0%
	SHELBY	5	6	4	40.0%	10	4	2	3	0	1	10.0%
	WARREN	26	4	10	71.4%	14	8	2	2	1	1	14.3%
	NE TOTAL	662	340	293	46.3%	633	281	85	150	26	91	18.5%
SE REGION	BOLLINGER	19	12	7	36.8%	19	7	4	4	0	4	21.1%
	BUTLER	94	62	58	48.3%	120	54	13	26	4	23	22.5%
	CAPE GIRARDEAU	84	54	41	43.2%	95	51	10	21	0	13	13.7%
	CARTER	13	8	7	46.7%	15	4	2	3	1	5	40.0%
	CRAWFORD	35	26	18	40.9%	44	21	5	15	1	2	6.8%
	DENT	23	9	11	55.0%	20	6	2	9	0	3	15.0%
	DUNKLIN	72	42	38	47.5%	80	40	13	18	2	7	11.3%
	HOWELL	112	35	52	59.8%	87	38	8	26	4	11	17.2%

TABLE 15
NC AND MA APPLICATIONS FOR PERSONS < 65 YEARS OF AGE (EXCLUDING SPENDDOWN)
MARCH 2006

		# RECEIVED	# APPROVED	# REJECTED	PERCENT REJECTED	TOTAL RESOLVED	DAYS FOR APPLICATION RESOLUTION					% OVER 90 DAYS
							30 DAYS OR LESS	31-45 DAYS	46-90 DAYS	91-105 DAYS	OVER 105 DAYS	
SE REGION	IRON	19	6	3	33.3%	9	5	1	2	0	1	11.1%
	MADISON	12	7	8	53.3%	15	5	3	4	1	2	20.0%
	MARIES	7	5	5	50.0%	10	5	1	2	0	2	20.0%
	MISSISSIPPI	23	11	10	47.6%	21	11	4	5	1	0	4.8%
	NEW MADRID	32	18	18	50.0%	36	17	7	5	4	3	19.4%
	OREGON	20	12	4	25.0%	16	10	0	5	1	0	6.3%
	PEMISCOT	54	24	22	47.8%	46	23	2	18	2	1	6.5%
	PERRY	21	2	8	80.0%	10	5	0	2	0	3	30.0%
	PHELPS	68	37	25	40.3%	62	28	7	23	0	4	6.5%
	PULASKI	44	20	20	50.0%	40	15	8	12	1	4	12.5%
	REYNOLDS	21	10	8	44.4%	18	13	1	2	0	2	11.1%
	RIPLEY	36	14	17	54.8%	31	12	2	7	0	10	32.3%
	ST FRANCOIS	99	51	47	48.0%	98	54	12	15	2	15	17.3%
	STE GENEVIEVE	18	12	4	25.0%	16	8	2	6	0	0	0.0%
	SCOTT	83	47	43	47.8%	90	44	14	18	3	11	15.6%
	SHANNON	16	7	9	56.3%	16	7	5	3	0	1	6.3%
	STODDARD	34	27	13	32.5%	40	21	7	5	1	6	17.5%
	TEXAS	37	13	19	59.4%	32	16	10	5	1	0	3.1%
	WASHINGTON	56	19	24	55.8%	43	25	6	7	0	5	11.6%
	WAYNE	35	13	19	59.4%	32	11	9	3	2	7	28.1%
	SE TOTAL	1,187	603	558	48.1%	1,161	556	158	271	31	145	15.2%
SW REGION	BARRY	33	26	21	44.7%	47	23	4	12	2	6	17.0%
	BARTON	17	10	7	41.2%	17	11	1	3	0	2	11.8%
	BATES	14	9	6	40.0%	15	6	3	3	2	1	20.0%
	BENTON	50	25	18	41.9%	43	26	1	9	1	6	16.3%
	CAMDEN	39	21	22	51.2%	43	25	3	9	1	5	14.0%
	CEDAR	24	10	11	52.4%	21	10	3	4	1	3	19.0%
	CHRISTIAN	59	31	33	51.6%	64	35	6	16	1	6	10.9%
	DADE	11	5	2	28.6%	7	3	2	2	0	0	0.0%
	DALLAS	31	22	12	35.3%	34	17	5	11	0	1	2.9%
	DOUGLAS	11	12	5	29.4%	17	5	2	6	1	3	23.5%
	GREENE	383	189	225	54.3%	414	189	57	103	18	47	15.7%
	HENRY	47	29	32	52.5%	61	25	11	10	6	9	24.6%
	HICKORY	9	6	5	45.5%	11	5	1	4	0	1	9.1%
	JASPER	295	110	160	59.3%	270	152	24	52	6	36	15.6%
	LACLEDE	51	37	19	33.9%	56	28	12	10	2	4	10.7%
	LAWRENCE	44	19	26	57.8%	45	20	6	14	2	3	11.1%
	MCDONALD	40	25	21	45.7%	46	22	5	12	0	7	15.2%
	MILLER	31	15	12	44.4%	27	13	4	9	0	1	3.7%
	MONITEAU	12	6	5	45.5%	11	3	3	2	0	3	27.3%
	MORGAN	16	10	10	50.0%	20	5	4	6	1	4	25.0%
	NEWTON	73	27	55	67.1%	82	48	9	18	4	3	8.5%
	OZARK	16	8	6	42.9%	14	9	2	2	1	0	7.1%
	POLK	48	29	15	34.1%	44	30	1	8	0	5	11.4%
	ST CLAIR	6	10	4	28.6%	14	10	2	1	0	1	7.1%
	STONE	47	14	17	54.8%	31	12	4	8	2	5	22.6%
	TANEY	54	18	33	64.7%	51	20	7	17	3	4	13.7%
	VERNON	26	8	19	70.4%	27	9	5	4	1	8	33.3%
	WEBSTER	37	17	22	56.4%	39	23	5	8	1	2	7.7%
	WRIGHT	30	15	11	42.3%	26	11	3	11	0	1	3.8%
	SW TOTAL	1,554	763	834	52.2%	1,597	795	195	374	56	177	14.6%
KC REGION	CLAY	125	56	73	56.6%	129	53	22	25	3	26	22.5%
	JACKSON	771	378	396	51.2%	774	271	109	250	37	107	18.6%
	PLATTE	31	22	17	43.6%	39	20	2	5	3	9	30.8%
	KC TOTAL	927	456	486	51.6%	942	344	133	280	43	142	19.6%
STL REGION	JEFFERSON	162	68	97	58.8%	165	81	18	43	5	18	13.9%
	ST CHARLES	101	40	71	64.0%	111	46	20	27	10	8	16.2%
	ST LOUIS COUNTY	559	256	312	54.9%	568	222	64	171	31	80	19.5%
	ST LOUIS CITY	659	330	344	51.0%	674	290	90	151	26	117	21.2%
	STL TOTAL	1,481	694	824	54.3%	1,518	639	192	392	72	223	19.4%
STATEWIDE		6,361	3,136	3,276	51.1%	6,412	2,860	852	1,592	252	856	17.3%

TABLE 16
NC AND MA APPLICATIONS FOR PERSONS 65+ YEARS OF AGE (EXCLUDING SPENDDOWN)
MARCH 2006

		# RECEIVED	# APPROVED	# REJECTED	PERCENT REJECTED	TOTAL RESOLVED	DAYS FOR APPLICATION RESOLUTION					% OVER 45 DAYS
							30 DAYS OR LESS	31-45 DAYS	46-90 DAYS	91-105 DAYS	OVER 105 DAYS	
NW REGION	ANDREW	6	2	0	0.0%	2	2	0	0	0	0	0.0%
	ATCHISON	1	1	0	0.0%	1	0	0	1	0	0	100.0%
	BUCHANAN	32	16	7	30.4%	23	15	7	1	0	0	4.3%
	CALDWELL	3	0	0	0.0%	0	0	0	0	0	0	0.0%
	CARROLL	2	3	2	40.0%	5	4	1	0	0	0	0.0%
	CASS	22	6	3	33.3%	9	5	1	2	1	0	33.3%
	CHARITON	2	1	2	66.7%	3	1	1	1	0	0	33.3%
	CLINTON	12	3	2	40.0%	5	5	0	0	0	0	0.0%
	COOPER	8	6	1	14.3%	7	0	1	3	0	3	85.7%
	DAVIESS	3	2	1	33.3%	3	3	0	0	0	0	0.0%
	DE KALB	4	5	1	16.7%	6	3	0	2	1	0	50.0%
	GENTRY	3	4	0	0.0%	4	2	2	0	0	0	0.0%
	GRUNDY	3	4	0	0.0%	4	1	3	0	0	0	0.0%
	HARRISON	3	2	2	50.0%	4	2	2	0	0	0	0.0%
	HOLT	3	0	0	0.0%	0	0	0	0	0	0	0.0%
	JOHNSON	9	7	4	36.4%	11	5	4	2	0	0	18.2%
	LAFAYETTE	10	6	0	0.0%	6	2	2	1	0	1	33.3%
	LINN	5	0	4	100.0%	4	4	0	0	0	0	0.0%
	LIVINGSTON	3	3	0	0.0%	3	2	0	0	1	0	33.3%
	MERCER	0	0	0	0.0%	0	0	0	0	0	0	0.0%
	NODAWAY	1	2	1	33.3%	3	0	2	1	0	0	33.3%
	PETTIS	8	8	3	27.3%	11	4	4	1	2	0	27.3%
	PUTNAM	1	1	0	0.0%	1	1	0	0	0	0	0.0%
	RAY	1	7	2	22.2%	9	1	2	6	0	0	66.7%
	SALINE	6	6	2	25.0%	8	6	1	1	0	0	12.5%
	SULLIVAN	2	2	0	0.0%	2	1	1	0	0	0	0.0%
	WORTH	0	0	0	0.0%	0	0	0	0	0	0	0.0%
	NW TOTAL	153	97	37	27.6%	134	69	34	22	5	4	23.1%
NE REGION	ADAIR	3	4	2	33.3%	6	3	1	2	0	0	33.3%
	AUDRAIN	6	5	0	0.0%	5	4	0	0	0	1	20.0%
	BOONE	17	9	8	47.1%	17	10	2	1	0	4	29.4%
	CALLAWAY	3	2	4	66.7%	6	0	5	1	0	0	16.7%
	CLARK	4	5	1	16.7%	6	1	4	0	1	0	16.7%
	COLE	20	13	5	27.8%	18	9	3	4	0	2	33.3%
	FRANKLIN	17	9	6	40.0%	15	5	6	4	0	0	26.7%
	GASCONADE	4	4	2	33.3%	6	2	2	1	1	0	33.3%
	HOWARD	3	5	0	0.0%	5	4	0	1	0	0	20.0%
	KNOX	5	2	0	0.0%	2	2	0	0	0	0	0.0%
	LEWIS	3	2	0	0.0%	2	1	0	0	0	1	50.0%
	LINCOLN	10	4	2	33.3%	6	6	0	0	0	0	0.0%
	MACON	5	8	1	11.1%	9	4	4	1	0	0	11.1%
	MARION	14	9	3	25.0%	12	8	4	0	0	0	0.0%
	MONROE	2	2	1	33.3%	3	2	0	1	0	0	33.3%
	MONTGOMERY	4	3	5	62.5%	8	3	5	0	0	0	0.0%
	OSAGE	3	4	0	0.0%	4	1	1	2	0	0	50.0%
	PIKE	2	8	2	20.0%	10	3	6	1	0	0	10.0%
	RALLS	0	0	0	0.0%	0	0	0	0	0	0	0.0%
	RANDOLPH	8	3	4	57.1%	7	3	2	2	0	0	28.6%
	SCHUYLER	2	2	0	0.0%	2	1	1	0	0	0	0.0%
	SCOTLAND	0	1	0	0.0%	1	0	1	0	0	0	0.0%
	SHELBY	4	4	2	33.3%	6	4	2	0	0	0	0.0%
	WARREN	3	1	1	50.0%	2	0	0	0	1	1	100.0%
	NE TOTAL	142	109	49	31.0%	158	76	49	21	3	9	20.9%
SE REGION	BOLLINGER	5	7	3	30.0%	10	3	1	6	0	0	60.0%
	BUTLER	17	19	5	20.8%	24	14	7	2	0	1	12.5%
	CAPE GIRARDEAU	26	18	7	28.0%	25	13	9	3	0	0	12.0%
	CARTER	3	3	0	0.0%	3	3	0	0	0	0	0.0%
	CRAWFORD	6	4	1	20.0%	5	3	1	1	0	0	20.0%
	DENT	7	4	4	50.0%	8	6	2	0	0	0	0.0%
	DUNKLIN	17	8	4	33.3%	12	10	2	0	0	0	0.0%
	HOWELL	15	6	3	33.3%	9	6	2	0	1	0	11.1%

TABLE 16
NC AND MA APPLICATIONS FOR PERSONS 65+ YEARS OF AGE (EXCLUDING SPENDDOWN)
MARCH 2006

		# RECEIVED	# APPROVED	# REJECTED	PERCENT REJECTED	TOTAL RESOLVED	DAYS FOR APPLICATION RESOLUTION					% OVER 45 DAYS
							30 DAYS OR LESS	31-45 DAYS	46-90 DAYS	91-105 DAYS	OVER 105 DAYS	
SE REGION	IRON	4	5	0	0.0%	5	2	3	0	0	0	0.0%
	MADISON	5	5	1	16.7%	6	5	1	0	0	0	0.0%
	MARIES	1	2	1	33.3%	3	0	2	1	0	0	33.3%
	MISSISSIPPI	3	5	0	0.0%	5	4	1	0	0	0	0.0%
	NEW MADRID	3	3	1	25.0%	4	3	1	0	0	0	0.0%
	OREGON	6	5	1	16.7%	6	4	1	1	0	0	16.7%
	PEMISCOT	8	4	1	20.0%	5	4	1	0	0	0	0.0%
	PERRY	4	2	0	0.0%	2	1	1	0	0	0	0.0%
	PHELPS	11	7	0	0.0%	7	7	0	0	0	0	0.0%
	PULASKI	7	5	1	16.7%	6	5	0	0	0	1	16.7%
	REYNOLDS	1	2	0	0.0%	2	2	0	0	0	0	0.0%
	RIPLEY	5	6	0	0.0%	6	5	1	0	0	0	0.0%
	ST FRANCOIS	21	19	5	20.8%	24	15	2	6	0	1	29.2%
	STE GENEVIEVE	4	4	1	20.0%	5	4	1	0	0	0	0.0%
	SCOTT	15	14	2	12.5%	16	13	2	1	0	0	6.3%
	SHANNON	4	3	1	25.0%	4	3	0	1	0	0	25.0%
	STODDARD	10	10	3	23.1%	13	8	3	0	0	2	15.4%
	TEXAS	11	7	1	12.5%	8	7	1	0	0	0	0.0%
	WASHINGTON	12	2	1	33.3%	3	3	0	0	0	0	0.0%
	WAYNE	3	4	1	20.0%	5	0	4	1	0	0	20.0%
	SE TOTAL	234	183	48	20.8%	231	153	49	23	1	5	12.6%
SW REGION	BARRY	9	5	5	50.0%	10	5	3	2	0	0	20.0%
	BARTON	4	2	1	33.3%	3	3	0	0	0	0	0.0%
	BATES	3	2	0	0.0%	2	1	0	1	0	0	50.0%
	BENTON	6	7	3	30.0%	10	6	1	3	0	0	30.0%
	CAMDEN	6	4	5	55.6%	9	3	4	2	0	0	22.2%
	CEDAR	6	2	0	0.0%	2	2	0	0	0	0	0.0%
	CHRISTIAN	13	8	5	38.5%	13	8	5	0	0	0	0.0%
	DADE	0	2	0	0.0%	2	0	1	1	0	0	50.0%
	DALLAS	5	3	3	50.0%	6	4	2	0	0	0	0.0%
	DOUGLAS	4	3	1	25.0%	4	4	0	0	0	0	0.0%
	GREENE	69	46	18	28.1%	64	22	8	23	5	6	53.1%
	HENRY	10	5	1	16.7%	6	5	1	0	0	0	0.0%
	HICKORY	2	1	2	66.7%	3	1	2	0	0	0	0.0%
	JASPER	34	28	11	28.2%	39	24	6	7	1	1	23.1%
	LACLEDE	5	8	1	11.1%	9	7	2	0	0	0	0.0%
	LAWRENCE	10	7	0	0.0%	7	3	3	1	0	0	14.3%
	MCDONALD	5	4	3	42.9%	7	4	1	2	0	0	28.6%
	MILLER	3	5	2	28.6%	7	4	3	0	0	0	0.0%
	MONITEAU	6	3	0	0.0%	3	0	3	0	0	0	0.0%
	MORGAN	9	4	2	33.3%	6	3	2	1	0	0	16.7%
	NEWTON	32	17	18	51.4%	35	23	4	8	0	0	22.9%
	OZARK	0	0	1	100.0%	1	0	1	0	0	0	0.0%
	POLK	8	5	2	28.6%	7	6	1	0	0	0	0.0%
	ST CLAIR	3	4	1	20.0%	5	3	2	0	0	0	0.0%
	STONE	5	1	2	66.7%	3	1	1	1	0	0	33.3%
	TANEY	8	2	5	71.4%	7	4	2	1	0	0	14.3%
	VERNON	5	10	0	0.0%	10	4	6	0	0	0	0.0%
	WEBSTER	10	4	6	60.0%	10	5	3	2	0	0	20.0%
	WRIGHT	3	5	0	0.0%	5	5	0	0	0	0	0.0%
	SW TOTAL	283	197	98	33.2%	295	160	67	55	6	7	23.1%
KC REGION	CLAY	35	31	12	27.9%	43	21	14	8	0	0	18.6%
	JACKSON	166	134	48	26.4%	182	83	54	30	3	12	24.7%
	PLATTE	11	6	8	57.1%	14	6	5	1	1	1	21.4%
	KC TOTAL	212	171	68	28.5%	239	110	73	39	4	13	23.4%
STL REGION	JEFFERSON	33	25	24	49.0%	49	25	13	5	1	5	22.4%
	ST CHARLES	32	17	4	19.0%	21	5	14	1	0	1	9.5%
	ST LOUIS COUNTY	210	117	61	34.3%	178	72	68	29	1	8	21.3%
	ST LOUIS CITY	94	72	13	15.3%	85	58	8	12	2	5	22.4%
	STL TOTAL	369	231	102	30.6%	333	160	103	47	4	19	21.0%
STATEWIDE		1,393	988	402	28.9%	1,390	728	375	207	23	57	20.6%

TABLE 17
MA SPENDDOWN APPLICATIONS FOR PERSONS < 65 YEARS OF AGE
MARCH 2006

		# RECEIVED	# APPROVED	# REJECTED	PERCENT REJECTED	TOTAL RESOLVED	DAYS FOR APPLICATION RESOLUTION 30 DAYS OR LESS	31-45 DAYS	46-90 DAYS	91-105 DAYS	OVER 105 DAYS	% OVER 90 DAYS
NW REGION	ANDREW	6	1	3	75.0%	4	3	0	0	0	1	25.0%
	ATCHISON	4	1	2	66.7%	3	0	0	1	1	1	66.7%
	BUCHANAN	29	12	15	55.6%	27	17	0	6	1	3	14.8%
	CALDWELL	0	0	0	0.0%	0	0	0	0	0	0	0.0%
	CARROLL	5	2	2	50.0%	4	2	0	1	0	1	25.0%
	CASS	18	4	15	78.9%	19	9	4	5	0	1	5.3%
	CHARITON	3	1	2	66.7%	3	0	1	1	0	1	33.3%
	CLINTON	9	4	4	50.0%	8	5	0	3	0	0	0.0%
	COOPER	3	4	1	20.0%	5	1	1	1	1	1	40.0%
	DAVIESS	1	0	0	0.0%	0	0	0	0	0	0	0.0%
	DE KALB	2	0	1	100.0%	1	0	0	1	0	0	0.0%
	GENTRY	1	0	1	100.0%	1	1	0	0	0	0	0.0%
	GRUNDY	2	2	0	0.0%	2	0	0	1	0	1	50.0%
	HARRISON	9	3	6	66.7%	9	7	1	1	0	0	0.0%
	HOLT	1	0	0	0.0%	0	0	0	0	0	0	0.0%
	JOHNSON	9	2	5	71.4%	7	2	3	2	0	0	0.0%
	LAFAYETTE	8	5	3	37.5%	8	4	3	0	0	1	12.5%
	LINN	12	5	4	44.4%	9	8	1	0	0	0	0.0%
	LIVINGSTON	5	3	5	62.5%	8	4	1	0	1	2	37.5%
	MERCER	0	1	0	0.0%	1	0	0	0	0	1	100.0%
	NODAWAY	5	1	2	66.7%	3	2	1	0	0	0	0.0%
	PETTIS	13	8	7	46.7%	15	6	0	8	1	0	6.7%
	PUTNAM	0	1	1	50.0%	2	0	2	0	0	0	0.0%
	RAY	3	1	2	66.7%	3	0	1	1	0	1	33.3%
	SALINE	8	2	4	66.7%	6	4	1	1	0	0	0.0%
	SULLIVAN	2	0	0	0.0%	0	0	0	0	0	0	0.0%
	WORTH	0	0	0	0.0%	0	0	0	0	0	0	0.0%
	NW TOTAL	158	63	85	57.4%	148	75	20	33	5	15	13.5%
NE REGION	ADAIR	11	5	1	16.7%	6	3	1	1	0	1	16.7%
	AUDRAIN	6	4	5	55.6%	9	2	1	4	0	2	22.2%
	BOONE	62	30	25	45.5%	55	22	13	18	0	2	3.6%
	CALLAWAY	20	5	5	50.0%	10	4	2	3	0	1	10.0%
	CLARK	4	1	10	90.9%	11	4	2	5	0	0	0.0%
	COLE	14	7	6	46.2%	13	9	3	1	0	0	0.0%
	FRANKLIN	22	17	10	37.0%	27	12	5	5	1	4	18.5%
	GASCONADE	4	2	4	66.7%	6	2	1	3	0	0	0.0%
	HOWARD	1	1	1	50.0%	2	1	1	0	0	0	0.0%
	KNOX	0	1	0	0.0%	1	0	0	0	0	1	100.0%
	LEWIS	4	3	3	50.0%	6	2	2	2	0	0	0.0%
	LINCOLN	15	6	5	45.5%	11	8	0	3	0	0	0.0%
	MACON	4	0	3	100.0%	3	1	1	1	0	0	0.0%
	MARION	8	6	5	45.5%	11	8	2	0	1	0	9.1%
	MONROE	6	0	0	0.0%	0	0	0	0	0	0	0.0%
	MONTGOMERY	12	0	3	100.0%	3	1	1	1	0	0	0.0%
	OSAGE	3	2	1	33.3%	3	1	0	1	0	1	33.3%
	PIKE	10	2	3	60.0%	5	4	1	0	0	0	0.0%
	RALLS	3	1	0	0.0%	1	1	0	0	0	0	0.0%
	RANDOLPH	9	4	5	55.6%	9	4	1	3	0	1	11.1%
	SCHUYLER	1	0	0	0.0%	0	0	0	0	0	0	0.0%
	SCOTLAND	2	1	0	0.0%	1	1	0	0	0	0	0.0%
	SHELBY	1	1	1	50.0%	2	2	0	0	0	0	0.0%
	WARREN	10	6	3	33.3%	9	6	2	1	0	0	0.0%
	NE TOTAL	232	105	99	48.5%	204	98	39	52	2	13	7.4%
SE REGION	BOLLINGER	11	1	3	75.0%	4	4	0	0	0	0	0.0%
	BUTLER	17	18	7	28.0%	25	13	6	3	1	2	12.0%
	CAPE GIRARDEAU	13	8	17	68.0%	25	4	5	7	2	7	36.0%
	CARTER	0	0	1	100.0%	1	0	1	0	0	0	0.0%
	CRAWFORD	6	2	3	60.0%	5	3	0	2	0	0	0.0%
	DENT	6	3	3	50.0%	6	3	1	2	0	0	0.0%
	DUNKLIN	11	10	5	33.3%	15	7	3	3	1	1	13.3%
	HOWELL	16	8	12	60.0%	20	8	2	6	2	2	20.0%

TABLE 17
MA SPENDDOWN APPLICATIONS FOR PERSONS < 65 YEARS OF AGE
MARCH 2006

		# RECEIVED	# APPROVED	# REJECTED	PERCENT REJECTED	TOTAL RESOLVED	DAYS FOR APPLICATION RESOLUTION: 30 DAYS OR LESS	31-45 DAYS	46-90 DAYS	91-105 DAYS	OVER 105 DAYS	% OVER 90 DAYS
SE REGION	IRON	2	0	2	100.0%	2	0	1	0	0	1	50.0%
	MADISON	6	3	3	50.0%	6	3	0	2	0	1	16.7%
	MARIES	2	0	0	0.0%	0	0	0	0	0	0	0.0%
	MISSISSIPPI	10	0	5	100.0%	5	2	1	1	0	1	20.0%
	NEW MADRID	22	0	6	100.0%	6	1	1	3	1	0	16.7%
	OREGON	8	3	3	50.0%	6	4	1	1	0	0	0.0%
	PEMISCOT	7	6	6	50.0%	12	5	6	1	0	0	0.0%
	PERRY	6	0	2	100.0%	2	1	1	0	0	0	0.0%
	PHELPS	9	11	6	35.3%	17	12	1	4	0	0	0.0%
	PULASKI	9	3	3	50.0%	6	3	1	2	0	0	0.0%
	REYNOLDS	2	3	0	0.0%	3	1	1	1	0	0	0.0%
	RIPLEY	10	4	0	0.0%	4	3	0	1	0	0	0.0%
	ST FRANCOIS	26	15	18	54.5%	33	13	4	9	1	6	21.2%
	STE GENEVIEVE	8	4	2	33.3%	6	4	1	1	0	0	0.0%
	SCOTT	17	13	8	38.1%	21	13	3	3	1	1	9.5%
	SHANNON	4	1	1	50.0%	2	1	0	0	0	1	50.0%
	STODDARD	32	7	7	50.0%	14	5	4	2	0	3	21.4%
	TEXAS	9	2	3	60.0%	5	5	0	0	0	0	0.0%
	WASHINGTON	9	6	3	33.3%	9	6	3	0	0	0	0.0%
	WAYNE	7	2	2	50.0%	4	2	1	1	0	0	0.0%
	SE TOTAL	285	133	131	49.6%	264	126	48	55	9	26	13.3%
SW REGION	BARRY	18	3	10	76.9%	13	5	3	3	1	1	15.4%
	BARTON	3	2	4	66.7%	6	2	1	3	0	0	0.0%
	BATES	7	2	3	60.0%	5	2	0	2	0	1	20.0%
	BENTON	13	7	6	46.2%	13	7	1	4	0	1	7.7%
	CAMDEN	21	5	14	73.7%	19	11	3	5	0	0	0.0%
	CEDAR	11	4	3	42.9%	7	2	1	4	0	0	0.0%
	CHRISTIAN	19	10	13	56.5%	23	12	3	7	1	0	4.3%
	DADE	1	1	0	0.0%	1	1	0	0	0	0	0.0%
	DALLAS	9	3	2	40.0%	5	4	1	0	0	0	0.0%
	DOUGLAS	6	4	4	50.0%	8	5	0	1	2	0	25.0%
	GREENE	78	24	52	68.4%	76	40	12	17	2	5	9.2%
	HENRY	14	9	7	43.8%	16	8	5	2	0	1	6.3%
	HICKORY	6	1	3	75.0%	4	2	1	1	0	0	0.0%
	JASPER	65	23	30	56.6%	53	37	2	7	0	7	13.2%
	LACLEDE	22	6	16	72.7%	22	9	2	8	1	2	13.6%
	LAWRENCE	22	5	10	66.7%	15	12	1	1	1	0	6.7%
	MCDONALD	6	3	3	50.0%	6	5	1	0	0	0	0.0%
	MILLER	3	2	0	0.0%	2	1	0	1	0	0	0.0%
	MONITEAU	0	1	0	0.0%	1	0	0	1	0	0	0.0%
	MORGAN	9	4	9	69.2%	13	4	3	1	0	5	38.5%
	NEWTON	20	5	9	64.3%	14	11	3	0	0	0	0.0%
	OZARK	6	2	4	66.7%	6	4	0	0	1	1	33.3%
	POLK	13	2	4	66.7%	6	6	0	0	0	0	0.0%
	ST CLAIR	7	2	4	66.7%	6	4	1	1	0	0	0.0%
	STONE	12	9	4	30.8%	13	7	1	4	1	0	7.7%
	TANEY	15	5	14	73.7%	19	8	3	4	2	2	21.1%
	VERNON	7	6	4	40.0%	10	6	1	3	0	0	0.0%
	WEBSTER	13	7	6	46.2%	13	7	3	3	0	0	0.0%
	WRIGHT	8	6	4	40.0%	10	8	1	1	0	0	0.0%
	SW TOTAL	434	163	242	59.8%	405	230	53	84	12	26	9.4%
KC REGION	CLAY	42	12	28	70.0%	40	22	3	6	3	6	22.5%
	JACKSON	181	96	82	46.1%	178	72	28	49	10	19	16.3%
	PLATTE	10	5	4	44.4%	9	3	4	0	1	1	22.2%
	KC TOTAL	233	113	114	50.2%	227	97	35	55	14	26	17.6%
STL REGION	JEFFERSON	41	23	35	60.3%	58	24	5	18	3	8	19.0%
	ST CHARLES	28	15	6	28.6%	21	10	5	5	0	1	4.8%
	ST LOUIS COUNTY	103	74	40	35.1%	114	57	14	28	5	10	13.2%
	ST LOUIS CITY	75	58	32	35.6%	90	43	10	23	2	12	15.6%
	STL TOTAL	247	170	113	39.9%	283	134	34	74	10	31	14.5%
STATEWIDE		1,589	747	784	51.2%	1,531	760	229	353	52	137	12.3%

TABLE 18
MA SPENDDOWN APPLICATIONS FOR PERSONS 65+ YEARS OF AGE
MARCH 2006

		# RECEIVED	# APPROVED	# REJECTED	PERCENT REJECTED	TOTAL RESOLVED	DAYS FOR APPLICATION RESOLUTION					% OVER 45 DAYS
							30 DAYS OR LESS	31-45 DAYS	46-90 DAYS	91-105 DAYS	OVER 105 DAYS	
NW REGION	ANDREW	4	2	2	50.0%	4	3	1	0	0	0	0.0%
	ATCHISON	0	2	0	0.0%	2	1	1	0	0	0	0.0%
	BUCHANAN	10	5	8	61.5%	13	8	0	2	1	2	38.5%
	CALDWELL	2	1	1	50.0%	2	1	0	1	0	0	50.0%
	CARROLL	3	2	1	33.3%	3	1	1	0	1	0	33.3%
	CASS	2	4	1	20.0%	5	1	1	3	0	0	60.0%
	CHARITON	0	0	0	0.0%	0	0	0	0	0	0	0.0%
	CLINTON	3	2	1	33.3%	3	3	0	0	0	0	0.0%
	COOPER	5	3	3	50.0%	6	4	0	1	1	0	33.3%
	DAVIESS	0	0	0	0.0%	0	0	0	0	0	0	0.0%
	DE KALB	0	0	1	100.0%	1	1	0	0	0	0	0.0%
	GENTRY	1	0	0	0.0%	0	0	0	0	0	0	0.0%
	GRUNDY	0	1	0	0.0%	1	1	0	0	0	0	0.0%
	HARRISON	2	2	0	0.0%	2	2	0	0	0	0	0.0%
	HOLT	1	1	0	0.0%	1	0	1	0	0	0	0.0%
	JOHNSON	6	3	4	57.1%	7	6	0	0	0	1	14.3%
	LAFAYETTE	2	4	1	20.0%	5	3	1	1	0	0	20.0%
	LINN	5	0	5	100.0%	5	5	0	0	0	0	0.0%
	LIVINGSTON	4	2	1	33.3%	3	2	0	1	0	0	33.3%
	MERCER	0	0	0	0.0%	0	0	0	0	0	0	0.0%
	NODAWAY	1	1	0	0.0%	1	1	0	0	0	0	0.0%
	PETTIS	6	3	0	0.0%	3	0	2	1	0	0	33.3%
	PUTNAM	0	0	1	100.0%	1	1	0	0	0	0	0.0%
	RAY	5	1	1	50.0%	2	2	0	0	0	0	0.0%
	SALINE	8	2	3	60.0%	5	4	1	0	0	0	0.0%
	SULLIVAN	0	0	0	0.0%	0	0	0	0	0	0	0.0%
	WORTH	0	0	0	0.0%	0	0	0	0	0	0	0.0%
	NW TOTAL	70	41	34	45.3%	75	50	9	10	3	3	21.3%
NE REGION	ADAIR	6	1	2	66.7%	3	1	1	1	0	0	33.3%
	AUDRAIN	2	3	1	25.0%	4	4	0	0	0	0	0.0%
	BOONE	15	9	1	10.0%	10	5	1	3	1	0	40.0%
	CALLAWAY	5	2	2	50.0%	4	2	0	2	0	0	50.0%
	CLARK	0	2	0	0.0%	2	1	1	0	0	0	0.0%
	COLE	2	0	1	100.0%	1	0	1	0	0	0	0.0%
	FRANKLIN	7	5	2	28.6%	7	3	1	2	1	0	42.9%
	GASCONADE	1	2	2	50.0%	4	2	0	2	0	0	50.0%
	HOWARD	1	0	0	0.0%	0	0	0	0	0	0	0.0%
	KNOX	0	0	0	0.0%	0	0	0	0	0	0	0.0%
	LEWIS	0	1	0	0.0%	1	1	0	0	0	0	0.0%
	LINCOLN	6	3	2	40.0%	5	5	0	0	0	0	0.0%
	MACON	0	1	1	50.0%	2	2	0	0	0	0	0.0%
	MARION	2	3	1	25.0%	4	3	0	0	1	0	25.0%
	MONROE	0	2	0	0.0%	2	2	0	0	0	0	0.0%
	MONTGOMERY	2	0	2	100.0%	2	1	1	0	0	0	0.0%
	OSAGE	0	0	0	0.0%	0	0	0	0	0	0	0.0%
	PIKE	2	1	3	75.0%	4	2	0	0	2	0	50.0%
	RALLS	1	1	1	50.0%	2	2	0	0	0	0	0.0%
	RANDOLPH	5	2	2	50.0%	4	4	0	0	0	0	0.0%
	SCHUYLER	0	1	0	0.0%	1	1	0	0	0	0	0.0%
	SCOTLAND	0	0	0	0.0%	0	0	0	0	0	0	0.0%
	SHELBY	1	1	1	50.0%	2	1	1	0	0	0	0.0%
	WARREN	0	1	1	50.0%	2	1	0	0	0	1	50.0%
	NE TOTAL	58	41	25	37.9%	66	43	7	10	5	1	24.2%
SE REGION	BOLLINGER	4	0	3	100.0%	3	2	0	1	0	0	33.3%
	BUTLER	6	5	0	0.0%	5	3	1	1	0	0	20.0%
	CAPE GIRARDEAU	8	5	1	16.7%	6	3	2	0	1	0	16.7%
	CARTER	0	0	0	0.0%	0	0	0	0	0	0	0.0%
	CRAWFORD	5	5	1	16.7%	6	3	1	2	0	0	33.3%
	DENT	3	4	2	33.3%	6	5	1	0	0	0	0.0%
	DUNKLIN	11	3	2	40.0%	5	5	0	0	0	0	0.0%
	HOWELL	5	2	4	66.7%	6	4	1	0	1	0	16.7%

TABLE 18
MA SPENDDOWN APPLICATIONS FOR PERSONS 65+ YEARS OF AGE
MARCH 2006

		# RECEIVED	# APPROVED	# REJECTED	PERCENT REJECTED	TOTAL RESOLVED	DAYS FOR APPLICATION RESOLUTION					% OVER 45 DAYS
							30 DAYS OR LESS	31-45 DAYS	46-90 DAYS	91-105 DAYS	OVER 105 DAYS	
SE REGION	IRON	0	1	0	0.0%	1	1	0	0	0	0	0.0%
	MADISON	2	5	0	0.0%	5	3	2	0	0	0	0.0%
	MARIES	1	2	0	0.0%	2	1	1	0	0	0	0.0%
	MISSISSIPPI	1	2	0	0.0%	2	2	0	0	0	0	0.0%
	NEW MADRID	3	1	2	66.7%	3	0	2	0	1	0	33.3%
	OREGON	0	0	1	100.0%	1	0	1	0	0	0	0.0%
	PEMISCOT	2	3	0	0.0%	3	3	0	0	0	0	0.0%
	PERRY	1	0	1	100.0%	1	0	1	0	0	0	0.0%
	PHELPS	5	8	2	20.0%	10	6	2	1	1	0	20.0%
	PULASKI	3	0	2	100.0%	2	2	0	0	0	0	0.0%
	REYNOLDS	2	1	0	0.0%	1	1	0	0	0	0	0.0%
	RIPLEY	1	2	1	33.3%	3	3	0	0	0	0	0.0%
	ST FRANCOIS	7	6	1	14.3%	7	3	3	1	0	0	14.3%
	STE GENEVIEVE	2	0	1	100.0%	1	1	0	0	0	0	0.0%
	SCOTT	5	6	1	14.3%	7	6	0	1	0	0	14.3%
	SHANNON	1	3	0	0.0%	3	3	0	0	0	0	0.0%
	STODDARD	3	2	3	60.0%	5	2	2	0	0	1	20.0%
	TEXAS	3	3	1	25.0%	4	2	2	0	0	0	0.0%
	WASHINGTON	2	3	2	40.0%	5	3	1	1	0	0	20.0%
	WAYNE	5	2	3	60.0%	5	2	2	1	0	0	20.0%
	SE TOTAL	91	74	34	31.5%	108	69	25	9	4	1	13.0%
SW REGION	BARRY	2	2	5	71.4%	7	4	1	2	0	0	28.6%
	BARTON	2	0	0	0.0%	0	0	0	0	0	0	0.0%
	BATES	2	3	0	0.0%	3	2	0	1	0	0	33.3%
	BENTON	0	0	0	0.0%	0	0	0	0	0	0	0.0%
	CAMDEN	4	0	3	100.0%	3	3	0	0	0	0	0.0%
	CEDAR	3	3	0	0.0%	3	3	0	0	0	0	0.0%
	CHRISTIAN	4	4	3	42.9%	7	5	1	1	0	0	14.3%
	DADE	2	1	0	0.0%	1	0	1	0	0	0	0.0%
	DALLAS	0	1	0	0.0%	1	1	0	0	0	0	0.0%
	DOUGLAS	3	2	0	0.0%	2	2	0	0	0	0	0.0%
	GREENE	14	15	8	34.8%	23	7	6	9	1	0	43.5%
	HENRY	4	4	2	33.3%	6	3	1	2	0	0	33.3%
	HICKORY	5	0	3	100.0%	3	3	0	0	0	0	0.0%
	JASPER	14	17	4	19.0%	21	14	2	5	0	0	23.8%
	LACLEDE	4	1	4	80.0%	5	4	1	0	0	0	0.0%
	LAWRENCE	3	5	1	16.7%	6	4	2	0	0	0	0.0%
	MCDONALD	3	5	0	0.0%	5	4	0	0	1	0	20.0%
	MILLER	8	2	0	0.0%	2	1	0	1	0	0	50.0%
	MONITEAU	0	1	0	0.0%	1	0	1	0	0	0	0.0%
	MORGAN	5	2	1	33.3%	3	1	1	1	0	0	33.3%
	NEWTON	6	4	2	33.3%	6	5	1	0	0	0	0.0%
	OZARK	2	2	0	0.0%	2	2	0	0	0	0	0.0%
	POLK	4	4	0	0.0%	4	4	0	0	0	0	0.0%
	ST CLAIR	1	1	0	0.0%	1	1	0	0	0	0	0.0%
	STONE	2	3	0	0.0%	3	2	1	0	0	0	0.0%
	TANEY	3	2	1	33.3%	3	3	0	0	0	0	0.0%
	VERNON	2	3	2	40.0%	5	1	2	2	0	0	40.0%
	WEBSTER	7	1	4	80.0%	5	3	1	1	0	0	20.0%
	WRIGHT	4	4	1	20.0%	5	5	0	0	0	0	0.0%
	SW TOTAL	113	92	44	32.4%	136	87	22	25	2	0	19.9%
KC REGION	CLAY	5	4	4	50.0%	8	4	1	1	0	2	37.5%
	JACKSON	75	48	37	43.5%	85	38	17	17	9	4	35.3%
	PLATTE	1	2	0	0.0%	2	2	0	0	0	0	0.0%
	KC TOTAL	81	54	41	43.2%	95	44	18	18	9	6	34.7%
STL REGION	JEFFERSON	15	5	6	54.5%	11	7	2	1	1	0	18.2%
	ST CHARLES	10	9	3	25.0%	12	8	3	1	0	0	8.3%
	ST LOUIS COUNTY	35	35	11	23.9%	46	29	7	3	1	6	21.7%
	ST LOUIS CITY	44	40	6	13.0%	46	30	3	8	0	5	28.3%
	STL TOTAL	104	89	26	22.6%	115	74	15	13	2	11	22.6%
STATEWIDE		517	391	204	34.3%	595	367	96	85	25	22	22.2%

TABLE 19
BLIND PENSION AND SUPPLEMENTAL AID TO BLIND APPLICATIONS
MARCH 2006

		# RECEIVED	# APPROVED	# REJECTED	PERCENT REJECTED	TOTAL RESOLVED	DAYS FOR APPLICATION RESOLUTION					% OVER 90 DAYS
							30 DAYS OR LESS	31-45 DAYS	46-90 DAYS	91-105 DAYS	OVER 105 DAYS	
NW REGION	ANDREW	0	0	0	0.0%	0	0	0	0	0	0	0.0%
	ATCHISON	0	0	2	100.0%	2	0	0	0	2	0	100.0%
	BUCHANAN	3	0	0	0.0%	0	0	0	0	0	0	0.0%
	CALDWELL	0	0	0	0.0%	0	0	0	0	0	0	0.0%
	CARROLL	0	0	0	0.0%	0	0	0	0	0	0	0.0%
	CASS	1	0	4	100.0%	4	0	0	0	4	0	100.0%
	CHARITON	0	0	0	0.0%	0	0	0	0	0	0	0.0%
	CLINTON	2	0	2	100.0%	2	2	0	0	0	0	0.0%
	COOPER	0	0	0	0.0%	0	0	0	0	0	0	0.0%
	DAVIESS	0	0	0	0.0%	0	0	0	0	0	0	0.0%
	DE KALB	0	0	0	0.0%	0	0	0	0	0	0	0.0%
	GENTRY	0	0	0	0.0%	0	0	0	0	0	0	0.0%
	GRUNDY	0	0	0	0.0%	0	0	0	0	0	0	0.0%
	HARRISON	0	0	0	0.0%	0	0	0	0	0	0	0.0%
	HOLT	0	0	0	0.0%	0	0	0	0	0	0	0.0%
	JOHNSON	0	0	2	100.0%	2	2	0	0	0	0	0.0%
	LAFAYETTE	3	0	0	0.0%	0	0	0	0	0	0	0.0%
	LINN	1	1	2	66.7%	3	1	0	0	0	2	66.7%
	LIVINGSTON	0	0	0	0.0%	0	0	0	0	0	0	0.0%
	MERCER	0	0	0	0.0%	0	0	0	0	0	0	0.0%
	NODAWAY	2	1	5	83.3%	6	2	0	0	2	2	66.7%
	PETTIS	11	0	10	100.0%	10	0	8	0	0	2	20.0%
	PUTNAM	0	0	0	0.0%	0	0	0	0	0	0	0.0%
	RAY	0	0	0	0.0%	0	0	0	0	0	0	0.0%
	SALINE	4	0	0	0.0%	0	0	0	0	0	0	0.0%
	SULLIVAN	0	0	0	0.0%	0	0	0	0	0	0	0.0%
	WORTH	0	0	0	0.0%	0	0	0	0	0	0	0.0%
	NW TOTAL	27	2	27	93.1%	29	7	8	0	8	6	48.3%
NE REGION	ADAIR	2	0	0	0.0%	0	0	0	0	0	0	0.0%
	AUDRAIN	3	1	5	83.3%	6	0	0	0	2	4	100.0%
	BOONE	6	1	4	80.0%	5	1	0	0	0	4	80.0%
	CALLAWAY	3	0	0	0.0%	0	0	0	0	0	0	0.0%
	CLARK	0	0	0	0.0%	0	0	0	0	0	0	0.0%
	COLE	4	1	5	83.3%	6	1	1	0	2	2	66.7%
	FRANKLIN	6	1	0	0.0%	1	0	0	1	0	0	0.0%
	GASCONADE	1	1	1	50.0%	2	0	0	0	2	0	100.0%
	HOWARD	0	0	0	0.0%	0	0	0	0	0	0	0.0%
	KNOX	0	0	0	0.0%	0	0	0	0	0	0	0.0%
	LEWIS	6	1	3	75.0%	4	2	0	2	0	0	0.0%
	LINCOLN	0	1	3	75.0%	4	0	0	3	1	0	25.0%
	MACON	0	0	0	0.0%	0	0	0	0	0	0	0.0%
	MARION	1	0	1	100.0%	1	0	1	0	0	0	0.0%
	MONROE	0	0	0	0.0%	0	0	0	0	0	0	0.0%
	MONTGOMERY	2	0	0	0.0%	0	0	0	0	0	0	0.0%
	OSAGE	0	0	1	100.0%	1	0	1	0	0	0	0.0%
	PIKE	0	0	0	0.0%	0	0	0	0	0	0	0.0%
	RALLS	0	0	0	0.0%	0	0	0	0	0	0	0.0%
	RANDOLPH	0	0	0	0.0%	0	0	0	0	0	0	0.0%
	SCHUYLER	0	0	0	0.0%	0	0	0	0	0	0	0.0%
	SCOTLAND	0	0	0	0.0%	0	0	0	0	0	0	0.0%
	SHELBY	0	0	0	0.0%	0	0	0	0	0	0	0.0%
	WARREN	0	0	0	0.0%	0	0	0	0	0	0	0.0%
	NE TOTAL	34	7	23	76.7%	30	4	3	6	7	10	56.7%
SE REGION	BOLLINGER	0	0	0	0.0%	0	0	0	0	0	0	0.0%
	BUTLER	4	1	5	83.3%	6	0	2	2	2	0	33.3%
	CAPE GIRARDEAU	6	2	7	77.8%	9	1	2	0	4	2	66.7%
	CARTER	0	0	0	0.0%	0	0	0	0	0	0	0.0%
	CRAWFORD	1	0	3	100.0%	3	1	0	0	2	0	66.7%
	DENT	0	0	1	100.0%	1	0	0	0	1	0	100.0%
	DUNKLIN	6	1	3	75.0%	4	2	0	2	0	0	0.0%
	HOWELL	3	1	7	87.5%	8	1	2	0	1	4	62.5%

TABLE 19
BLIND PENSION AND SUPPLEMENTAL AID TO BLIND APPLICATIONS
MARCH 2006

		# RECEIVED	# APPROVED	# REJECTED	PERCENT REJECTED	TOTAL RESOLVED	DAYS FOR APPLICATION RESOLUTION					% OVER 90 DAYS
							30 DAYS OR LESS	31-45 DAYS	46-90 DAYS	91-105 DAYS	OVER 105 DAYS	
SE REGION	IRON	0	0	0	0.0%	0	0	0	0	0	0	0.0%
	MADISON	0	1	2	66.7%	3	0	2	1	0	0	0.0%
	MARIES	0	0	1	100.0%	1	0	1	0	0	0	0.0%
	MISSISSIPPI	0	0	0	0.0%	0	0	0	0	0	0	0.0%
	NEW MADRID	0	0	0	0.0%	0	0	0	0	0	0	0.0%
	OREGON	1	0	0	0.0%	0	0	0	0	0	0	0.0%
	PEMISCOT	4	1	3	75.0%	4	0	2	0	2	0	50.0%
	PERRY	0	0	0	0.0%	0	0	0	0	0	0	0.0%
	PHELPS	2	0	2	100.0%	2	0	2	0	0	0	0.0%
	PULASKI	2	1	7	87.5%	8	1	0	4	1	2	37.5%
	REYNOLDS	2	0	0	0.0%	0	0	0	0	0	0	0.0%
	RIPLEY	2	0	0	0.0%	0	0	0	0	0	0	0.0%
	ST FRANCOIS	10	0	5	100.0%	5	5	0	0	0	0	0.0%
	STE GENEVIEVE	2	0	0	0.0%	0	0	0	0	0	0	0.0%
	SCOTT	4	0	2	100.0%	2	2	0	0	0	0	0.0%
	SHANNON	2	0	2	100.0%	2	0	2	0	0	0	0.0%
	STODDARD	3	0	1	100.0%	1	0	0	0	0	1	100.0%
	TEXAS	0	0	0	0.0%	0	0	0	0	0	0	0.0%
	WASHINGTON	4	1	6	85.7%	7	2	0	0	4	1	71.4%
	WAYNE	0	0	0	0.0%	0	0	0	0	0	0	0.0%
	SE TOTAL	58	9	57	86.4%	66	15	15	9	17	10	40.9%
SW REGION	BARRY	2	0	2	100.0%	2	0	2	0	0	0	0.0%
	BARTON	0	0	2	100.0%	2	0	0	2	0	0	0.0%
	BATES	0	0	0	0.0%	0	0	0	0	0	0	0.0%
	BENTON	4	1	3	75.0%	4	0	3	0	0	1	25.0%
	CAMDEN	0	1	0	0.0%	1	0	1	0	0	0	0.0%
	CEDAR	5	0	2	100.0%	2	0	2	0	0	0	0.0%
	CHRISTIAN	0	1	2	66.7%	3	0	0	0	3	0	100.0%
	DADE	0	0	0	0.0%	0	0	0	0	0	0	0.0%
	DALLAS	0	0	4	100.0%	4	0	0	2	2	0	50.0%
	DOUGLAS	0	0	1	100.0%	1	0	0	0	1	0	100.0%
	GREENE	7	1	5	83.3%	6	1	1	1	3	0	50.0%
	HENRY	0	0	2	100.0%	2	0	0	0	2	0	100.0%
	HICKORY	0	0	2	100.0%	2	0	2	0	0	0	0.0%
	JASPER	10	0	7	100.0%	7	0	0	0	5	2	100.0%
	LACLEDE	0	0	1	100.0%	1	0	0	0	0	1	100.0%
	LAWRENCE	4	1	4	80.0%	5	0	1	0	4	0	80.0%
	MCDONALD	0	0	2	100.0%	2	0	2	0	0	0	0.0%
	MILLER	0	1	1	50.0%	2	0	0	0	2	0	100.0%
	MONITEAU	0	0	0	0.0%	0	0	0	0	0	0	0.0%
	MORGAN	0	0	0	0.0%	0	0	0	0	0	0	0.0%
	NEWTON	4	1	2	66.7%	3	0	2	0	1	0	33.3%
	OZARK	5	0	0	0.0%	0	0	0	0	0	0	0.0%
	POLK	1	0	1	100.0%	1	1	0	0	0	0	0.0%
	ST CLAIR	2	0	0	0.0%	0	0	0	0	0	0	0.0%
	STONE	0	0	1	100.0%	1	0	0	0	0	1	100.0%
	TANEY	4	0	9	100.0%	9	2	2	1	2	2	44.4%
	VERNON	2	0	0	0.0%	0	0	0	0	0	0	0.0%
	WEBSTER	6	1	2	66.7%	3	1	2	0	0	0	0.0%
	WRIGHT	2	0	2	100.0%	2	0	0	0	2	0	100.0%
	SW TOTAL	58	8	57	87.7%	65	5	20	6	27	7	52.3%
KC REGION	CLAY	1	1	2	66.7%	3	0	0	1	0	2	66.7%
	JACKSON	31	8	30	78.9%	38	2	5	5	20	6	68.4%
	PLATTE	3	0	4	100.0%	4	1	0	2	1	0	25.0%
	KC TOTAL	35	9	36	80.0%	45	3	5	8	21	8	64.4%
STL REGION	JEFFERSON	11	2	9	81.8%	11	0	2	6	2	1	27.3%
	ST CHARLES	2	2	2	50.0%	4	0	0	1	0	3	75.0%
	ST LOUIS COUNTY	33	7	27	79.4%	34	7	4	7	8	8	47.1%
	ST LOUIS CITY	31	8	26	76.5%	34	5	5	2	17	5	64.7%
	STL TOTAL	77	19	64	77.1%	83	12	11	16	27	17	53.0%
STATEWIDE		289	54	264	83.0%	318	46	62	45	107	58	51.9%

TABLE 20
MEDICAID FOR THE AGED, BLIND AND DISABLED
MARCH 2006

		SSI-SP, SP ONLY	BP, SAB	SSI, MA NON-SPENDDOWN	MA SPENDDOWN	NC, VENDOR CASES	TOTAL PERSONS RECEIVING
NW REGION	ANDREW	0	17	315	42	111	485
	ATCHISON	0	4	199	33	71	307
	BUCHANAN	6	69	2,896	427	612	4,010
	CALDWELL	1	7	240	38	53	339
	CARROLL	1	9	344	45	72	471
	CASS	6	32	1,134	210	510	1,892
	CHARITON	2	2	258	30	125	417
	CLINTON	0	7	270	45	153	475
	COOPER	0	5	380	73	131	589
	DAVIESS	1	6	187	34	31	259
	DE KALB	0	7	258	51	113	429
	GENTRY	0	4	205	55	101	365
	GRUNDY	0	7	366	67	128	568
	HARRISON	2	8	329	76	107	522
	HOLT	0	4	146	25	56	231
	JOHNSON	0	22	781	112	236	1,151
	LAFAYETTE	5	21	737	145	300	1,208
	LINN	0	12	451	59	122	644
	LIVINGSTON	2	13	480	75	213	783
	MERCER	0	2	119	24	36	181
	NODAWAY	1	6	370	60	126	563
	PETTIS	0	34	1,341	178	342	1,895
	PUTNAM	0	3	227	34	37	301
	RAY	0	15	480	85	123	703
	SALINE	0	16	725	152	434	1,327
	SULLIVAN	0	7	256	29	83	375
	WORTH	0	1	54	6	33	94
	NW TOTAL	27	340	13,548	2,210	4,459	20,584
NE REGION	ADAIR	1	12	855	146	153	1,167
	AUDRAIN	3	16	690	141	218	1,068
	BOONE	1	63	2,871	445	471	3,851
	CALLAWAY	1	15	892	124	228	1,260
	CLARK	0	4	263	27	31	325
	COLE	2	44	1,363	232	333	1,974
	FRANKLIN	0	50	1,559	296	544	2,449
	GASCONADE	0	12	342	49	181	584
	HOWARD	1	6	301	45	107	460
	KNOX	1	2	152	18	59	232
	LEWIS	0	6	252	33	104	395
	LINCOLN	1	15	869	153	290	1,328
	MACON	0	13	443	92	183	731
	MARION	4	25	1,134	208	465	1,836
	MONROE	0	4	259	51	77	391
	MONTGOMERY	1	7	351	61	198	618
	OSAGE	0	1	234	44	104	383
	PIKE	1	17	546	104	128	796
	RALLS	1	3	244	52	35	335
	RANDOLPH	1	21	991	131	263	1,407
	SCHUYLER	0	0	178	34	22	234
	SCOTLAND	0	4	153	29	58	244
	SHELBY	0	1	235	26	72	334
	WARREN	7	16	455	101	46	625
	NE TOTAL	26	357	15,632	2,642	4,370	23,027
SE REGION	BOLLINGER	0	2	624	125	111	862
	BUTLER	9	33	2,710	357	510	3,619
	CAPE GIRARDEAU	3	44	1,764	265	654	2,730
	CARTER	1	4	504	71	55	635
	CRAWFORD	4	12	944	169	262	1,391
	DENT	1	14	791	102	109	1,017
	DUNKLIN	6	35	2,977	387	520	3,925
	HOWELL	4	31	1,943	266	423	2,667

TABLE 20
MEDICAID FOR THE AGED, BLIND AND DISABLED
MARCH 2006

		SSI-SP, SP ONLY	BP, SAB	SSI, MA NON-SPENDDOWN	MA SPENDDOWN	NC, VENDOR CASES	TOTAL PERSONS RECEIVING
SE REGION	IRON	2	8	610	122	233	975
	MADISON	0	18	569	125	162	874
	MARIES	2	6	280	49	42	379
	MISSISSIPPI	0	22	1,063	172	126	1,383
	NEW MADRID	11	21	1,409	200	277	1,918
	OREGON	2	9	864	96	91	1,062
	PEMISCOT	4	23	2,096	259	137	2,519
	PERRY	3	1	503	90	144	741
	PHELPS	9	31	1,362	230	281	1,913
	PULASKI	1	14	957	138	145	1,255
	REYNOLDS	1	5	470	92	48	616
	RIPLEY	3	18	1,352	210	108	1,691
	ST FRANCOIS	3	56	2,377	443	732	3,611
	STE GENEVIEVE	2	3	364	99	154	622
	SCOTT	4	36	2,153	339	390	2,922
	SHANNON	1	9	564	82	59	715
	STODDARD	2	28	1,591	324	365	2,310
	TEXAS	0	14	1,082	174	227	1,497
	WASHINGTON	1	26	1,506	264	168	1,965
	WAYNE	2	19	1,108	189	110	1,428
	SE TOTAL	81	542	34,537	5,439	6,643	47,242
SW REGION	BARRY	1	19	1,159	220	236	1,635
	BARTON	0	6	436	72	70	584
	BATES	2	9	494	80	145	730
	BENTON	1	26	854	135	152	1,168
	CAMDEN	0	20	874	137	132	1,163
	CEDAR	1	13	614	96	110	834
	CHRISTIAN	0	25	1,066	155	354	1,600
	DADE	0	2	285	47	93	427
	DALLAS	4	8	724	91	130	957
	DOUGLAS	1	5	751	123	83	963
	GREENE	11	135	7,240	931	1,420	9,737
	HENRY	1	19	908	139	210	1,277
	HICKORY	2	7	452	80	61	602
	JASPER	1	73	3,973	679	772	5,498
	LACLEDE	5	32	1,300	189	245	1,771
	LAWRENCE	1	24	1,168	226	226	1,645
	MCDONALD	1	16	895	125	117	1,154
	MILLER	3	19	868	140	146	1,176
	MONITEAU	2	2	300	52	113	469
	MORGAN	2	10	735	99	164	1,010
	NEWTON	1	35	1,367	218	325	1,946
	OZARK	1	10	542	62	54	669
	POLK	5	21	934	177	285	1,422
	ST CLAIR	0	4	482	102	82	670
	STONE	0	22	852	132	149	1,155
	TANEY	1	30	1,044	180	218	1,473
	VERNON	2	12	832	126	349	1,321
	WEBSTER	1	10	946	125	177	1,259
	WRIGHT	3	18	1,125	168	128	1,442
	SW TOTAL	53	632	33,220	5,106	6,746	45,757
KC REGION	CLAY	0	68	2,318	421	992	3,799
	JACKSON	28	536	15,714	2,090	3,846	22,214
	PLATTE	0	12	605	107	254	978
	KC TOTAL	28	616	18,637	2,618	5,092	26,991
STL REGION	JEFFERSON	2	74	2,991	567	1,190	4,824
	ST CHARLES	3	93	2,203	531	701	3,531
	ST LOUIS COUNTY	16	596	14,778	1,874	5,212	22,476
	ST LOUIS CITY	42	374	19,357	1,197	2,652	23,622
	STL TOTAL	63	1,137	39,329	4,169	9,755	54,453
STATEWIDE		278	3,624	154,903	22,184	37,065	218,054

TABLE 21
MEDICAID REINVESTIGATIONS
MARCH 2006

		TOTAL MEDICAID SUBJECT TO REINS			
		CASES AS OF END OF MONTH	REINS COMPLETED DURING MONTH	CASES OVERDUE FOR REIN	% OVERDUE FOR REIN
NW REGION	ANDREW	921	97	23	2.50%
	ATCHISON	536	70	1	0.19%
	BUCHANAN	8,161	1,063	66	0.81%
	CALDWELL	720	103	2	0.28%
	CARROLL	965	153	91	9.43%
	CASS	4,818	566	63	1.31%
	CHARITON	683	104	20	2.93%
	CLINTON	1,027	154	28	2.73%
	COOPER	1,216	137	65	5.35%
	DAVIESS	609	67	3	0.49%
	DE KALB	777	82	1	0.13%
	GENTRY	570	58	0	0.00%
	GRUNDY	1,019	123	0	0.00%
	HARRISON	910	137	4	0.44%
	HOLT	435	35	0	0.00%
	JOHNSON	2,630	318	81	3.08%
	LAFAYETTE	2,517	327	19	0.75%
	LINN	1,251	167	0	0.00%
	LIVINGSTON	1,394	175	41	2.94%
	MERCER	313	43	0	0.00%
	NODAWAY	1,045	111	11	1.05%
	PETTIS	3,924	496	16	0.41%
	PUTNAM	544	60	0	0.00%
	RAY	1,465	199	1	0.07%
	SALINE	2,372	345	2	0.08%
	SULLIVAN	725	78	15	2.07%
	WORTH	192	23	1	0.52%
	NW TOTAL	41,739	5,291	554	1.33%
NE REGION	ADAIR	1,986	246	4	0.20%
	AUDRAIN	2,158	245	118	5.47%
	BOONE	8,764	1,146	120	1.37%
	CALLAWAY	2,849	426	21	0.74%
	CLARK	720	77	0	0.00%
	COLE	4,141	635	343	8.28%
	FRANKLIN	5,401	746	6	0.11%
	GASCONADE	1,107	120	6	0.54%
	HOWARD	858	98	0	0.00%
	KNOX	421	70	0	0.00%
	LEWIS	748	77	1	0.13%
	LINCOLN	3,056	400	6	0.20%
	MACON	1,349	189	1	0.07%
	MARION	3,248	503	10	0.31%
	MONROE	735	82	2	0.27%
	MONTGOMERY	1,196	138	13	1.09%
	OSAGE	688	65	17	2.47%
	PIKE	1,518	227	0	0.00%
	RALLS	652	90	0	0.00%
	RANDOLPH	2,720	316	31	1.14%
	SCHUYLER	409	37	0	0.00%
	SCOTLAND	426	33	0	0.00%
	SHELBY	605	99	0	0.00%
	WARREN	1,647	223	3	0.18%
	NE TOTAL	47,402	6,288	702	1.48%
SE REGION	BOLLINGER	1,466	221	2	0.14%
	BUTLER	6,125	765	2	0.03%
	CAPE GIRARDEAU	5,431	669	65	1.20%
	CARTER	1,117	180	4	0.36%
	CRAWFORD	2,669	320	0	0.00%
	DENT	1,916	261	6	0.31%
	DUNKLIN	6,605	945	33	0.50%
	HOWELL	5,016	715	4	0.08%

TABLE 21
MEDICAID REINVESTIGATIONS
MARCH 2006

		TOTAL MEDICAID SUBJECT TO REINS			
		CASES AS OF END OF MONTH	REINS COMPLETED DURING MONTH	CASES OVERDUE FOR REIN	% OVERDUE FOR REIN
SE REGION	IRON	1,588	249	1	0.06%
	MADISON	1,562	188	0	0.00%
	MARIES	759	59	1	0.13%
	MISSISSIPPI	2,448	349	4	0.16%
	NEW MADRID	3,412	451	7	0.21%
	OREGON	1,681	221	0	0.00%
	PEMISCOT	4,283	550	20	0.47%
	PERRY	1,389	172	127	9.14%
	PHELPS	3,735	445	4	0.11%
	PULASKI	2,586	330	9	0.35%
	REYNOLDS	1,042	124	0	0.00%
	RIPLEY	2,738	410	7	0.26%
	ST FRANCOIS	6,559	804	52	0.79%
	STE GENEVIEVE	1,172	185	12	1.02%
	SCOTT	5,558	764	4	0.07%
	SHANNON	1,309	197	1	0.08%
	STODDARD	4,045	514	91	2.25%
	TEXAS	2,797	337	0	0.00%
	WASHINGTON	3,540	554	2	0.06%
	WAYNE	2,408	282	6	0.25%
	SE TOTAL	84,956	11,261	464	0.55%
SW REGION	BARRY	3,402	441	25	0.73%
	BARTON	1,196	206	0	0.00%
	BATES	1,475	194	1	0.07%
	BENTON	2,215	266	0	0.00%
	CAMDEN	2,779	377	1	0.04%
	CEDAR	1,603	193	0	0.00%
	CHRISTIAN	4,134	556	4	0.10%
	DADE	786	99	0	0.00%
	DALLAS	1,889	230	2	0.11%
	DOUGLAS	1,757	271	3	0.17%
	GREENE	19,586	2,309	950	4.85%
	HENRY	2,321	400	6	0.26%
	HICKORY	1,120	179	1	0.09%
	JASPER	11,665	1,481	47	0.40%
	LACLEDE	3,707	435	2	0.05%
	LAWRENCE	3,348	459	30	0.90%
	MCDONALD	2,642	274	10	0.38%
	MILLER	2,500	392	2	0.08%
	MONITEAU	1,027	114	4	0.39%
	MORGAN	2,135	368	6	0.28%
	NEWTON	4,397	459	2	0.05%
	OZARK	1,275	173	0	0.00%
	POLK	2,986	426	0	0.00%
	ST CLAIR	1,177	137	0	0.00%
	STONE	2,498	358	10	0.40%
	TANEY	3,769	344	19	0.50%
	VERNON	2,358	304	2	0.08%
	WEBSTER	2,650	379	48	1.81%
	WRIGHT	2,606	352	0	0.00%
	SW TOTAL	95,003	12,176	1,175	1.24%
KC REGION	CLAY	9,103	954	164	1.80%
	JACKSON	54,907	6,669	341	0.62%
	PLATTE	2,355	257	0	0.00%
	KC TOTAL	66,365	7,880	505	0.76%
STL REGION	JEFFERSON	11,050	1,532	52	0.47%
	ST CHARLES	8,581	948	199	2.32%
	ST LOUIS COUNTY	51,562	7,241	1,872	3.63%
	ST LOUIS CITY	48,613	7,248	1,260	2.59%
	STL TOTAL	119,806	16,969	3,383	2.82%
STATEWIDE		455,271	59,865	6,783	1.49%

TABLE 21
MEDICAID REINVESTIGATIONS
MARCH 2006

		MAF & MC+ FOR CHILDREN				AGED, BLIND, DISABLED			
		CASES AS OF END OF MONTH	REINS COMPLETED DURING MONTH	CASES OVERDUE FOR REIN	% OVERDUE FOR REIN	CASES AS OF END OF MONTH	REINS COMPLETED DURING MONTH	CASES OVERDUE FOR REIN	% OVERDUE FOR REIN
NW REGION	ANDREW	394	54	5	1.27%	501	43	18	3.59%
	ATCHISON	187	31	0	0.00%	330	38	1	0.30%
	BUCHANAN	3,646	532	29	0.80%	4,305	512	33	0.77%
	CALDWELL	350	63	0	0.00%	358	39	2	0.56%
	CARROLL	453	76	32	7.06%	495	76	55	11.10%
	CASS	2,567	369	47	1.83%	2,095	187	16	0.76%
	CHARITON	221	35	1	0.45%	441	67	19	4.31%
	CLINTON	491	68	14	2.85%	515	84	14	2.72%
	COOPER	544	73	34	6.25%	639	63	30	4.69%
	DAVIESS	323	35	3	0.93%	271	32	0	0.00%
	DE KALB	291	42	1	0.34%	464	39	0	0.00%
	GENTRY	186	25	0	0.00%	377	32	0	0.00%
	GRUNDY	396	61	0	0.00%	602	61	0	0.00%
	HARRISON	364	64	1	0.27%	536	71	3	0.56%
	HOLT	176	22	0	0.00%	253	13	0	0.00%
	JOHNSON	1,337	182	3	0.22%	1,252	132	74	5.91%
	LAFAYETTE	1,153	172	12	1.04%	1,336	153	7	0.52%
	LINN	486	79	0	0.00%	743	88	0	0.00%
	LIVINGSTON	527	88	22	4.17%	820	84	15	1.83%
	MERCER	122	21	0	0.00%	184	22	0	0.00%
	NODAWAY	355	48	4	1.13%	597	63	7	1.17%
	PETTIS	1,794	242	5	0.28%	2,034	251	11	0.54%
	PUTNAM	200	31	0	0.00%	327	29	0	0.00%
	RAY	684	95	0	0.00%	751	98	1	0.13%
	SALINE	907	169	1	0.11%	1,436	176	1	0.07%
	SULLIVAN	292	44	4	1.37%	407	34	10	2.46%
	WORTH	86	10	0	0.00%	102	13	1	0.98%
	NW TOTAL	18,532	2,731	218	1.18%	22,171	2,500	318	1.43%
NE REGION	ADAIR	767	105	1	0.13%	1,194	136	3	0.25%
	AUDRAIN	975	156	14	1.44%	1,165	88	103	8.84%
	BOONE	4,213	602	31	0.74%	4,473	539	84	1.88%
	CALLAWAY	1,397	219	14	1.00%	1,398	205	7	0.50%
	CLARK	353	39	0	0.00%	355	38	0	0.00%
	COLE	1,993	288	137	6.87%	2,113	344	196	9.28%
	FRANKLIN	2,515	405	4	0.16%	2,731	325	2	0.07%
	GASCONADE	427	67	3	0.70%	645	52	3	0.47%
	HOWARD	350	44	0	0.00%	492	54	0	0.00%
	KNOX	166	29	0	0.00%	244	36	0	0.00%
	LEWIS	303	43	1	0.33%	434	34	0	0.00%
	LINCOLN	1,535	225	5	0.33%	1,473	168	1	0.07%
	MACON	560	79	0	0.00%	766	110	1	0.13%
	MARION	1,291	214	3	0.23%	1,901	283	7	0.37%
	MONROE	291	37	2	0.69%	434	44	0	0.00%
	MONTGOMERY	504	75	2	0.40%	672	63	11	1.64%
	OSAGE	265	34	8	3.02%	415	28	9	2.17%
	PIKE	659	107	0	0.00%	829	117	0	0.00%
	RALLS	281	44	0	0.00%	359	46	0	0.00%
	RANDOLPH	1,174	160	16	1.36%	1,519	153	15	0.99%
	SCHUYLER	166	24	0	0.00%	238	12	0	0.00%
	SCOTLAND	171	16	0	0.00%	251	17	0	0.00%
	SHELBY	239	46	0	0.00%	355	52	0	0.00%
	WARREN	891	132	3	0.34%	714	89	0	0.00%
	NE TOTAL	21,486	3,190	244	1.14%	25,170	3,033	442	1.76%
SE REGION	BOLLINGER	550	98	0	0.00%	893	119	1	0.11%
	BUTLER	2,172	367	0	0.00%	3,847	389	2	0.05%
	CAPE GIRARDEAU	2,415	374	20	0.83%	2,895	290	43	1.49%
	CARTER	437	82	2	0.46%	660	97	2	0.30%
	CRAWFORD	1,120	168	0	0.00%	1,496	151	0	0.00%
	DENT	782	108	3	0.38%	1,088	148	3	0.28%
	DUNKLIN	2,479	450	16	0.65%	4,054	493	15	0.37%
	HOWELL	2,058	357	2	0.10%	2,797	347	2	0.07%

TABLE 21
MEDICAID REINVESTIGATIONS
MARCH 2006

		MAF & MC+ FOR CHILDREN				AGED, BLIND, DISABLED			
		CASES AS OF END OF MONTH	REINS COMPLETED DURING MONTH	CASES OVERDUE FOR REIN	% OVERDUE FOR REIN	CASES AS OF END OF MONTH	REINS COMPLETED DURING MONTH	CASES OVERDUE FOR REIN	% OVERDUE FOR REIN
SE REGION	IRON	553	105	0	0.00%	1,009	140	1	0.10%
	MADISON	607	98	0	0.00%	926	86	0	0.00%
	MARIES	334	29	0	0.00%	409	30	1	0.24%
	MISSISSIPPI	974	170	3	0.31%	1,462	179	1	0.07%
	NEW MADRID	1,296	206	4	0.31%	2,075	240	3	0.14%
	OREGON	593	93	0	0.00%	1,050	121	0	0.00%
	PEMISCOT	1,651	268	8	0.48%	2,584	281	12	0.46%
	PERRY	568	97	49	8.63%	793	74	76	9.58%
	PHELPS	1,584	212	2	0.13%	2,085	230	2	0.10%
	PULASKI	1,250	188	7	0.56%	1,287	135	2	0.16%
	REYNOLDS	389	52	0	0.00%	631	66	0	0.00%
	RIPLEY	974	186	6	0.62%	1,735	223	1	0.06%
	ST FRANCOIS	2,531	399	22	0.87%	3,933	400	30	0.76%
	STE GENEVIEVE	472	99	1	0.21%	686	86	11	1.60%
	SCOTT	2,306	384	3	0.13%	3,186	372	1	0.03%
	SHANNON	542	77	1	0.18%	729	118	0	0.00%
	STODDARD	1,414	200	22	1.56%	2,516	301	62	2.46%
	TEXAS	1,125	153	0	0.00%	1,559	176	0	0.00%
	WASHINGTON	1,420	296	2	0.14%	2,060	252	0	0.00%
	WAYNE	845	124	3	0.36%	1,536	155	3	0.20%
	SE TOTAL	33,441	5,440	176	0.53%	49,981	5,699	274	0.55%
SW REGION	BARRY	1,603	232	3	0.19%	1,719	208	21	1.22%
	BARTON	564	120	0	0.00%	616	82	0	0.00%
	BATES	683	116	1	0.15%	756	76	0	0.00%
	BENTON	842	105	0	0.00%	1,334	159	0	0.00%
	CAMDEN	1,447	224	1	0.07%	1,290	150	0	0.00%
	CEDAR	659	88	0	0.00%	897	99	0	0.00%
	CHRISTIAN	2,293	348	3	0.13%	1,715	199	1	0.06%
	DADE	339	51	0	0.00%	430	48	0	0.00%
	DALLAS	805	108	0	0.00%	1,021	116	2	0.20%
	DOUGLAS	709	131	2	0.28%	1,001	138	1	0.10%
	GREENE	8,764	1,224	195	2.23%	10,302	1,038	689	6.69%
	HENRY	907	159	0	0.00%	1,368	236	6	0.44%
	HICKORY	439	84	0	0.00%	646	94	1	0.15%
	JASPER	5,552	769	30	0.54%	5,910	692	14	0.24%
	LACLEDE	1,729	253	1	0.06%	1,866	177	1	0.05%
	LAWRENCE	1,549	246	17	1.10%	1,726	210	13	0.75%
	MCDONALD	1,341	153	4	0.30%	1,253	120	4	0.32%
	MILLER	1,187	213	1	0.08%	1,280	175	1	0.08%
	MONITEAU	500	74	1	0.20%	506	38	3	0.59%
	MORGAN	949	184	3	0.32%	1,137	177	3	0.26%
	NEWTON	2,157	256	2	0.09%	2,156	194	0	0.00%
	OZARK	498	76	0	0.00%	714	93	0	0.00%
	POLK	1,450	196	0	0.00%	1,481	222	0	0.00%
	ST CLAIR	438	69	0	0.00%	706	66	0	0.00%
	STONE	1,190	186	5	0.42%	1,245	164	5	0.40%
	TANEY	2,041	222	13	0.64%	1,624	116	6	0.37%
	VERNON	957	146	1	0.10%	1,358	151	1	0.07%
	WEBSTER	1,271	205	23	1.81%	1,294	166	23	1.78%
	WRIGHT	1,075	167	0	0.00%	1,469	179	0	0.00%
	SW TOTAL	43,938	6,405	306	0.70%	48,820	5,583	795	1.63%
KC REGION	CLAY	4,848	592	94	1.94%	4,134	355	70	1.69%
	JACKSON	29,564	4,147	142	0.48%	24,527	2,479	187	0.76%
	PLATTE	1,275	160	0	0.00%	1,046	93	0	0.00%
	KC TOTAL	35,687	4,899	236	0.66%	29,707	2,927	257	0.87%
STL REGION	JEFFERSON	5,516	907	8	0.15%	5,336	608	41	0.77%
	ST CHARLES	4,361	578	81	1.86%	3,904	350	115	2.95%
	ST LOUIS COUNTY	26,086	4,056	758	2.91%	24,323	3,085	1,074	4.42%
	ST LOUIS CITY	22,910	4,130	624	2.72%	25,044	3,062	606	2.42%
	STL TOTAL	58,873	9,671	1,471	2.50%	58,607	7,105	1,836	3.13%
STATEWIDE		211,957	32,336	2,651	1.25%	234,456	26,847	3,922	1.67%

TABLE 21
MEDICAID REINVESTIGATIONS
MARCH 2006

		BCCT				QMB & SLMB			
		CASES AS OF END OF MONTH	REINS COMPLETED DURING MONTH	CASES OVERDUE FOR REIN	% OVERDUE FOR REIN	CASES AS OF END OF MONTH	REINS COMPLETED DURING MONTH	CASES OVERDUE FOR REIN	% OVERDUE FOR REIN
NW REGION	ANDREW	0	0	0	0.00%	26	0	0	0.00%
	ATCHISON	0	0	0	0.00%	19	1	0	0.00%
	BUCHANAN	63	7	0	0.00%	147	12	4	2.72%
	CALDWELL	0	0	0	0.00%	12	1	0	0.00%
	CARROLL	0	0	0	0.00%	17	1	4	23.50%
	CASS	1	0	0	0.00%	155	10	0	0.00%
	CHARITON	0	0	0	0.00%	21	2	0	0.00%
	CLINTON	0	0	0	0.00%	21	2	0	0.00%
	COOPER	0	0	0	0.00%	33	1	1	3.03%
	DAVIESS	2	0	0	0.00%	13	0	0	0.00%
	DE KALB	0	0	0	0.00%	22	1	0	0.00%
	GENTRY	1	0	0	0.00%	6	1	0	0.00%
	GRUNDY	0	0	0	0.00%	21	1	0	0.00%
	HARRISON	0	0	0	0.00%	10	2	0	0.00%
	HOLT	0	0	0	0.00%	6	0	0	0.00%
	JOHNSON	0	0	0	0.00%	41	4	4	9.76%
	LAFAYETTE	1	0	0	0.00%	27	2	0	0.00%
	LINN	0	0	0	0.00%	22	0	0	0.00%
	LIVINGSTON	1	0	0	0.00%	46	3	4	8.70%
	MERCER	0	0	0	0.00%	7	0	0	0.00%
	NODAWAY	0	0	0	0.00%	93	0	0	0.00%
	PETTIS	0	0	0	0.00%	96	3	0	0.00%
	PUTNAM	0	0	0	0.00%	17	0	0	0.00%
	RAY	0	0	0	0.00%	30	6	0	0.00%
	SALINE	1	0	0	0.00%	28	0	0	0.00%
	SULLIVAN	0	0	0	0.00%	26	0	1	3.85%
	WORTH	0	0	0	0.00%	4	0	0	0.00%
	NW TOTAL	70	7	0	0.00%	966	53	18	1.86%
NE REGION	ADAIR	0	0	0	0.00%	25	5	0	0.00%
	AUDRAIN	0	0	0	0.00%	18	1	1	5.56%
	BOONE	2	1	0	0.00%	76	4	5	6.58%
	CALLAWAY	1	0	0	0.00%	53	2	0	0.00%
	CLARK	0	0	0	0.00%	12	0	0	0.00%
	COLE	3	0	1	33.30%	32	3	9	28.10%
	FRANKLIN	4	0	0	0.00%	151	16	0	0.00%
	GASCONADE	0	0	0	0.00%	35	1	0	0.00%
	HOWARD	0	0	0	0.00%	16	0	0	0.00%
	KNOX	0	0	0	0.00%	11	5	0	0.00%
	LEWIS	0	0	0	0.00%	11	0	0	0.00%
	LINCOLN	5	0	0	0.00%	43	7	0	0.00%
	MACON	0	0	0	0.00%	23	0	0	0.00%
	MARION	2	0	0	0.00%	54	6	0	0.00%
	MONROE	1	0	0	0.00%	9	1	0	0.00%
	MONTGOMERY	0	0	0	0.00%	20	0	0	0.00%
	OSAGE	0	0	0	0.00%	8	3	0	0.00%
	PIKE	2	0	0	0.00%	28	3	0	0.00%
	RALLS	3	0	0	0.00%	9	0	0	0.00%
	RANDOLPH	0	0	0	0.00%	27	3	0	0.00%
	SCHUYLER	0	0	0	0.00%	5	1	0	0.00%
	SCOTLAND	0	0	0	0.00%	4	0	0	0.00%
	SHELBY	1	0	0	0.00%	10	1	0	0.00%
	WARREN	2	0	0	0.00%	40	2	0	0.00%
	NE TOTAL	26	1	1	3.85%	720	64	15	2.08%
SE REGION	BOLLINGER	0	0	0	0.00%	23	4	1	4.35%
	BUTLER	4	1	0	0.00%	102	8	0	0.00%
	CAPE GIRARDEAU	4	1	0	0.00%	117	4	2	1.71%
	CARTER	1	0	0	0.00%	19	1	0	0.00%
	CRAWFORD	4	0	0	0.00%	49	1	0	0.00%
	DENT	3	1	0	0.00%	43	4	0	0.00%
	DUNKLIN	4	0	0	0.00%	68	2	2	2.94%
	HOWELL	9	1	0	0.00%	152	10	0	0.00%

TABLE 21
MEDICAID REINVESTIGATIONS
MARCH 2006

		BCCT				QMB & SLMB			
		CASES AS OF END OF MONTH	REINS COMPLETED DURING MONTH	CASES OVERDUE FOR REIN	% OVERDUE FOR REIN	CASES AS OF END OF MONTH	REINS COMPLETED DURING MONTH	CASES OVERDUE FOR REIN	% OVERDUE FOR REIN
SE REGION	IRON	1	1	0	0.00%	25	3	0	0.00%
	MADISON	0	0	0	0.00%	29	4	0	0.00%
	MARIES	0	0	0	0.00%	16	0	0	0.00%
	MISSISSIPPI	0	0	0	0.00%	12	0	0	0.00%
	NEW MADRID	8	2	0	0.00%	33	3	0	0.00%
	OREGON	4	1	0	0.00%	34	6	0	0.00%
	PEMISCOT	4	0	0	0.00%	44	1	0	0.00%
	PERRY	0	0	0	0.00%	28	1	2	7.14%
	PHELPS	1	0	0	0.00%	65	3	0	0.00%
	PULASKI	3	0	0	0.00%	46	7	0	0.00%
	REYNOLDS	2	0	0	0.00%	20	6	0	0.00%
	RIPLEY	3	0	0	0.00%	26	1	0	0.00%
	ST FRANCOIS	3	0	0	0.00%	92	5	0	0.00%
	STE GENEVIEVE	0	0	0	0.00%	14	0	0	0.00%
	SCOTT	3	1	0	0.00%	63	7	0	0.00%
	SHANNON	0	0	0	0.00%	38	2	0	0.00%
	STODDARD	6	0	0	0.00%	109	13	7	6.42%
	TEXAS	1	0	0	0.00%	112	8	0	0.00%
	WASHINGTON	4	1	0	0.00%	56	5	0	0.00%
	WAYNE	1	1	0	0.00%	26	2	0	0.00%
	SE TOTAL	73	11	0	0.00%	1,461	111	14	0.96%
SW REGION	BARRY	0	0	0	0.00%	80	1	1	1.25%
	BARTON	0	0	0	0.00%	16	4	0	0.00%
	BATES	0	0	0	0.00%	36	2	0	0.00%
	BENTON	0	0	0	0.00%	39	2	0	0.00%
	CAMDEN	0	0	0	0.00%	42	3	0	0.00%
	CEDAR	0	0	0	0.00%	47	6	0	0.00%
	CHRISTIAN	0	0	0	0.00%	126	9	0	0.00%
	DADE	0	0	0	0.00%	17	0	0	0.00%
	DALLAS	0	0	0	0.00%	63	6	0	0.00%
	DOUGLAS	0	0	0	0.00%	47	2	0	0.00%
	GREENE	68	6	0	0.00%	452	41	66	14.60%
	HENRY	0	0	0	0.00%	46	5	0	0.00%
	HICKORY	0	0	0	0.00%	35	1	0	0.00%
	JASPER	1	0	0	0.00%	202	20	3	1.49%
	LACLEDE	0	0	0	0.00%	112	5	0	0.00%
	LAWRENCE	0	0	0	0.00%	73	3	0	0.00%
	MCDONALD	0	0	0	0.00%	48	1	2	4.17%
	MILLER	0	0	0	0.00%	33	4	0	0.00%
	MONITEAU	0	0	0	0.00%	21	2	0	0.00%
	MORGAN	0	0	0	0.00%	49	7	0	0.00%
	NEWTON	0	0	0	0.00%	84	9	0	0.00%
	OZARK	0	0	0	0.00%	63	4	0	0.00%
	POLK	0	0	0	0.00%	55	8	0	0.00%
	ST CLAIR	1	0	0	0.00%	32	2	0	0.00%
	STONE	0	0	0	0.00%	63	8	0	0.00%
	TANEY	0	0	0	0.00%	104	6	0	0.00%
	VERNON	0	0	0	0.00%	43	7	0	0.00%
	WEBSTER	1	0	0	0.00%	84	8	2	2.38%
	WRIGHT	0	0	0	0.00%	62	6	0	0.00%
	SW TOTAL	71	6	0	0.00%	2,174	182	74	3.40%
KC REGION	CLAY	0	0	0	0.00%	121	7	0	0.00%
	JACKSON	38	0	0	0.00%	778	43	12	1.54%
	PLATTE	0	0	0	0.00%	34	4	0	0.00%
	KC TOTAL	38	0	0	0.00%	933	54	12	1.29%
STL REGION	JEFFERSON	7	3	1	14.30%	191	14	2	1.05%
	ST CHARLES	3	0	0	0.00%	313	20	3	0.96%
	ST LOUIS COUNTY	40	3	1	2.50%	1,113	97	39	3.50%
	ST LOUIS CITY	103	7	1	0.97%	556	49	29	5.22%
	STL TOTAL	153	13	3	1.96%	2,173	180	73	3.36%
STATEWIDE		431	38	4	0.93%	8,427	644	206	2.44%

Figure 4
Missouri Medicaid Recipients
60-Month Trend through March 2006

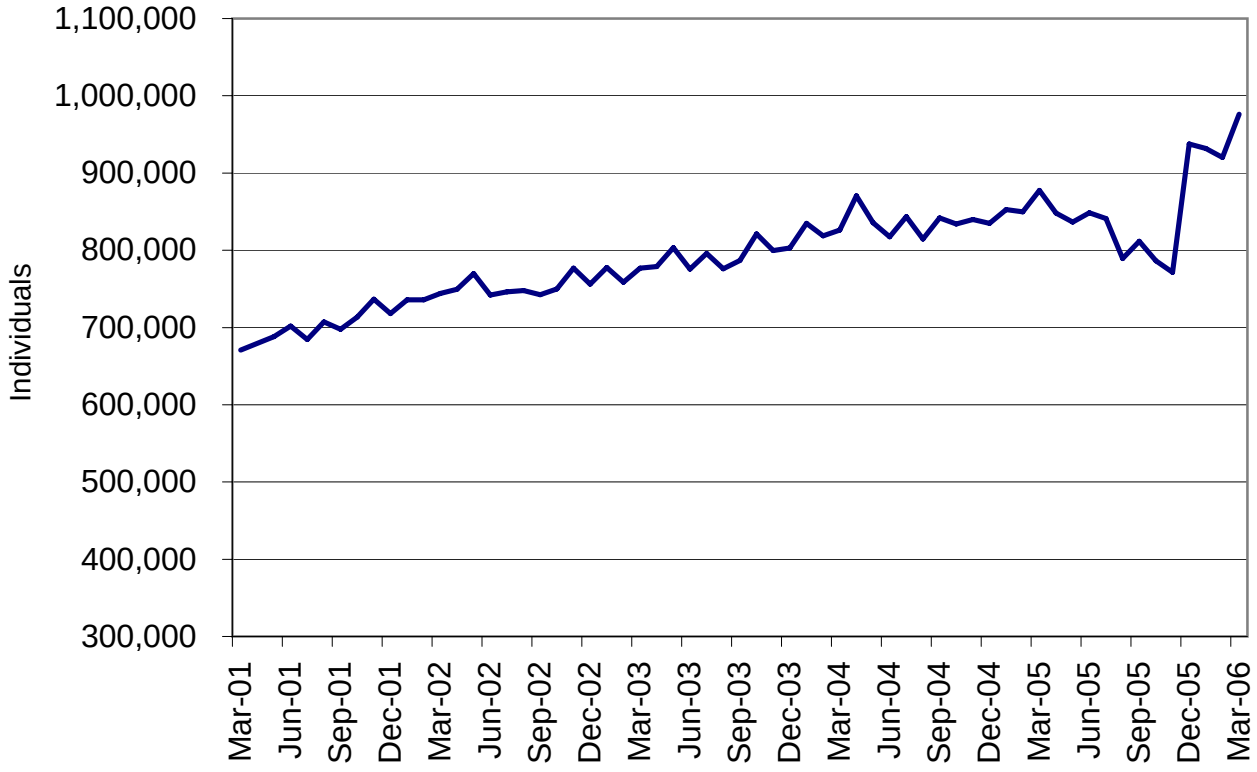

Figure 5
Missouri Medicaid Payments
60-Month Trend through March 2006

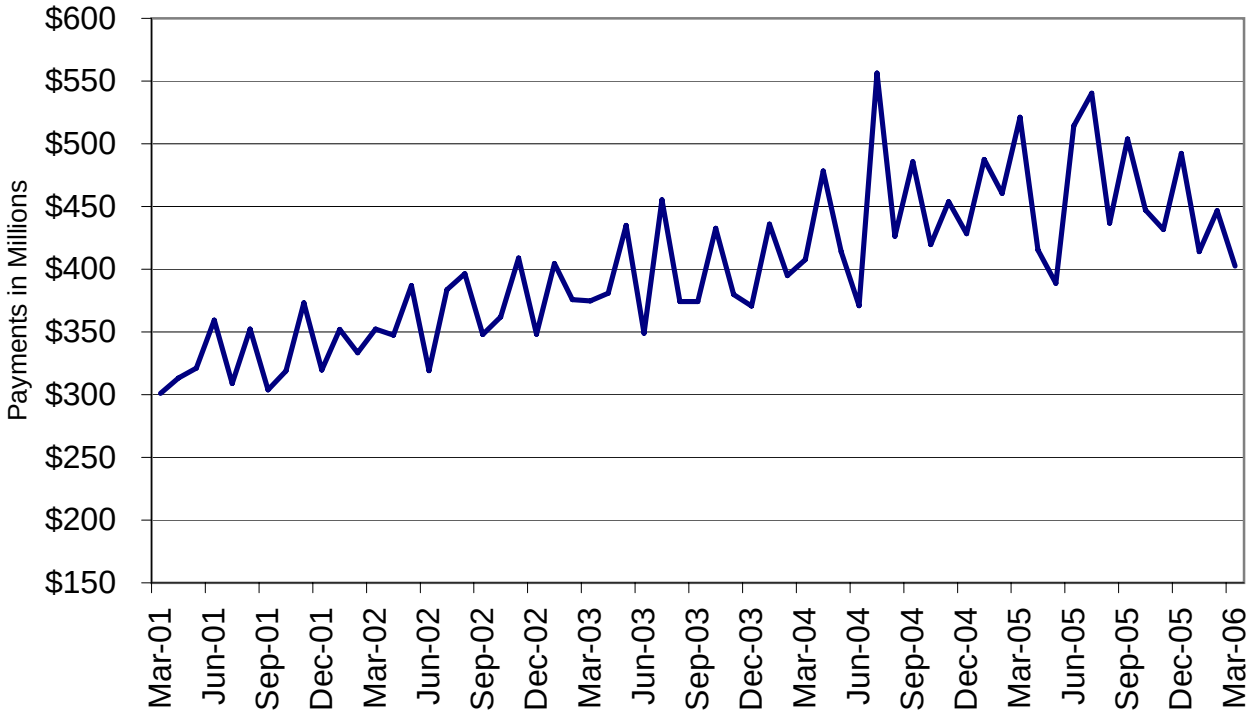

TABLE 22
MISSOURI MEDICAID RECIPIENTS AND PAYMENTS BY TYPE OF SERVICE
MARCH 2006

	TOTAL RECIPIENTS	TOTAL PAYMENTS	ADULT DAY HEALTH RECIPIENTS	ADULT DAY HEALTH PAYMENTS	AIDS WAIVER RECIPIENTS	AIDS WAIVER PAYMENTS	AGED/DISABLED WAIVER RECIPIENTS	AGED/DISABLED WAIVER PAYMENTS	AMBULANCE SERVICES RECIPIENTS	AMBULANCE SERVICES PAYMENTS
STATE TOTAL	974,040	$391,902,613	1,043	$841,349	18	$28,265	15,910	$6,656,994	8,030	$1,375,303
ADAIR	3,507	$2,155,868	0	$0	0	$0	129	$48,722	31	$7,785
ANDREW	1,557	$708,668	1	$850	0	$0	48	$13,477	26	$3,372
ATCHISON	982	$423,117	0	$0	0	$0	40	$4,810	4	$649
AUDRAIN	4,741	$1,851,196	0	$0	0	$0	80	$27,874	20	$2,599
BARRY	6,957	$2,511,692	0	$0	0	$0	99	$38,361	72	$16,468
BARTON	2,454	$888,050	1	$350	0	$0	48	$12,262	32	$5,242
BATES	2,803	$1,197,176	0	$0	0	$0	52	$16,077	16	$3,496
BENTON	3,811	$1,432,788	0	$0	0	$0	114	$44,774	48	$10,244
BOLLINGER	2,540	$1,138,917	0	$0	0	$0	118	$45,037	43	$9,679
BOONE	20,617	$8,473,026	2	$1,282	0	$0	189	$68,717	74	$11,034
BUCHANAN	14,727	$6,726,887	0	$0	0	$0	239	$73,051	249	$32,188
BUTLER	10,966	$5,450,155	0	$0	0	$0	415	$167,767	117	$30,415
CALDWELL	1,493	$567,439	0	$0	0	$0	48	$12,900	9	$2,196
CALLAWAY	6,799	$2,761,274	0	$0	0	$0	53	$21,770	29	$3,653
CAMDEN	6,920	$2,287,753	0	$0	0	$0	87	$27,647	28	$5,670
CAPE GIRARDEAU	10,225	$4,758,659	24	$19,502	0	$0	215	$112,452	105	$16,632
CARROLL	1,824	$889,946	0	$0	0	$0	45	$11,869	18	$4,345
CARTER	1,954	$905,344	0	$0	0	$0	111	$41,562	13	$4,595
CASS	11,583	$4,402,698	2	$2,053	0	$0	88	$25,018	102	$15,266
CEDAR	3,106	$1,201,961	0	$0	0	$0	78	$19,103	24	$4,554
CHARITON	1,429	$658,136	0	$0	0	$0	37	$9,437	13	$2,260
CHRISTIAN	8,058	$2,564,941	7	$5,595	0	$0	60	$20,387	49	$8,601
CLARK	1,207	$407,791	0	$0	0	$0	61	$19,352	10	$2,188
CLAY	21,986	$8,441,751	5	$4,773	0	$0	153	$53,172	214	$27,555
CLINTON	1,926	$860,384	0	$0	0	$0	24	$5,921	30	$4,758
COLE	9,380	$3,830,523	0	$0	0	$0	81	$23,166	10	$825
COOPER	2,519	$1,127,990	0	$0	0	$0	36	$8,459	15	$3,002
CRAWFORD	4,961	$1,965,882	2	$1,543	0	$0	108	$40,079	60	$12,824
DADE	1,487	$601,551	0	$0	0	$0	29	$6,163	18	$5,297
DALLAS	3,356	$1,189,599	9	$6,708	0	$0	77	$21,302	30	$8,838
DAVIESS	1,299	$473,621	0	$0	0	$0	22	$6,003	9	$2,253
DEKALB	1,262	$542,174	0	$0	0	$0	58	$16,799	18	$2,415
DENT	3,535	$1,732,207	19	$14,571	0	$0	71	$27,560	33	$13,854
DOUGLAS	3,319	$964,014	0	$0	0	$0	70	$23,469	22	$7,876
DUNKLIN	11,650	$5,611,516	0	$0	0	$0	471	$184,170	56	$18,475
FRANKLIN	13,151	$5,106,483	5	$3,110	0	$0	108	$55,072	83	$12,535
GASCONADE	2,356	$1,122,071	0	$0	0	$0	53	$20,362	14	$1,609
GENTRY	994	$736,310	0	$0	0	$0	36	$8,225	4	$1,128
GREENE	37,067	$15,059,346	114	$93,916	0	$0	478	$150,900	287	$48,879
GRUNDY	1,818	$795,388	0	$0	0	$0	72	$15,205	26	$4,221
HARRISON	1,673	$760,641	0	$0	0	$0	35	$5,690	27	$6,103
HENRY	4,807	$1,887,523	0	$0	0	$0	100	$46,231	17	$5,944
HICKORY	1,850	$665,646	0	$0	0	$0	69	$24,560	15	$2,576
HOLT	744	$407,731	0	$0	0	$0	34	$4,227	8	$1,359
HOWARD	1,769	$814,146	0	$0	0	$0	27	$9,368	13	$1,277
HOWELL	9,344	$3,895,284	3	$1,899	0	$0	161	$43,147	111	$23,290
IRON	2,829	$1,519,586	0	$0	0	$0	65	$28,451	37	$9,772
JACKSON	131,547	$49,020,796	146	$122,321	2	$1,708	860	$389,377	1,098	$149,823
JASPER	22,460	$9,066,855	0	$0	0	$0	342	$152,300	251	$35,903
JEFFERSON	26,166	$9,414,731	22	$20,477	0	$0	227	$103,226	180	$23,640
JOHNSON	6,517	$2,498,251	0	$0	0	$0	72	$27,697	25	$5,285
KNOX	778	$395,514	0	$0	0	$0	22	$6,579	6	$1,596
LACLEDE	7,332	$2,477,319	9	$5,798	0	$0	115	$32,086	42	$11,901
LAFAYETTE	5,596	$3,298,384	0	$0	0	$0	84	$30,964	29	$3,736
LAWRENCE	6,521	$2,836,902	3	$2,001	0	$0	150	$50,693	56	$11,714
LEWIS	1,393	$585,346	0	$0	0	$0	60	$12,194	17	$4,958
LINCOLN	7,593	$2,554,075	2	$1,029	0	$0	39	$23,151	49	$10,898

NOTE: COUNTY REPRESENTS WHERE THE RECIPIENT LIVES, NOT NECESSARILY WHERE THE SERVICE WAS PROVIDED.

TABLE 22
MISSOURI MEDICAID RECIPIENTS AND PAYMENTS BY TYPE OF SERVICE
MARCH 2006

	TOTAL RECIPIENTS	TOTAL PAYMENTS	ADULT DAY HEALTH RECIPIENTS	ADULT DAY HEALTH PAYMENTS	AIDS WAIVER RECIPIENTS	AIDS WAIVER PAYMENTS	AGED/DISABLED WAIVER RECIPIENTS	AGED/DISABLED WAIVER PAYMENTS	AMBULANCE SERVICES RECIPIENTS	AMBULANCE SERVICES PAYMENTS
LINN	2,315	$897,571	0	$0	0	$0	45	$11,125	21	$6,928
LIVINGSTON	2,535	$1,299,411	0	$0	0	$0	60	$10,493	37	$7,146
MCDONALD	5,556	$1,590,060	0	$0	0	$0	88	$34,371	44	$8,170
MACON	2,412	$1,365,877	0	$0	0	$0	78	$28,986	13	$4,245
MADISON	2,754	$1,359,439	1	$51	0	$0	117	$50,252	21	$6,246
MARIES	1,340	$491,306	0	$0	0	$0	26	$9,036	28	$5,297
MARION	5,808	$3,047,110	0	$0	0	$0	144	$45,728	77	$13,107
MERCER	604	$236,149	0	$0	0	$0	31	$6,030	12	$3,764
MILLER	5,817	$1,793,033	1	$975	0	$0	88	$22,772	45	$8,718
MISSISSIPPI	4,442	$1,896,517	2	$1,642	0	$0	304	$177,006	67	$15,332
MONITEAU	2,377	$848,590	0	$0	0	$0	30	$10,039	22	$2,775
MONROE	1,511	$599,432	0	$0	0	$0	74	$23,074	2	$221
MONTGOMERY	2,564	$1,090,986	0	$0	0	$0	36	$17,714	30	$5,911
MORGAN	4,560	$1,465,383	0	$0	0	$0	65	$18,053	41	$6,726
NEW MADRID	5,784	$2,770,428	3	$1,437	0	$0	377	$219,653	88	$15,102
NEWTON	8,759	$3,477,854	4	$3,188	0	$0	89	$45,579	84	$14,009
NODAWAY	1,687	$916,602	0	$0	0	$0	48	$6,350	14	$1,967
OREGON	2,941	$1,260,583	1	$513	0	$0	139	$44,994	17	$7,647
OSAGE	1,611	$608,882	0	$0	0	$0	25	$7,765	14	$1,885
OZARK	2,267	$717,178	0	$0	0	$0	50	$18,888	9	$3,254
PEMISCOT	7,895	$3,614,462	2	$616	0	$0	534	$229,621	100	$29,200
PERRY	2,378	$1,353,487	1	$1,591	0	$0	83	$31,452	21	$5,269
PETTIS	9,078	$3,462,631	0	$0	0	$0	127	$47,984	53	$10,191
PHELPS	7,110	$3,437,711	17	$12,778	0	$0	67	$16,498	49	$11,321
PIKE	2,858	$1,522,372	0	$0	0	$0	58	$18,019	11	$8,338
PLATTE	6,146	$2,199,360	1	$975	0	$0	26	$8,178	45	$5,004
POLK	5,920	$2,801,721	8	$4,490	0	$0	72	$17,354	33	$6,390
PULASKI	5,115	$1,983,929	8	$5,158	0	$0	81	$23,150	54	$12,335
PUTMAN	933	$307,396	0	$0	0	$0	24	$5,646	4	$1,647
RALLS	1,256	$542,795	0	$0	0	$0	44	$13,220	12	$2,548
RANDOLPH	5,810	$2,281,316	0	$0	0	$0	161	$51,416	37	$5,182
RAY	3,567	$1,265,244	0	$0	0	$0	35	$8,506	31	$3,281
REYNOLDS	1,960	$1,323,633	0	$0	0	$0	95	$31,072	25	$9,386
RIPLEY	4,821	$2,230,657	0	$0	0	$0	389	$166,845	63	$23,509
ST. CHARLES	22,846	$9,427,187	47	$38,789	0	$0	110	$62,579	157	$16,909
ST. CLAIR	2,401	$909,201	0	$0	0	$0	55	$17,801	8	$4,135
ST. FRANCOIS	13,591	$5,239,299	35	$26,686	0	$0	321	$165,034	179	$26,957
STE.GENEVIEVE	2,570	$995,621	3	$1,642	0	$0	57	$24,003	30	$3,481
ST. LOUIS	117,881	$47,962,430	283	$228,606	7	$7,394	1,168	$725,269	876	$111,119
SALINE	5,157	$4,026,418	0	$0	0	$0	124	$41,246	15	$2,861
SCHUYLER	767	$309,653	0	$0	0	$0	51	$20,721	12	$3,661
SCOTLAND	685	$357,890	0	$0	0	$0	41	$11,874	3	$1,145
SCOTT	9,947	$4,692,107	17	$14,729	0	$0	402	$190,889	127	$21,385
SHANNON	2,427	$790,646	0	$0	0	$0	79	$25,861	18	$4,636
SHELBY	1,158	$522,017	1	$90	0	$0	73	$17,147	11	$2,890
STODDARD	6,770	$3,333,306	0	$0	0	$0	260	$132,269	125	$20,313
STONE	5,087	$1,584,973	3	$2,207	0	$0	62	$20,428	35	$8,696
SULLIVAN	1,349	$631,089	0	$0	0	$0	29	$7,542	16	$4,465
TANEY	7,368	$2,485,062	11	$8,940	0	$0	76	$18,957	69	$13,162
TEXAS	5,014	$1,779,300	0	$0	0	$0	114	$33,890	45	$14,179
VERNON	4,465	$3,289,305	4	$3,409	0	$0	106	$39,568	33	$3,690
WARREN	4,064	$1,479,258	1	$288	0	$0	57	$18,815	31	$4,423
WASHINGTON	7,546	$3,026,467	1	$359	0	$0	167	$88,422	52	$10,609
WAYNE	4,058	$1,730,709	0	$0	0	$0	204	$77,893	51	$14,680
WEBSTER	5,407	$1,909,983	4	$3,141	0	$0	94	$36,628	43	$11,232
WORTH	341	$131,106	0	$0	0	$0	13	$1,460	4	$318
WRIGHT	4,916	$1,579,753	0	$0	0	$0	164	$45,798	37	$9,887
ST. LOUIS CITY	113,249	$40,755,847	208	$171,273	9	$19,163	1,510	$817,637	786	$99,121
INVALID COUNTY	1,240	$271,860	0	$0	0	$0	0	$0	1	$42

NOTE: COUNTY REPRESENTS WHERE THE RECIPIENT LIVES, NOT NECESSARILY WHERE THE SERVICE WAS PROVIDED.

TABLE 22
MISSOURI MEDICAID RECIPIENTS AND PAYMENTS BY TYPE OF SERVICE
MARCH 2006

	AUDIOLOGY SERVICES RECIPIENTS	AUDIOLOGY SERVICES PAYMENTS	CASE MGMT RECIPIENTS	CASE MGMT PAYMENTS	CLINIC SERVICES RECIPIENTS	CLINIC SERVICES PAYMENTS	COMMUNITY SUPPORT RECIPIENTS	COMMUNITY SUPPORT PAYMENTS	COMPREHENSIVE DAY REHAB RECIPIENTS	COMPREHENSIVE DAY REHAB PAYMENTS
STATE TOTAL	269	$25,149	1,075	$25,287	120,842	$13,788,897	633	$471,959	1	$65
ADAIR	2	$284	3	$90	628	$68,079	10	$5,579	0	$0
ANDREW	0	$0	5	$106	291	$24,738	2	$1,674	0	$0
ATCHISON	0	$0	0	$0	211	$13,991	0	$0	0	$0
AUDRAIN	0	$0	0	$0	413	$35,346	4	$3,177	0	$0
BARRY	10	$221	27	$518	1,324	$109,030	5	$3,563	0	$0
BARTON	1	$25	1	$60	700	$46,301	2	$339	0	$0
BATES	4	$897	0	$0	612	$57,892	0	$0	0	$0
BENTON	1	$25	6	$92	776	$68,562	3	$1,248	0	$0
BOLLINGER	3	$203	12	$258	490	$54,096	0	$0	0	$0
BOONE	0	$0	6	$48	2,189	$318,776	59	$35,482	0	$0
BUCHANAN	1	$5	145	$3,444	2,899	$302,386	24	$17,325	0	$0
BUTLER	9	$1,121	14	$134	2,688	$275,983	5	$4,641	0	$0
CALDWELL	1	$5	1	$30	227	$24,142	0	$0	0	$0
CALLAWAY	0	$0	0	$0	643	$73,584	7	$6,144	0	$0
CAMDEN	0	$0	1	$8	662	$69,393	3	$925	0	$0
CAPE GIRARDEAU	7	$305	20	$160	1,830	$172,195	2	$1,091	0	$0
CARROLL	0	$0	0	$0	345	$39,998	2	$1,413	0	$0
CARTER	1	$5	16	$312	380	$45,997	0	$0	0	$0
CASS	1	$36	1	$8	797	$93,311	2	$2,147	0	$0
CEDAR	3	$290	6	$92	489	$43,126	0	$0	0	$0
CHARITON	0	$0	0	$0	140	$15,635	0	$0	0	$0
CHRISTIAN	7	$498	16	$150	1,650	$164,790	6	$2,864	0	$0
CLARK	1	$20	0	$0	194	$17,648	2	$1,073	0	$0
CLAY	2	$109	0	$0	1,953	$234,999	6	$4,329	0	$0
CLINTON	0	$0	3	$84	335	$38,816	1	$1,485	0	$0
COLE	0	$0	0	$0	1,003	$101,929	8	$7,075	0	$0
COOPER	0	$0	0	$0	284	$38,124	13	$3,893	0	$0
CRAWFORD	1	$30	0	$0	815	$96,747	0	$0	0	$0
DADE	0	$0	0	$0	276	$28,046	0	$0	0	$0
DALLAS	3	$44	17	$452	622	$74,634	0	$0	0	$0
DAVIESS	0	$0	1	$30	200	$25,091	0	$0	0	$0
DEKALB	1	$20	2	$68	240	$24,673	1	$601	0	$0
DENT	2	$34	56	$1,970	509	$72,030	2	$2,061	0	$0
DOUGLAS	2	$160	24	$1,166	473	$70,152	0	$0	0	$0
DUNKLIN	3	$1,567	2	$16	1,947	$160,486	8	$7,066	0	$0
FRANKLIN	3	$537	1	$8	1,183	$139,175	12	$8,855	0	$0
GASCONADE	0	$0	0	$0	268	$24,882	0	$0	0	$0
GENTRY	2	$20	2	$60	165	$14,235	3	$3,346	0	$0
GREENE	31	$1,834	40	$762	8,840	$891,874	21	$13,817	1	$65
GRUNDY	1	$488	0	$0	365	$31,509	0	$0	0	$0
HARRISON	4	$325	11	$235	295	$24,834	2	$665	0	$0
HENRY	0	$0	0	$0	424	$46,771	0	$0	0	$0
HICKORY	1	$20	0	$0	330	$32,760	2	$1,659	0	$0
HOLT	0	$0	1	$8	111	$19,507	0	$0	0	$0
HOWARD	0	$0	0	$0	235	$17,411	3	$3,923	0	$0
HOWELL	5	$139	46	$1,132	994	$87,991	4	$760	0	$0
IRON	1	$120	0	$0	496	$44,697	5	$2,181	0	$0
JACKSON	2	$168	0	$0	11,859	$1,710,454	27	$32,649	0	$0
JASPER	32	$2,439	137	$3,550	5,527	$469,329	16	$12,967	0	$0
JEFFERSON	0	$0	35	$319	1,954	$237,448	31	$35,609	0	$0
JOHNSON	0	$0	1	$8	475	$49,838	0	$0	0	$0
KNOX	0	$0	0	$0	120	$18,012	1	$277	0	$0
LACLEDE	3	$43	1	$8	1,166	$139,758	2	$1,155	0	$0
LAFAYETTE	0	$0	0	$0	417	$48,863	3	$2,756	0	$0
LAWRENCE	1	$5	11	$272	1,288	$128,213	5	$4,639	0	$0
LEWIS	0	$0	0	$0	137	$9,595	2	$690	0	$0
LINCOLN	0	$0	0	$0	464	$53,819	9	$8,191	0	$0

NOTE: COUNTY REPRESENTS WHERE THE RECIPIENT LIVES, NOT NECESSARILY WHERE THE SERVICE WAS PROVIDED.

TABLE 22
MISSOURI MEDICAID RECIPIENTS AND PAYMENTS BY TYPE OF SERVICE
MARCH 2006

	AUDIOLOGY SERVICES RECIPIENTS	AUDIOLOGY SERVICES PAYMENTS	CASE MGMT RECIPIENTS	CASE MGMT PAYMENTS	CLINIC SERVICES RECIPIENTS	CLINIC SERVICES PAYMENTS	COMMUNITY SUPPORT RECIPIENTS	COMMUNITY SUPPORT PAYMENTS	COMPREHENSIVE DAY REHAB RECIPIENTS	COMPREHENSIVE DAY REHAB PAYMENTS
LINN	2	$22	1	$38	332	$38,490	0	$0	0	$0
LIVINGSTON	1	$25	0	$0	570	$56,930	5	$4,713	0	$0
MCDONALD	4	$593	37	$364	741	$77,482	1	$783	0	$0
MACON	1	$14	0	$0	406	$43,745	11	$1,040	0	$0
MADISON	3	$570	1	$8	495	$45,411	1	$628	0	$0
MARIES	1	$25	3	$90	299	$30,319	1	$190	0	$0
MARION	2	$189	18	$348	1,742	$160,278	16	$8,455	0	$0
MERCER	1	$25	0	$0	82	$5,641	0	$0	0	$0
MILLER	0	$0	0	$0	593	$55,561	2	$832	0	$0
MISSISSIPPI	3	$178	9	$72	911	$85,129	0	$0	0	$0
MONITEAU	0	$0	0	$0	243	$21,949	5	$4,451	0	$0
MONROE	0	$0	0	$0	137	$19,254	1	$797	0	$0
MONTGOMERY	2	$140	0	$0	204	$19,371	4	$5,158	0	$0
MORGAN	0	$0	0	$0	525	$51,049	3	$722	0	$0
NEW MADRID	4	$546	16	$370	1,131	$104,811	0	$0	0	$0
NEWTON	11	$579	15	$416	1,833	$181,991	1	$100	0	$0
NODAWAY	0	$0	0	$0	192	$15,574	1	$226	0	$0
OREGON	0	$0	29	$1,002	277	$33,769	2	$300	0	$0
OSAGE	0	$0	0	$0	163	$14,128	3	$2,396	0	$0
OZARK	0	$0	25	$508	224	$20,273	0	$0	0	$0
PEMISCOT	2	$168	32	$846	962	$85,681	1	$1,294	0	$0
PERRY	1	$25	0	$0	483	$47,674	2	$492	0	$0
PETTIS	0	$0	0	$0	791	$68,735	17	$13,585	0	$0
PHELPS	0	$0	20	$378	1,515	$161,787	3	$701	0	$0
PIKE	1	$259	0	$0	492	$53,762	14	$10,273	0	$0
PLATTE	0	$0	0	$0	497	$55,648	3	$1,888	0	$0
POLK	9	$1,733	0	$0	1,209	$119,088	3	$3,640	0	$0
PULASKI	2	$37	13	$332	758	$99,330	3	$575	0	$0
PUTMAN	0	$0	1	$8	83	$9,787	2	$1,614	0	$0
RALLS	0	$0	0	$0	333	$33,938	4	$1,759	0	$0
RANDOLPH	0	$0	0	$0	614	$70,691	6	$5,506	0	$0
RAY	0	$0	0	$0	331	$33,263	11	$9,439	0	$0
REYNOLDS	1	$555	0	$0	371	$51,923	1	$633	0	$0
RIPLEY	3	$47	0	$0	975	$111,507	1	$684	0	$0
ST. CHARLES	4	$120	0	$0	1,605	$163,473	40	$34,899	0	$0
ST. CLAIR	0	$0	1	$8	202	$27,300	0	$0	0	$0
ST. FRANCOIS	0	$0	2	$16	1,448	$138,183	8	$1,748	0	$0
STE.GENEVIEVE	0	$0	0	$0	225	$22,498	1	$1,487	0	$0
ST. LOUIS	8	$3,042	6	$242	8,658	$1,260,577	58	$51,113	0	$0
SALINE	1	$50	0	$0	723	$73,879	6	$4,546	0	$0
SCHUYLER	0	$0	0	$0	132	$11,862	0	$0	0	$0
SCOTLAND	2	$34	0	$0	110	$8,151	1	$348	0	$0
SCOTT	10	$1,226	43	$1,116	2,323	$198,045	7	$8,598	0	$0
SHANNON	2	$70	15	$348	355	$25,825	0	$0	0	$0
SHELBY	0	$0	16	$378	244	$21,919	0	$0	0	$0
STODDARD	4	$1,653	21	$476	1,444	$160,385	14	$10,055	0	$0
STONE	4	$74	0	$0	785	$96,040	0	$0	0	$0
SULLIVAN	0	$0	18	$612	196	$17,873	2	$480	0	$0
TANEY	6	$104	18	$500	1,158	$144,840	2	$767	0	$0
TEXAS	1	$20	31	$750	1,017	$89,662	1	$1,835	0	$0
VERNON	3	$135	2	$60	850	$84,757	4	$3,831	0	$0
WARREN	0	$0	0	$0	276	$26,290	6	$1,713	0	$0
WASHINGTON	1	$40	1	$8	543	$57,792	8	$2,204	0	$0
WAYNE	1	$74	0	$0	780	$72,656	0	$0	0	$0
WEBSTER	4	$98	2	$16	982	$107,877	3	$2,949	0	$0
WORTH	0	$0	0	$0	54	$2,003	0	$0	0	$0
WRIGHT	6	$119	1	$30	844	$87,063	0	$0	0	$0
ST. LOUIS CITY	6	$520	7	$289	8,981	$1,462,946	19	$13,176	0	$0
INVALID COUNTY	0	$0	0	$0	45	$1,332	0	$0	0	$0

NOTE: COUNTY REPRESENTS WHERE THE RECIPIENT LIVES, NOT NECESSARILY WHERE THE SERVICE WAS PROVIDED.

TABLE 22
MISSOURI MEDICAID RECIPIENTS AND PAYMENTS BY TYPE OF SERVICE
MARCH 2006

	CRNA RECIPIENTS	CRNA PAYMENTS	CSTAR PRIVATE RECIPIENTS	CSTAR PRIVATE PAYMENTS	CSTAR PUBLIC RECIPIENTS	CSTAR PUBLIC PAYMENTS	DENTAL SERVICES RECIPIENTS	DENTAL SERVICES PAYMENTS	FSD CASE MGMT RECIPIENTS	FSD CASE MGMT PAYMENTS
STATE TOTAL	209	$11,388	63	$1,183	3,052	$2,517,321	5,781	$780,349	2,298	$5,601,831
ADAIR	0	$0	0	$0	82	$107,239	22	$2,485	9	$20,355
ANDREW	0	$0	0	$0	3	$1,897	13	$1,580	2	$2,308
ATCHISON	1	$54	0	$0	2	$272	20	$2,167	0	$0
AUDRAIN	0	$0	0	$0	12	$14,538	3	$180	7	$7,508
BARRY	3	$105	0	$0	7	$12,824	70	$10,949	4	$6,514
BARTON	2	$150	3	$126	15	$12,152	22	$3,594	1	$3,819
BATES	1	$28	3	$95	6	$3,361	47	$6,753	2	$2,293
BENTON	11	$490	0	$0	28	$5,570	18	$2,174	2	$11,368
BOLLINGER	0	$0	0	$0	2	$524	75	$4,944	1	$2,704
BOONE	2	$77	25	$424	96	$83,934	34	$3,277	96	$146,019
BUCHANAN	7	$191	0	$0	95	$82,311	233	$21,194	5	$4,002
BUTLER	15	$493	0	$0	43	$27,025	111	$14,687	11	$13,707
CALDWELL	0	$0	0	$0	2	$525	15	$2,071	0	$0
CALLAWAY	0	$0	2	$3-	22	$22,356	7	$1,179	33	$72,176
CAMDEN	0	$0	0	$50-	17	$8,157	7	$796	8	$43,690
CAPE GIRARDEAU	6	$290	1	$24	41	$36,230	170	$28,311	27	$35,079
CARROLL	1	$44	0	$0	1	$297	43	$4,242	0	$0
CARTER	2	$80	0	$0	2	$6,127	17	$1,992	4	$3,715
CASS	0	$0	3	$61	19	$7,444	26	$1,602	7	$14,987
CEDAR	1	$158	0	$0	12	$7,066	66	$9,064	2	$1,812
CHARITON	1	$86	0	$0	3	$730	2	$147	1	$757
CHRISTIAN	3	$122	0	$0	7	$3,817	146	$18,835	43	$108,333
CLARK	0	$0	0	$0	3	$2,037	5	$702	0	$0
CLAY	0	$0	0	$12-	56	$49,335	44	$5,321	17	$25,473
CLINTON	2	$59	0	$0	2	$143	21	$2,276	0	$0
COLE	0	$0	0	$0	36	$37,401	8	$1,832	17	$19,581
COOPER	0	$0	1	$10	4	$4,018	0	$0	0	$0
CRAWFORD	0	$0	0	$0	11	$13,157	57	$5,904	1	$757
DADE	1	$32	1	$0	10	$3,775	19	$2,783	2	$3,455
DALLAS	2	$91	0	$0	2	$3,264	28	$3,810	5	$8,290
DAVIESS	2	$50	0	$0	4	$532	6	$690	2	$3,386
DEKALB	2	$71	0	$0	2	$2,066	10	$1,144	1	$220
DENT	0	$0	0	$0	20	$12,770	64	$7,601	4	$8,605
DOUGLAS	0	$0	0	$0	2	$3,309	33	$5,641	3	$7,035
DUNKLIN	19	$845	0	$0	52	$54,597	85	$16,251	10	$8,424
FRANKLIN	4	$147	0	$16-	37	$34,392	23	$3,607	6	$7,900
GASCONADE	0	$0	0	$0	2	$4,117	5	$1,043	0	$0
GENTRY	1	$43	0	$0	3	$4,343	30	$2,214	0	$0
GREENE	1	$8	1	$40	139	$122,226	592	$84,237	118	$313,530
GRUNDY	1	$120	0	$0	11	$7,039	24	$3,111	3	$1,868
HARRISON	0	$0	0	$0	1	$319	13	$1,846	1	$3,822
HENRY	1	$64	0	$0	36	$12,205	6	$615	1	$757
HICKORY	0	$0	0	$0	2	$337	20	$1,785	4	$7,153
HOLT	0	$0	0	$0	0	$0	14	$1,578	0	$0
HOWARD	1	$32	0	$0	3	$3,529	5	$559	1	$757
HOWELL	2	$154	0	$0	23	$36,941	158	$21,121	3	$2,461
IRON	1	$42	0	$0	7	$5,524	13	$1,798	17	$48,388
JACKSON	8	$273	0	$0	506	$450,567	232	$26,607	389	$1,027,864
JASPER	4	$190	1	$20-	88	$50,623	179	$38,094	82	$258,511
JEFFERSON	4	$294	1	$10	53	$69,712	69	$6,804	21	$36,092
JOHNSON	1	$16	0	$0	7	$9,923	11	$1,037	3	$4,968
KNOX	0	$0	0	$0	4	$3,271	29	$2,164	4	$4,428
LACLEDE	1	$41	0	$0	13	$16,749	129	$18,138	6	$9,004
LAFAYETTE	0	$0	0	$0	5	$9,930	6	$814	4	$9,005
LAWRENCE	0	$0	0	$0	9	$8,859	70	$10,163	20	$50,417
LEWIS	0	$0	0	$0	0	$0	10	$881	1	$2,801
LINCOLN	0	$0	0	$0	15	$13,390	10	$1,191	2	$2,645

NOTE: COUNTY REPRESENTS WHERE THE RECIPIENT LIVES, NOT NECESSARILY WHERE THE SERVICE WAS PROVIDED.

TABLE 22
MISSOURI MEDICAID RECIPIENTS AND PAYMENTS BY TYPE OF SERVICE
MARCH 2006

	CRNA RECIPIENTS	CRNA PAYMENTS	CSTAR PRIVATE RECIPIENTS	CSTAR PRIVATE PAYMENTS	CSTAR PUBLIC RECIPIENTS	CSTAR PUBLIC PAYMENTS	DENTAL SERVICES RECIPIENTS	DENTAL SERVICES PAYMENTS	FSD CASE MGMT RECIPIENTS	FSD CASE MGMT PAYMENTS
LINN	0	$0	0	$0	8	$2,151	25	$2,599	5	$5,605
LIVINGSTON	0	$0	0	$0	7	$3,644	31	$2,444	0	$0
MCDONALD	0	$0	0	$0	8	$6,589	90	$9,362	4	$3,449
MACON	0	$0	0	$0	14	$19,501	20	$3,562	7	$10,789
MADISON	0	$0	0	$0	9	$11,546	36	$2,688	29	$74,818
MARIES	0	$0	1	$10	3	$6,929	5	$533	1	$757
MARION	0	$0	0	$0	35	$32,814	67	$12,084	15	$26,928
MERCER	0	$0	0	$0	1	$106	3	$161	0	$0
MILLER	0	$0	1	$60	5	$5,651	4	$600	6	$4,441
MISSISSIPPI	1	$178	0	$0	4	$4,647	63	$4,762	0	$0
MONITEAU	0	$0	0	$0	2	$2,189	1	$96	2	$2,214
MONROE	0	$0	0	$0	2	$3,866	2	$599	2	$1,514
MONTGOMERY	0	$0	0	$0	2	$3,744	5	$493	5	$6,458
MORGAN	1	$32	0	$0	0	$0	5	$1,006	0	$0
NEW MADRID	1	$31	0	$0	15	$14,661	55	$8,364	4	$4,428
NEWTON	0	$0	1	$59	24	$14,307	110	$20,297	22	$55,613
NODAWAY	0	$0	0	$0	4	$10,777	25	$2,598	0	$0
OREGON	0	$0	0	$0	3	$10,564	16	$2,011	3	$3,071
OSAGE	0	$0	0	$0	0	$0	0	$0	1	$509
OZARK	0	$0	0	$0	0	$0	29	$4,068	2	$1,473
PEMISCOT	7	$261	0	$0	25	$33,004	68	$17,920	1	$857
PERRY	1	$48	0	$0	3	$5,223	61	$3,406	0	$0
PETTIS	7	$468	1	$20	35	$7,913	12	$1,405	8	$20,153
PHELPS	2	$115	1	$10	36	$30,167	150	$22,560	91	$272,191
PIKE	0	$0	0	$0	9	$7,952	15	$2,425	1	$229
PLATTE	0	$0	0	$0	16	$8,516	16	$1,505	7	$30,968
POLK	1	$71	0	$0	4	$438	143	$17,526	88	$285,212
PULASKI	1	$46	1	$20	3	$7,267	47	$6,902	30	$86,935
PUTMAN	1	$206	0	$0	2	$1,393	14	$1,131	1	$2,512
RALLS	0	$0	0	$0	3	$491	11	$1,615	0	$0
RANDOLPH	1	$49	0	$0	25	$20,654	2	$844	6	$16,899
RAY	0	$0	0	$0	4	$10,551	1	$77	3	$6,181
REYNOLDS	1	$29	0	$0	3	$1,385	20	$3,680	56	$150,190
RIPLEY	8	$413	0	$0	6	$11,156	43	$6,763	2	$936
ST. CHARLES	1	$220	0	$0	69	$65,354	33	$3,751	48	$84,955
ST. CLAIR	1	$71	0	$0	3	$768	5	$695	1	$205
ST. FRANCOIS	0	$0	0	$0	53	$25,577	40	$8,286	44	$132,607
STE.GENEVIEVE	1	$63	0	$0	2	$864	5	$299	1	$123
ST. LOUIS	21	$1,552	0	$0	210	$174,628	151	$18,762	335	$844,781
SALINE	0	$0	1	$115	6	$1,903	87	$7,226	55	$161,053
SCHUYLER	0	$0	0	$0	0	$0	3	$363	1	$757
SCOTLAND	0	$0	0	$0	2	$1,930	3	$151	3	$2,571
SCOTT	1	$20	0	$0	15	$11,364	78	$9,925	25	$22,564
SHANNON	0	$0	0	$0	4	$8,852	38	$5,327	2	$3,444
SHELBY	0	$0	0	$0	5	$7,274	10	$1,293	0	$0
STODDARD	4	$123	0	$0	30	$31,847	76	$12,195	4	$4,303
STONE	1	$16	0	$0	6	$2,914	83	$12,831	18	$48,078
SULLIVAN	1	$186	0	$0	7	$5,061	13	$1,929	1	$249
TANEY	1	$43	1	$23	13	$9,339	181	$28,223	15	$36,808
TEXAS	2	$97	0	$0	16	$5,217	96	$16,245	4	$5,872
VERNON	0	$0	13	$176	47	$19,440	41	$6,721	44	$163,868
WARREN	1	$220	0	$0	11	$6,933	2	$297	0	$0
WASHINGTON	0	$0	0	$0	24	$6,913	10	$1,165	3	$2,968
WAYNE	2	$105	0	$0	11	$4,770	46	$8,125	9	$12,769
WEBSTER	3	$121	0	$0	4	$1,750	112	$12,952	7	$8,152
WORTH	0	$0	0	$0	0	$0	18	$1,043	1	$757
WRIGHT	1	$41	0	$0	7	$8,379	64	$7,225	7	$19,982
ST. LOUIS CITY	21	$1,623	0	$0	497	$319,879	190	$22,742	190	$402,479
INVALID COUNTY	0	$0	0	$0	5	$1,768	6	$920	65	$188,418

NOTE: COUNTY REPRESENTS WHERE THE RECIPIENT LIVES, NOT NECESSARILY WHERE THE SERVICE WAS PROVIDED.

TABLE 22
MISSOURI MEDICAID RECIPIENTS AND PAYMENTS BY TYPE OF SERVICE
MARCH 2006

	DISEASE MGMT TRAINING RECIPIENTS	DISEASE MGMT TRAINING PAYMENTS	DME SERVICES RECIPIENTS	DME SERVICES PAYMENTS	EPSDT SERV SCREENINGS RECIPIENTS	EPSDT SERV SCREENINGS PAYMENTS	EPSDT REF. SERVICES RECIPIENTS	EPSDT REF. SERVICES PAYMENTS	EPSDT TCM RECIPIENTS	EPSDT TCM PAYMENTS
STATE TOTAL	52	$1,686	22,642	$3,697,449	8,082	$505,245	66,007	$9,999,340	942	$104,562
ADAIR	0	$0	173	$25,799	132	$10,093	706	$81,911	1	$111
ANDREW	0	$0	65	$4,000	32	$2,223	255	$20,388	0	$0
ATCHISON	0	$0	36	$2,010	13	$730	147	$9,784	0	$0
AUDRAIN	0	$0	110	$10,512	3	$180	105	$11,970	0	$0
BARRY	0	$0	222	$40,674	112	$4,206	932	$114,714	0	$0
BARTON	0	$0	69	$11,136	45	$2,440	406	$46,625	0	$0
BATES	0	$0	110	$16,500	24	$1,678	336	$52,271	0	$0
BENTON	1	$75	168	$27,379	93	$6,403	626	$57,391	0	$0
BOLLINGER	0	$0	115	$15,071	25	$1,610	392	$55,270	0	$0
BOONE	0	$0	426	$74,162	47	$2,679	456	$297,942	5	$555
BUCHANAN	0	$0	499	$83,205	376	$26,400	2,801	$262,030	2	$222
BUTLER	1	$75	403	$49,204	45	$2,689	1,103	$107,875	0	$0
CALDWELL	0	$0	48	$4,376	27	$2,237	235	$27,264	0	$0
CALLAWAY	0	$0	145	$24,878	14	$1,020	178	$42,483	2	$222
CAMDEN	0	$0	143	$18,992	26	$1,641	97	$12,730	0	$0
CAPE GIRARDEAU	4	$215	313	$40,701	103	$6,145	1,287	$228,822	0	$0
CARROLL	0	$0	78	$6,955	71	$4,263	347	$25,563	0	$0
CARTER	0	$0	65	$7,358	12	$775	382	$40,894	0	$0
CASS	0	$0	164	$18,657	30	$2,161	262	$35,488	13	$1,443
CEDAR	0	$0	111	$10,694	25	$1,285	282	$38,570	0	$0
CHARITON	0	$0	45	$5,028	1	$60	57	$6,004	0	$0
CHRISTIAN	1	$10	214	$39,521	310	$16,118	1,750	$171,194	0	$0
CLARK	0	$0	36	$3,375	26	$1,511	173	$13,729	0	$0
CLAY	2	$150	321	$75,414	33	$2,111	273	$106,739	18	$1,998
CLINTON	0	$0	51	$6,640	36	$2,441	376	$41,694	2	$222
COLE	0	$0	201	$26,282	27	$1,800	230	$67,415	0	$0
COOPER	0	$0	64	$3,139	7	$280	78	$35,138	0	$0
CRAWFORD	0	$0	206	$23,907	134	$12,705	445	$45,664	2	$222
DADE	2	$50	51	$4,983	51	$2,200	208	$19,657	0	$0
DALLAS	0	$0	134	$18,056	72	$4,444	398	$49,860	0	$0
DAVIESS	0	$0	42	$9,113	16	$1,132	167	$14,989	0	$0
DEKALB	0	$0	58	$12,732	23	$1,177	213	$21,140	0	$0
DENT	0	$0	121	$17,857	18	$1,400	321	$37,665	0	$0
DOUGLAS	0	$0	119	$11,365	68	$4,256	471	$42,878	0	$0
DUNKLIN	0	$0	600	$89,715	151	$9,077	1,889	$158,246	0	$0
FRANKLIN	0	$0	276	$48,939	24	$2,972	185	$108,224	1	$111
GASCONADE	0	$0	76	$11,265	3	$321	56	$26,974	0	$0
GENTRY	0	$0	48	$7,673	15	$827	157	$15,416	0	$0
GREENE	14	$220	1,178	$206,303	1,521	$79,672	7,147	$723,787	0	$0
GRUNDY	0	$0	71	$6,060	18	$1,080	237	$17,177	1	$111
HARRISON	0	$0	52	$7,392	27	$2,322	150	$15,743	0	$0
HENRY	0	$0	152	$30,612	6	$410	62	$10,302	1	$111
HICKORY	1	$10	103	$19,961	21	$1,265	163	$28,855	0	$0
HOLT	0	$0	26	$6,432	21	$1,796	132	$11,771	0	$0
HOWARD	0	$0	59	$6,206	4	$240	43	$6,920	0	$0
HOWELL	0	$0	316	$54,787	43	$3,719	1,157	$140,150	0	$0
IRON	0	$0	126	$24,645	29	$1,686	388	$31,285	0	$0
JACKSON	4	$265	1,624	$356,027	361	$24,361	2,449	$712,016	781	$86,691
JASPER	7	$160	751	$95,651	795	$47,376	4,199	$430,256	4	$444
JEFFERSON	0	$0	374	$62,093	25	$1,696	491	$154,305	0	$0
JOHNSON	0	$0	121	$18,515	3	$214	96	$21,545	4	$444
KNOX	0	$0	33	$4,115	20	$1,336	148	$11,453	0	$0
LACLEDE	0	$0	220	$19,586	30	$2,898	809	$105,787	0	$0
LAFAYETTE	0	$0	144	$27,237	6	$340	104	$15,756	4	$444
LAWRENCE	0	$0	234	$46,529	214	$11,088	1,149	$154,864	0	$0
LEWIS	0	$0	45	$13,093	30	$2,081	108	$10,197	0	$0
LINCOLN	0	$0	115	$17,686	7	$790	273	$66,426	0	$0

NOTE: COUNTY REPRESENTS WHERE THE RECIPIENT LIVES, NOT NECESSARILY WHERE THE SERVICE WAS PROVIDED.

TABLE 22
MISSOURI MEDICAID RECIPIENTS AND PAYMENTS BY TYPE OF SERVICE
MARCH 2006

	DISEASE MGMT TRAINING RECIPIENTS	DISEASE MGMT TRAINING PAYMENTS	DME SERVICES RECIPIENTS	DME SERVICES PAYMENTS	EPSDT SERV SCREENINGS RECIPIENTS	EPSDT SERV SCREENINGS PAYMENTS	EPSDT REF. SERVICES RECIPIENTS	EPSDT REF. SERVICES PAYMENTS	EPSDT TCM RECIPIENTS	EPSDT TCM PAYMENTS
LINN	1	$50	94	$7,506	28	$2,031	248	$18,121	0	$0
LIVINGSTON	0	$0	104	$9,944	29	$1,666	363	$38,788	0	$0
MCDONALD	2	$40	151	$19,526	91	$5,640	856	$74,464	0	$0
MACON	0	$0	135	$24,985	73	$5,251	300	$29,196	0	$0
MADISON	0	$0	131	$18,297	28	$1,807	497	$69,702	0	$0
MARIES	0	$0	63	$6,975	15	$1,160	175	$22,012	0	$0
MARION	0	$0	207	$29,233	219	$13,937	1,400	$134,003	0	$0
MERCER	0	$0	32	$3,475	6	$381	66	$3,767	0	$0
MILLER	0	$0	141	$20,332	11	$580	127	$23,364	0	$0
MISSISSIPPI	0	$0	149	$15,223	22	$1,199	795	$79,273	0	$0
MONITEAU	0	$0	41	$4,609	7	$505	49	$8,755	0	$0
MONROE	0	$0	48	$3,531	2	$120	45	$5,638	0	$0
MONTGOMERY	0	$0	76	$7,889	1	$60	74	$10,291	0	$0
MORGAN	0	$0	129	$22,630	6	$300	51	$8,355	0	$0
NEW MADRID	1	$40	226	$41,063	26	$1,342	945	$93,937	0	$0
NEWTON	2	$40	284	$51,211	269	$16,899	1,643	$155,544	0	$0
NODAWAY	0	$0	65	$8,873	16	$602	147	$11,341	0	$0
OREGON	0	$0	118	$12,702	56	$7,798	276	$36,304	1	$111
OSAGE	0	$0	45	$5,544	1	$60	35	$9,738	0	$0
OZARK	0	$0	61	$8,491	24	$1,645	271	$23,926	0	$0
PEMISCOT	0	$0	432	$41,702	61	$3,600	1,016	$99,918	0	$0
PERRY	1	$40	82	$20,627	33	$1,913	240	$54,925	0	$0
PETTIS	0	$0	177	$29,300	33	$2,160	180	$34,273	9	$999
PHELPS	0	$0	250	$48,526	47	$2,700	891	$120,633	3	$333
PIKE	1	$20	111	$23,068	55	$3,867	313	$84,342	0	$0
PLATTE	0	$0	82	$21,560	6	$300	67	$35,156	9	$999
POLK	1	$60	240	$34,417	101	$6,095	775	$151,941	4	$444
PULASKI	0	$0	153	$30,739	49	$5,152	572	$112,612	1	$111
PUTMAN	0	$0	57	$7,209	9	$700	91	$7,616	0	$0
RALLS	0	$0	45	$8,845	41	$2,217	274	$21,833	0	$0
RANDOLPH	0	$0	194	$19,448	11	$600	202	$26,439	1	$111
RAY	0	$0	88	$15,664	2	$120	39	$9,596	0	$0
REYNOLDS	0	$0	86	$12,875	7	$368	262	$61,695	0	$0
RIPLEY	1	$40	236	$26,950	8	$440	398	$63,032	0	$0
ST. CHARLES	0	$0	276	$59,544	28	$1,800	468	$329,197	0	$0
ST. CLAIR	0	$0	87	$8,739	2	$20	27	$3,091	0	$0
ST. FRANCOIS	0	$0	418	$57,778	7	$439	318	$107,629	0	$0
STE.GENEVIEVE	0	$0	74	$5,296	2	$120	64	$19,213	0	$0
ST. LOUIS	0	$0	1,401	$347,344	162	$10,014	3,019	$882,460	4	$444
SALINE	0	$0	165	$19,378	14	$880	207	$51,120	10	$1,110
SCHUYLER	0	$0	46	$5,667	6	$397	98	$40,961	0	$0
SCOTLAND	0	$0	42	$5,330	10	$533	72	$6,447	0	$0
SCOTT	1	$36	356	$48,391	58	$3,116	1,647	$219,853	0	$0
SHANNON	0	$0	72	$4,916	7	$380	207	$32,816	0	$0
SHELBY	0	$0	62	$13,228	32	$2,151	176	$37,133	0	$0
STODDARD	0	$0	296	$32,255	78	$5,502	735	$72,651	1	$111
STONE	0	$0	146	$37,991	117	$6,533	608	$68,467	0	$0
SULLIVAN	0	$0	74	$6,306	30	$2,403	116	$15,670	0	$0
TANEY	2	$0	177	$22,033	220	$13,250	1,164	$111,408	0	$0
TEXAS	0	$0	184	$33,624	62	$6,898	447	$57,879	0	$0
VERNON	0	$0	145	$15,685	24	$1,455	629	$85,386	11	$1,221
WARREN	0	$0	66	$6,777	7	$1,361	150	$42,214	0	$0
WASHINGTON	0	$0	222	$25,008	13	$1,264	92	$53,021	0	$0
WAYNE	0	$0	202	$33,322	19	$1,245	423	$69,739	0	$0
WEBSTER	0	$0	170	$28,537	162	$7,962	986	$113,992	1	$111
WORTH	0	$0	14	$782	0	$0	43	$2,250	0	$0
WRIGHT	1	$10	189	$27,474	64	$5,397	644	$53,436	0	$0
ST. LOUIS CITY	1	$80	1,353	$258,774	105	$8,258	1,850	$553,998	0	$0
INVALID COUNTY	0	$0	2	$106	9	$592	47	$7,576	46	$5,106

NOTE: COUNTY REPRESENTS WHERE THE RECIPIENT LIVES, NOT NECESSARILY WHERE THE SERVICE WAS PROVIDED.

TABLE 22
MISSOURI MEDICAID RECIPIENTS AND PAYMENTS BY TYPE OF SERVICE
MARCH 2006

	FAMILY PLANNING RECIPIENTS	FAMILY PLANNING PAYMENTS	FED QUAL HEALTH CLINIC RECIPIENTS	FED QUAL HEALTH CLINIC PAYMENTS	HOME HEALTH RECIPIENTS	HOME HEALTH PAYMENTS	HOSPICE RECIPIENTS	HOSPICE PAYMENTS	ICF/MR RECIPIENTS	ICF/MR PAYMENTS
STATE TOTAL	9,422	$905,682	13,159	$2,497,781	937	$445,920	1,409	$3,614,984	935	$8,054,042
ADAIR	110	$12,770	414	$90,973	2	$493	1	$525	0	$0
ANDREW	27	$1,410	172	$23,968	1	$2,163	11	$20,476	0	$0
ATCHISON	10	$1,394	7	$1,036	0	$0	1	$3,732	0	$0
AUDRAIN	16	$580	6	$701	1	$247	8	$38,481	0	$0
BARRY	138	$10,711	97	$16,643	13	$5,120	8	$25,302	0	$0
BARTON	48	$4,108	22	$6,863	0	$0	1	$1,969	0	$0
BATES	76	$12,111	0	$0	2	$329	8	$28,496	0	$0
BENTON	78	$3,386	10	$1,130	4	$1,578	0	$0	0	$0
BOLLINGER	69	$7,771	243	$23,854	0	$0	3	$3,730	0	$0
BOONE	88	$6,909	306	$31,606	12	$6,257	21	$67,790	0	$0
BUCHANAN	328	$20,263	1,039	$127,735	14	$7,737	27	$51,344	0	$0
BUTLER	241	$23,198	22	$4,533	9	$4,027	10	$16,377	38	$316,577
CALDWELL	38	$5,059	239	$37,213	6	$2,461	3	$4,601	0	$0
CALLAWAY	17	$966	9	$1,337	6	$3,955	3	$6,674	0	$0
CAMDEN	18	$822	23	$4,364	6	$3,873	3	$5,427	0	$0
CAPE GIRARDEAU	263	$18,790	309	$56,458	1	$502	25	$61,162	0	$0
CARROLL	32	$2,626	0	$0	3	$1,137	0	$0	0	$0
CARTER	43	$2,566	163	$22,992	1	$1,302	0	$0	0	$0
CASS	32	$1,585	16	$3,016	8	$1,571	23	$40,948	0	$0
CEDAR	72	$5,673	6	$1,419	1	$93	1	$3,573	0	$0
CHARITON	3	$278	7	$792	0	$0	0	$0	0	$0
CHRISTIAN	190	$24,195	120	$25,277	12	$5,703	21	$36,956	0	$0
CLARK	29	$1,871	52	$10,073	0	$0	0	$0	0	$0
CLAY	62	$4,057	103	$12,787	6	$6,744	71	$166,032	0	$0
CLINTON	53	$3,290	26	$3,325	1	$359	10	$14,379	0	$0
COLE	34	$2,507	21	$3,769	3	$481	4	$15,346	0	$0
COOPER	16	$1,183	7	$1,221	0	$0	6	$26,370	0	$0
CRAWFORD	112	$10,267	5	$630	9	$3,655	3	$2,929	0	$0
DADE	28	$6,692	10	$2,792	4	$1,364	1	$2,586	0	$0
DALLAS	62	$4,305	31	$9,276	4	$2,670	3	$6,605	0	$0
DAVIESS	37	$1,556	54	$8,135	1	$258	0	$0	0	$0
DEKALB	20	$497	32	$3,556	2	$626	8	$9,814	0	$0
DENT	79	$5,320	6	$374	8	$3,100	3	$8,488	0	$0
DOUGLAS	65	$11,078	209	$22,656	7	$2,375	7	$21,730	0	$0
DUNKLIN	277	$74,304	156	$8,637	10	$8,401	15	$39,131	0	$0
FRANKLIN	48	$2,704	4	$362	14	$5,979	18	$45,434	0	$0
GASCONADE	10	$527	0	$0	4	$1,525	0	$0	0	$0
GENTRY	14	$597	42	$4,937	0	$0	1	$2,246	1	$26,086
GREENE	833	$79,656	823	$146,997	44	$16,391	106	$266,016	0	$0
GRUNDY	30	$5,693	13	$1,456	0	$0	1	$1,511	0	$0
HARRISON	25	$1,376	16	$2,167	0	$0	5	$6,486	0	$0
HENRY	13	$786	5	$2,054	5	$5,078	2	$6,918	0	$0
HICKORY	28	$4,482	4	$845	4	$715	3	$8,845	0	$0
HOLT	13	$427	154	$14,213	0	$0	5	$12,052	0	$0
HOWARD	5	$155	2	$157	5	$1,705	1	$4,575	0	$0
HOWELL	206	$16,745	361	$75,749	8	$2,946	7	$37,510	0	$0
IRON	64	$5,146	152	$16,779	1	$4,017	6	$13,833	0	$0
JACKSON	274	$29,798	2,025	$814,452	111	$51,344	196	$565,273	0	$0
JASPER	490	$37,344	234	$34,075	32	$16,423	24	$84,012	0	$0
JEFFERSON	71	$3,266	28	$3,722	35	$16,031	50	$105,681	0	$0
JOHNSON	20	$1,173	11	$2,483	2	$316	3	$13,610	0	$0
KNOX	30	$3,004	93	$16,883	3	$2,634	0	$0	0	$0
LACLEDE	140	$20,006	176	$28,102	9	$6,458	8	$20,355	0	$0
LAFAYETTE	29	$1,909	16	$1,707	8	$7,169	6	$5,746	112	$1,048,119
LAWRENCE	134	$5,869	51	$7,828	12	$4,045	16	$49,636	0	$0
LEWIS	25	$1,362	19	$4,588	0	$0	0	$0	0	$0
LINCOLN	32	$1,409	2	$77	7	$3,748	26	$56,313	1	$285

NOTE: COUNTY REPRESENTS WHERE THE RECIPIENT LIVES, NOT NECESSARILY WHERE THE SERVICE WAS PROVIDED.

TABLE 22
MISSOURI MEDICAID RECIPIENTS AND PAYMENTS BY TYPE OF SERVICE
MARCH 2006

	FAMILY PLANNING RECIPIENTS	FAMILY PLANNING PAYMENTS	FED QUAL HEALTH CLINIC RECIPIENTS	FED QUAL HEALTH CLINIC PAYMENTS	HOME HEALTH RECIPIENTS	HOME HEALTH PAYMENTS	HOSPICE RECIPIENTS	HOSPICE PAYMENTS	ICF/MR RECIPIENTS	ICF/MR PAYMENTS
LINN	41	$6,797	23	$7,146	5	$1,098	0	$0	0	$0
LIVINGSTON	57	$7,018	22	$2,922	6	$3,312	8	$8,358	0	$0
MCDONALD	123	$9,710	146	$19,110	4	$1,522	2	$781	0	$0
MACON	58	$6,862	78	$30,283	0	$0	3	$6,902	0	$0
MADISON	71	$4,408	34	$8,566	2	$433	9	$17,289	0	$0
MARIES	26	$1,650	5	$2,350	4	$785	0	$0	0	$0
MARION	151	$7,339	11	$4,994	3	$1,044	1	$3,631-	0	$0
MERCER	13	$1,946	11	$580	0	$0	1	$1,635	0	$0
MILLER	18	$2,636	12	$1,671	2	$753	3	$4,069	0	$0
MISSISSIPPI	116	$8,536	140	$16,033	6	$3,930	1	$1,449	0	$0
MONITEAU	7	$205	2	$157	3	$1,330	11	$28,155	0	$0
MONROE	8	$318	4	$819	1	$255	0	$0	0	$0
MONTGOMERY	12	$453	3	$413	0	$0	11	$28,897	0	$0
MORGAN	13	$422	5	$689	1	$64	11	$23,214	0	$0
NEW MADRID	109	$20,272	421	$34,052	10	$5,505	6	$28,074	0	$0
NEWTON	185	$16,657	85	$11,255	14	$5,762	14	$63,394	0	$0
NODAWAY	34	$4,636	24	$3,767	0	$0	3	$6,274	0	$0
OREGON	74	$5,865	90	$23,727	7	$997	4	$11,464	0	$0
OSAGE	3	$85	1	$114	0	$0	1	$3,199	0	$0
OZARK	44	$1,987	76	$17,075	2	$758	0	$0	0	$0
PEMISCOT	164	$27,172	63	$9,180	12	$4,628	2	$856	0	$0
PERRY	50	$3,233	18	$5,027	0	$0	9	$18,846	2	$2,818
PETTIS	29	$1,485	94	$8,455	4	$884	4	$8,360	0	$0
PHELPS	175	$12,884	12	$3,112	10	$2,603	15	$27,030	1	$1,159
PIKE	100	$6,622	7	$1,137	1	$43	1	$892	0	$0
PLATTE	11	$567	20	$2,680	0	$0	20	$59,536	0	$0
POLK	123	$19,780	40	$10,233	5	$2,297	4	$7,427	0	$0
PULASKI	102	$9,349	243	$45,577	8	$2,060	2	$1,480	0	$0
PUTMAN	28	$8,444	24	$8,431	1	$121	2	$14,601	0	$0
RALLS	33	$5,622	3	$670	0	$0	0	$0	0	$0
RANDOLPH	18	$749	19	$3,828	5	$3,145	1	$1,544	0	$0
RAY	8	$365	14	$2,102	2	$1,581	5	$11,666	0	$0
REYNOLDS	60	$7,559	123	$14,441	0	$0	1	$5,092	0	$0
RIPLEY	115	$13,497	18	$1,757	9	$5,582	1	$4,605	0	$0
ST. CHARLES	46	$2,429	4	$315	14	$5,780	33	$84,984	68	$771,196
ST. CLAIR	4	$125	0	$0	3	$1,112	1	$2,679	0	$0
ST. FRANCOIS	51	$2,864	49	$2,824	13	$4,277	38	$95,149	5	$5,495
STE.GENEVIEVE	7	$569	3	$200	1	$3,337	5	$16,795	0	$0
ST. LOUIS	240	$14,861	360	$43,437	91	$42,523	241	$586,512	145	$1,307,137
SALINE	19	$832	8	$713	2	$1,462	2	$3,496	201	$1,602,589
SCHUYLER	16	$3,718	43	$12,409	1	$180	0	$0	0	$0
SCOTLAND	10	$5,330	74	$9,396	1	$257	0	$0	0	$0
SCOTT	243	$16,336	487	$52,909	9	$6,449	11	$24,002	33	$280,037
SHANNON	50	$8,065	94	$11,336	4	$1,179	1	$2,223	0	$0
SHELBY	20	$845	17	$1,066	1	$309	3	$3,821	0	$0
STODDARD	182	$16,318	163	$19,973	5	$2,547	10	$18,561	0	$0
STONE	98	$10,141	31	$12,750	12	$5,064	4	$9,636	0	$0
SULLIVAN	32	$1,867	70	$29,968	0	$0	2	$2,206	0	$0
TANEY	129	$11,261	27	$5,869	9	$2,851	6	$10,756	0	$0
TEXAS	108	$6,991	25	$3,666	6	$5,174	5	$20,990	0	$0
VERNON	111	$5,990	17	$3,873	2	$154	6	$16,566	122	$940,584
WARREN	19	$570	0	$0	3	$326	3	$8,328	0	$0
WASHINGTON	19	$1,566	131	$9,252	8	$4,339	12	$44,203	0	$0
WAYNE	93	$7,309	135	$16,326	4	$4,849	0	$0	0	$0
WEBSTER	93	$20,525	117	$27,430	5	$2,835	6	$20,923	0	$0
WORTH	4	$122	4	$811	0	$0	0	$0	0	$0
WRIGHT	94	$11,971	80	$15,716	5	$1,656	11	$43,278	0	$0
ST. LOUIS CITY	206	$12,312	1,153	$166,360	150	$73,669	60	$171,392	206	$1,751,960
INVALID COUNTY	4	$114	3	$54	0	$0	0	$0	0	$0

NOTE: COUNTY REPRESENTS WHERE THE RECIPIENT LIVES, NOT NECESSARILY WHERE THE SERVICE WAS PROVIDED.

TABLE 22
MISSOURI MEDICAID RECIPIENTS AND PAYMENTS BY TYPE OF SERVICE
MARCH 2006

	INDEPENDENT LIVING WAIVER RECIPIENTS	INDEPENDENT LIVING WAIVER PAYMENTS	INPATIENT HOSPITAL RECIPIENTS	INPATIENT HOSPITAL PAYMENTS	LAB & X-RAY SERVICES RECIPIENTS	LAB & X-RAY SERVICES PAYMENTS	MANAGED CARE RECIPIENTS	MANAGED CARE PAYMENTS	MENTAL HOSPITAL RECIPIENTS	MENTAL HOSPITAL PAYMENTS
STATE TOTAL	127	$133,256	9,363	$41,836,336	34,882	$1,899,987	484,857	$81,100,975	8	$100,435
ADAIR	5	$1,949	48	$151,945	337	$17,534	15	$564	0	$0
ANDREW	0	$0	18	$65,755	104	$5,083	2	$596	0	$0
ATCHISON	0	$0	9	$32,843	18	$338	6	$239	0	$0
AUDRAIN	0	$0	20	$60,444	126	$3,429	3,590	$637,096	0	$0
BARRY	1	$2,406	105	$330,732	281	$14,729	0	$29	0	$0
BARTON	0	$0	42	$175,031	98	$6,068	3	$1,085	0	$0
BATES	0	$0	41	$122,470	118	$6,449	25	$2,219	0	$0
BENTON	0	$0	61	$252,810	204	$8,323	40	$4,340	0	$0
BOLLINGER	0	$0	40	$127,509	228	$10,375	1	$7	0	$0
BOONE	6	$4,445	99	$543,223	482	$23,764	15,854	$2,856,405	1	$53
BUCHANAN	5	$4,476	261	$1,030,570	1,010	$57,840	31	$2,248	0	$0
BUTLER	1	$1,215	240	$761,143	1,029	$75,886	14	$565	0	$0
CALDWELL	0	$0	20	$99,234	68	$3,647	15	$705	0	$0
CALLAWAY	1	$967	54	$498,182	227	$9,736	5,420	$927,141	0	$0
CAMDEN	0	$0	33	$160,856	117	$5,539	5,588	$948,532	0	$0
CAPE GIRARDEAU	3	$2,009	138	$588,415	889	$35,743	18	$2,703	0	$0
CARROLL	0	$0	45	$190,913	74	$3,324	10	$535	0	$0
CARTER	0	$0	31	$109,790	135	$10,141	1	$16	0	$0
CASS	0	$0	48	$224,881	216	$9,960	9,418	$1,664,946	0	$0
CEDAR	0	$0	42	$154,403	80	$4,318	15	$503	0	$0
CHARITON	0	$0	6	$18,452	43	$1,652	999	$161,832	0	$0
CHRISTIAN	2	$1,562	103	$274,561	501	$21,725	10	$975	0	$0
CLARK	0	$0	10	$33,626	40	$1,834	2	$6	0	$0
CLAY	0	$0	117	$775,611	322	$26,489	17,580	$3,066,960	0	$0
CLINTON	0	$0	37	$107,667	74	$3,371	26	$1,567	0	$0
COLE	2	$4,514	55	$247,100	363	$15,866	7,110	$1,301,675	0	$0
COOPER	0	$0	19	$64,533	64	$2,902	1,897	$319,326	0	$0
CRAWFORD	4	$3,173	65	$169,188	278	$13,131	36	$4,266	0	$0
DADE	0	$0	18	$93,373	98	$5,947	0	$18	0	$0
DALLAS	0	$0	46	$113,834	159	$7,086	8	$230	0	$0
DAVIESS	1	$2,182	19	$125,843	50	$2,055	4	$276	0	$0
DEKALB	0	$0	20	$53,609	63	$3,591	5	$646	0	$0
DENT	3	$6,808	63	$447,189	91	$3,208	9	$3,091	0	$0
DOUGLAS	1	$1,364	49	$119,792	187	$9,310	6	$756	0	$0
DUNKLIN	2	$908	253	$644,288	551	$34,489	13	$1,464	0	$0
FRANKLIN	4	$4,598	63	$374,724	514	$26,001	10,440	$1,607,942	0	$0
GASCONADE	0	$0	6	$27,899	94	$4,856	1,695	$299,648	0	$0
GENTRY	0	$0	17	$27,011	55	$2,906	0	$318	0	$0
GREENE	5	$7,590	580	$1,864,882	2,488	$112,154	77	$5,664	0	$0
GRUNDY	1	$100	26	$95,377	43	$1,881	7	$216	0	$0
HARRISON	0	$0	22	$74,124	77	$3,050	4	$157	0	$0
HENRY	0	$0	24	$76,712	70	$2,264	3,467	$608,482	0	$0
HICKORY	0	$0	17	$36,819	77	$3,084	11	$925	0	$0
HOLT	0	$0	14	$95,693	46	$2,198	3	$21	0	$0
HOWARD	0	$0	6	$33,240	49	$2,234	1,292	$229,984	0	$0
HOWELL	1	$1,674	251	$440,172	474	$22,555	4	$62	0	$0
IRON	6	$5,072	26	$153,403	195	$9,107	17	$581	0	$0
JACKSON	1	$1,029-	925	$5,113,394	1,609	$93,747	105,032	$18,915,407	2	$21,549
JASPER	3	$4,250	410	$1,470,658	1,370	$61,190	17	$3,378	0	$0
JEFFERSON	1	$2,827	113	$743,850	1,065	$62,291	20,724	$3,311,830	0	$0
JOHNSON	1	$2,387	26	$173,943	208	$8,427	5,204	$929,012	0	$0
KNOX	1	$608	25	$82,261	85	$3,661	2	$73	0	$0
LACLEDE	0	$0	107	$431,580	218	$8,106	14	$1,133	0	$0
LAFAYETTE	0	$0	20	$46,250	119	$6,259	4,253	$754,734	0	$0
LAWRENCE	0	$0	111	$566,169	280	$15,082	9	$741	0	$0
LEWIS	0	$0	25	$77,062	75	$2,170	1	$730	0	$0
LINCOLN	0	$0	39	$221,290	185	$11,854	6,159	$944,918	0	$0

NOTE: COUNTY REPRESENTS WHERE THE RECIPIENT LIVES, NOT NECESSARILY WHERE THE SERVICE WAS PROVIDED.

TABLE 22
MISSOURI MEDICAID RECIPIENTS AND PAYMENTS BY TYPE OF SERVICE
MARCH 2006

	INDEPENDENT LIVING WAIVER RECIPIENTS	INDEPENDENT LIVING WAIVER PAYMENTS	INPATIENT HOSPITAL RECIPIENTS	INPATIENT HOSPITAL PAYMENTS	LAB & X-RAY SERVICES RECIPIENTS	LAB & X-RAY SERVICES PAYMENTS	MANAGED CARE RECIPIENTS	MANAGED CARE PAYMENTS	MENTAL HOSPITAL RECIPIENTS	MENTAL HOSPITAL PAYMENTS
LINN	0	$0	30	$129,059	145	$4,878	32	$1,104	0	$0
LIVINGSTON	0	$0	45	$226,834	81	$3,010	13	$393	0	$0
MCDONALD	0	$0	109	$290,795	377	$19,922	5	$79	0	$0
MACON	3	$300	35	$203,054	134	$6,180	10	$1,487	0	$0
MADISON	0	$0	29	$82,224	174	$10,214	18	$2,014	0	$0
MARIES	0	$0	16	$87,003	131	$5,892	10	$879	0	$0
MARION	0	$0	81	$232,034	336	$14,795	30	$1,095	0	$0
MERCER	0	$0	8	$20,846	42	$1,278	0	$0	0	$0
MILLER	1	$3,472	21	$154,590	168	$9,058	4,536	$782,642	1	$52
MISSISSIPPI	0	$0	59	$265,903	237	$15,266	5	$276	0	$0
MONITEAU	0	$0	10	$36,385	78	$3,311	1,832	$324,464	0	$0
MONROE	0	$0	6	$28,533	38	$1,385	1,124	$183,453	0	$0
MONTGOMERY	2	$2,480	8	$62,319	77	$3,744	1,876	$333,215	0	$0
MORGAN	1	$3,112	18	$63,939	151	$7,644	3,402	$595,886	0	$0
NEW MADRID	1	$3,081	76	$262,001	234	$11,538	17	$263	0	$0
NEWTON	0	$0	181	$640,687	523	$21,160	11	$683	0	$0
NODAWAY	0	$0	22	$74,528	59	$3,139	4	$66	0	$0
OREGON	2	$1,786	46	$76,046	125	$5,368	8	$226	0	$0
OSAGE	0	$0	3	$5,833	64	$3,136	1,224	$200,066	0	$0
OZARK	0	$0	38	$68,425	121	$6,863	0	$1	0	$0
PEMISCOT	0	$0	184	$453,749	297	$15,487	4	$757	0	$0
PERRY	2	$3,360	33	$216,578	57	$2,517	20	$1,010	0	$0
PETTIS	0	$0	48	$231,856	300	$9,950	6,894	$1,212,261	0	$0
PHELPS	2	$200	112	$444,198	269	$10,644	45	$1,649	0	$0
PIKE	1	$459	59	$122,878	226	$13,531	25	$1,008	0	$0
PLATTE	0	$0	35	$240,798	87	$6,935	5,030	$880,475	0	$0
POLK	0	$0	84	$232,999	333	$14,539	13	$502	0	$0
PULASKI	2	$4,154	62	$296,878	184	$8,800	14	$1,304	0	$0
PUTMAN	4	$400	12	$27,327-	47	$2,272	8	$189	0	$0
RALLS	0	$0	14	$37,191	58	$3,074	14	$1,943	0	$0
RANDOLPH	0	$0	30	$188,686	126	$5,164	4,270	$769,981	1	$912
RAY	0	$0	9	$40,261	47	$2,946	2,845	$492,279	0	$0
REYNOLDS	3	$2,678	28	$124,815	141	$8,184	6	$584	0	$0
RIPLEY	0	$0	87	$236,932	315	$24,260	1	$118	0	$0
ST. CHARLES	4	$4,303	98	$650,487	458	$28,565	18,683	$2,788,315	0	$0
ST. CLAIR	0	$0	16	$73,333	77	$2,684	1,692	$283,891	0	$0
ST. FRANCOIS	3	$2,620	50	$293,175	282	$17,310	9,646	$1,517,009	0	$0
STE.GENEVIEVE	0	$0	10	$55,096	37	$1,990	1,884	$287,338	0	$0
ST. LOUIS	10	$10,339	706	$4,810,928	3,248	$198,145	93,040	$14,857,673	0	$0
SALINE	0	$0	19	$175,537	117	$5,189	3,700	$646,845	0	$0
SCHUYLER	1	$100	9	$18,547	62	$3,047	1	$229	0	$0
SCOTLAND	0	$0	9	$50,876	34	$1,452	0	$0	0	$0
SCOTT	0	$0	144	$688,886	596	$36,533	18	$1,330	0	$0
SHANNON	0	$0	46	$58,236	101	$7,135	9	$751	0	$0
SHELBY	1	$100	17	$63,181	55	$2,712	4	$397	0	$0
STODDARD	2	$1,724	101	$346,745	525	$22,120	5	$148	0	$0
STONE	0	$0	46	$148,294	225	$11,831	7	$281	0	$0
SULLIVAN	0	$0	26	$78,606	74	$3,378	7	$9-	0	$0
TANEY	1	$558	100	$329,402	384	$24,247	2	$80	0	$0
TEXAS	1	$992	83	$209,063	182	$7,659	6	$1,291	0	$0
VERNON	0	$0	84	$280,666	192	$8,406	17	$1,244	0	$0
WARREN	0	$0	29	$114,757	105	$5,983	3,338	$536,721	0	$0
WASHINGTON	9	$8,359	28	$202,857	196	$14,272	5,448	$888,380	0	$0
WAYNE	1	$2,480	58	$147,370	470	$29,642	15	$1,012	0	$0
WEBSTER	0	$0	70	$274,347	389	$22,006	1	$136	0	$0
WORTH	0	$0	5	$26,110	10	$453	0	$0	0	$0
WRIGHT	0	$0	55	$152,826	320	$15,745	8	$1,094	0	$0
ST. LOUIS CITY	9	$10,144	788	$5,539,271	2,836	$213,331	87,717	$13,956,232	3	$77,869
INVALID COUNTY	0	$0	0	$120-	4	$109	60	$8,714	0	$0

NOTE: COUNTY REPRESENTS WHERE THE RECIPIENT LIVES, NOT NECESSARILY WHERE THE SERVICE WAS PROVIDED.

TABLE 22
MISSOURI MEDICAID RECIPIENTS AND PAYMENTS BY TYPE OF SERVICE
MARCH 2006

	MENTAL HOSPITAL TCM RECIPIENTS	MENTAL HOSPITAL TCM PAYMENTS	MR/DD WAIVER RECIPIENTS	MR/DD WAIVER PAYMENTS	NON-EMERG. TRANSPORT. RECIPIENTS	NON-EMERG. TRANSPORT. PAYMENTS	NON-PART. PROVIDERS RECIPIENTS	NON-PART. PROVIDERS PAYMENT
STATE TOTAL	241	$71,677	6,846	$23,982,576	500,043	$1,389,147	367	$30,706
ADAIR	0	$0	105	$365,926	3,199	$10,793	0	$0
ANDREW	0	$0	13	$45,610	1,404	$4,070	0	$0
ATCHISON	0	$0	12	$39,802	909	$2,654	0	$0
AUDRAIN	0	$0	60	$190,923	1,455	$6,494	2	$69
BARRY	0	$0	36	$86,299	6,483	$14,260	0	$0
BARTON	0	$0	22	$64,112	2,239	$5,060	7	$760
BATES	0	$0	15	$47,312	2,569	$6,582	3	$115
BENTON	0	$0	36	$52,409	3,484	$4,930	3	$103
BOLLINGER	0	$0	24	$21,157	2,363	$7,171	0	$0
BOONE	0	$0	303	$1,133,083	6,087	$29,844	35	$2,446
BUCHANAN	1	$208	163	$740,296	13,651	$35,855	1	$7
BUTLER	0	$0	106	$309,662	10,137	$29,307	12	$664
CALDWELL	0	$0	6	$8,384	1,394	$3,001	1	$136
CALLAWAY	0	$0	45	$155,447	1,891	$7,203	1	$58
CAMDEN	0	$0	50	$176,767	1,960	$6,887	0	$0
CAPE GIRARDEAU	0	$0	112	$343,272	9,562	$25,231	7	$395
CARROLL	1	$145	21	$53,468	1,669	$3,794	0	$0
CARTER	0	$0	7	$16,201	1,793	$5,351	1	$34
CASS	0	$0	103	$362,231	3,129	$7,534	14	$1,270
CEDAR	0	$0	30	$110,327	2,892	$6,398	1	$158
CHARITON	0	$0	10	$11,094	549	$3,109	0	$0
CHRISTIAN	0	$0	29	$66,333	7,236	$15,135	0	$0
CLARK	0	$0	3	$9,817	1,093	$2,659	0	$0
CLAY	0	$0	186	$667,381	6,087	$16,211	0	$0
CLINTON	0	$0	7	$15,720	1,735	$4,057	3	$647
COLE	0	$0	94	$553,405	2,827	$11,274	2	$185
COOPER	0	$0	39	$118,411	802	$3,244	0	$0
CRAWFORD	0	$0	9	$28,198	4,551	$10,755	0	$0
DADE	0	$0	2	$3,226	1,347	$3,883	2	$246
DALLAS	0	$0	13	$32,911	3,129	$8,135	0	$0
DAVIESS	0	$0	3	$5,447	1,207	$2,462	1	$15
DEKALB	0	$0	0	$0	1,151	$3,491	2	$406
DENT	0	$0	27	$55,998	3,237	$7,902	0	$0
DOUGLAS	0	$0	12	$49,853	3,093	$7,980	0	$0
DUNKLIN	0	$0	61	$98,651	10,982	$32,864	2	$130
FRANKLIN	0	$0	95	$333,949	3,912	$8,656	8	$981
GASCONADE	0	$0	12	$23,560	847	$3,668	0	$0
GENTRY	0	$0	55	$177,231	880	$3,303	0	$0
GREENE	0	$0	317	$941,849	34,337	$86,474	24	$1,016
GRUNDY	0	$0	16	$37,412	1,671	$4,571	0	$0
HARRISON	0	$0	30	$76,123	1,542	$3,932	0	$0
HENRY	0	$0	28	$93,073	1,721	$7,672	1	$63
HICKORY	0	$0	12	$30,024	1,676	$3,687	0	$0
HOLT	0	$0	0	$0	654	$1,853	0	$0
HOWARD	0	$0	55	$218,187	586	$3,478	5	$343
HOWELL	0	$0	51	$132,716	8,595	$23,187	9	$462
IRON	0	$22-	30	$66,633	2,662	$8,314	3	$127
JACKSON	0	$0	831	$2,692,359	34,703	$80,772	10	$430
JASPER	0	$0	194	$634,265	20,913	$45,167	14	$1,493
JEFFERSON	1	$15	152	$560,153	7,271	$18,561	55	$7,343
JOHNSON	1	$207	43	$181,748	1,917	$4,761	1	$204
KNOX	0	$0	1	$1,819	706	$2,174	0	$0
LACLEDE	0	$0	32	$78,849	6,789	$15,741	8	$120
LAFAYETTE	1	$311	95	$329,861	1,784	$4,413	0	$0
LAWRENCE	0	$0	33	$64,318	6,023	$14,379	0	$0
LEWIS	0	$0	8	$14,842	1,274	$2,671	0	$0
LINCOLN	0	$0	46	$198,730	2,064	$8,576	5	$426

NOTE: COUNTY REPRESENTS WHERE THE RECIPIENT LIVES, NOT NECESSARILY WHERE THE SERVICE WAS PROVIDED.

TABLE 22
MISSOURI MEDICAID RECIPIENTS AND PAYMENTS BY TYPE OF SERVICE
MARCH 2006

	MENTAL HOSPITAL TCM RECIPIENTS	MENTAL HOSPITAL TCM PAYMENTS	MR/DD WAIVER RECIPIENTS	MR/DD WAIVER PAYMENTS	NON-EMERG. TRANSPORT. RECIPIENTS	NON-EMERG. TRANSPORT. PAYMENTS	NON-PART. PROVIDERS RECIPIENTS	NON-PART. PROVIDERS PAYMENT
LINN	0	$0	10	$20,789	2,146	$4,444	1	$70
LIVINGSTON	0	$0	24	$71,644	2,350	$6,478	0	$0
MCDONALD	0	$0	21	$64,437	5,171	$9,231	1	$34
MACON	1	$28	20	$73,357	2,203	$5,605	0	$0
MADISON	0	$0	25	$47,824	2,516	$6,549	0	$0
MARIES	0	$0	3	$4,716	1,237	$2,638	3	$91
MARION	0	$0	121	$327,229	5,476	$16,652	8	$316
MERCER	0	$0	3	$9,764	546	$1,738	0	$0
MILLER	0	$0	16	$41,767	1,697	$6,765	0	$0
MISSISSIPPI	0	$0	3	$5,505	4,129	$10,861	0	$0
MONITEAU	0	$0	11	$44,798	740	$2,798	0	$0
MONROE	0	$0	34	$78,465	494	$2,582	1	$21
MONTGOMERY	0	$0	11	$36,495	870	$3,526	0	$0
MORGAN	0	$0	26	$54,221	1,436	$5,304	3	$82
NEW MADRID	0	$0	11	$30,607	5,437	$15,042	0	$0
NEWTON	0	$0	48	$146,808	7,995	$13,863	2	$148
NODAWAY	0	$0	53	$173,748	1,520	$4,754	5	$177
OREGON	0	$0	34	$133,641	2,698	$9,035	9	$316
OSAGE	0	$0	14	$23,739	517	$2,265	0	$0
OZARK	0	$0	4	$6,568	2,112	$4,614	1	$13
PEMISCOT	0	$0	4	$11,532	7,525	$23,691	0	$0
PERRY	0	$0	55	$159,398	2,205	$6,240	1	$34
PETTIS	155	$47,596	111	$370,436	2,962	$12,994	15	$1,317
PHELPS	0	$0	119	$341,516	6,538	$15,585	1	$65
PIKE	0	$0	65	$240,734	2,594	$6,597	0	$0
PLATTE	0	$0	48	$148,267	1,628	$3,958	1	$50
POLK	0	$0	61	$212,464	5,521	$12,496	1	$106
PULASKI	0	$0	18	$51,375	4,770	$12,573	1	$37
PUTMAN	0	$0	1	$168	864	$2,066	0	$0
RALLS	0	$0	29	$103,698	1,172	$2,839	0	$0
RANDOLPH	0	$0	16	$69,140	1,867	$9,867	0	$0
RAY	0	$0	33	$107,838	1,013	$2,276	0	$0
REYNOLDS	0	$0	14	$36,667	1,824	$4,837	0	$0
RIPLEY	0	$0	20	$49,407	4,451	$12,750	14	$659
ST. CHARLES	0	$0	357	$1,740,926	5,710	$14,240	14	$1,548
ST. CLAIR	1	$193	4	$10,727	904	$1,923	0	$0
ST. FRANCOIS	0	$0	50	$130,452	4,859	$22,052	8	$569
STE.GENEVIEVE	0	$0	20	$55,414	873	$2,631	1	$73
ST. LOUIS	5	$131-	767	$3,585,642	30,125	$94,851	18	$3,114
SALINE	72	$23,039	93	$383,056	1,835	$9,041	2	$45
SCHUYLER	0	$0	3	$2,071	694	$1,962	0	$0
SCOTLAND	0	$0	0	$0	620	$2,139	0	$0
SCOTT	0	$0	52	$200,305	9,242	$21,453	2	$27
SHANNON	0	$0	2	$276	2,216	$5,660	0	$0
SHELBY	0	$0	13	$16,583	1,079	$2,960	1	$14
STODDARD	0	$0	84	$176,215	6,202	$15,875	0	$0
STONE	0	$0	1	$937	4,664	$9,103	0	$0
SULLIVAN	0	$0	11	$21,410	1,265	$2,853	0	$0
TANEY	0	$0	29	$107,444	6,648	$12,574	0	$0
TEXAS	0	$0	23	$70,230	4,592	$12,687	0	$0
VERNON	0	$0	37	$142,177	4,131	$12,211	3	$191
WARREN	1	$35	78	$338,896	1,053	$3,400	0	$0
WASHINGTON	0	$0	51	$98,082	2,528	$13,271	0	$0
WAYNE	0	$0	19	$36,761	3,740	$9,243	0	$0
WEBSTER	0	$0	15	$45,819	4,996	$12,138	0	$0
WORTH	0	$0	0	$0	309	$836	0	$0
WRIGHT	0	$0	8	$25,565	4,564	$12,876	0	$0
ST. LOUIS CITY	1	$55	143	$567,986	30,014	$117,119	7	$735
INVALID COUNTY	0	$0	0	$0	1,133	$947	0	$0

NOTE: COUNTY REPRESENTS WHERE THE RECIPIENT LIVES, NOT NECESSARILY WHERE THE SERVICE WAS PROVIDED.

TABLE 22
MISSOURI MEDICAID RECIPIENTS AND PAYMENTS BY TYPE OF SERVICE
MARCH 2006

	NURSE PRACTITIONER RECIPIENTS	NURSE PRACTITIONER PAYMENTS	NURSING FACILITY RECIPIENTS	NURSING FACILITY PAYMENTS	OPTOMETRIC SERVICES RECIPIENTS	OPTOMETRIC SERVICES PAYMENTS	OUTPATIENT HOSPITAL RECIPIENTS	OUTPATIENT HOSPITAL PAYMENTS	PERSONAL CARE RECIPIENTS	PERSONAL CARE PAYMENTS
STATE TOTAL	1,344	$61,047	24,503	$57,618,205	7,872	$373,133	98,090	$33,601,160	33,452	$17,751,293
ADAIR	59	$4,878	123	$277,529	61	$3,350	568	$146,042	217	$80,426
ANDREW	0	$0	93	$191,630	19	$1,320	358	$81,862	67	$34,751
ATCHISON	1	$23	66	$142,780	21	$1,019	186	$60,667	58	$29,453
AUDRAIN	1	$60	147	$335,805	17	$748	330	$111,287	148	$53,935
BARRY	2	$63	149	$338,393	118	$6,607	1,136	$374,756	258	$179,905
BARTON	1	$90	43	$82,358	33	$2,866	550	$124,389	90	$40,119
BATES	1	$30	111	$265,256	76	$3,275	546	$174,167	123	$73,651
BENTON	1	$39	109	$249,105	49	$1,856	677	$199,310	171	$65,388
BOLLINGER	4	$300	57	$127,710	44	$1,670	396	$148,847	206	$110,241
BOONE	51	$2,311	303	$740,372	77	$4,088	1,508	$559,324	569	$357,105
BUCHANAN	14	$637	349	$745,226	155	$8,108	3,605	$959,041	694	$388,569
BUTLER	31	$826	268	$598,451	165	$9,115	1,779	$491,452	889	$519,213
CALDWELL	0	$0	45	$83,403	25	$1,218	265	$107,974	64	$31,759
CALLAWAY	2	$21	115	$274,569	32	$2,017	380	$156,795	163	$67,698
CAMDEN	1	$90	118	$278,113	28	$1,107	407	$156,447	126	$42,657
CAPE GIRARDEAU	20	$1,223	378	$884,059	144	$7,525	1,779	$473,535	547	$289,982
CARROLL	0	$0	64	$146,651	32	$1,587	348	$169,910	76	$37,111
CARTER	3	$51	26	$57,365	26	$1,222	300	$118,668	210	$119,731
CASS	12	$495	412	$943,464	36	$1,138	580	$307,505	186	$78,127
CEDAR	10	$241	82	$159,285	63	$2,964	451	$139,246	172	$92,294
CHARITON	0	$0	115	$265,058	9	$408	88	$50,741	58	$23,833
CHRISTIAN	14	$979	138	$287,931	137	$7,590	1,400	$386,982	250	$99,495
CLARK	2	$39	28	$69,720	22	$1,126	121	$81,649	68	$16,309
CLAY	30	$1,339	667	$1,553,223	43	$1,789	1,099	$551,380	420	$180,198
CLINTON	0	$0	131	$314,403	29	$1,229	349	$104,846	38	$14,786
COLE	9	$308	219	$565,036	40	$3,098	659	$174,603	259	$113,636
COOPER	2	$16	116	$266,648	12	$581	187	$56,383	75	$31,828
CRAWFORD	7	$175	149	$375,870	91	$4,857	714	$239,341	301	$212,209
DADE	2	$40	73	$109,083	23	$1,251	224	$70,493	51	$19,541
DALLAS	3	$490	93	$220,965	55	$3,158	520	$171,875	127	$42,008
DAVIESS	0	$0	24	$48,468	23	$1,289	257	$95,084	37	$26,392
DEKALB	0	$0	56	$111,199	27	$1,278	298	$54,707	114	$49,120
DENT	0	$0	77	$191,323	98	$4,303	587	$176,024	225	$212,768
DOUGLAS	5	$106	42	$86,282	78	$3,375	329	$107,447	129	$47,538
DUNKLIN	2	$268	364	$818,010	214	$9,143	1,979	$1,124,350	883	$488,211
FRANKLIN	6	$297	407	$900,488	32	$1,135	653	$305,762	338	$243,143
GASCONADE	0	$0	155	$365,915	19	$993	164	$60,931	91	$50,963
GENTRY	0	$0	88	$233,151	10	$389	193	$79,780	34	$13,383
GREENE	89	$6,113	901	$2,118,814	359	$18,085	8,057	$2,151,044	1,201	$493,148
GRUNDY	5	$337	94	$200,912	80	$4,217	441	$117,501	105	$40,461
HARRISON	0	$0	86	$180,184	15	$845	399	$173,964	37	$14,945
HENRY	20	$534	137	$308,774	31	$1,158	456	$166,157	211	$108,248
HICKORY	3	$211	54	$112,585	28	$1,228	294	$95,773	90	$41,405
HOLT	0	$0	51	$110,955	6	$388	107	$28,370	50	$20,509
HOWARD	4	$38	45	$93,724	12	$510	105	$39,343	90	$40,458
HOWELL	80	$2,279	307	$739,374	148	$8,132	1,511	$638,271	362	$140,806
IRON	6	$169	95	$222,099	13	$637	460	$121,557	259	$238,266
JACKSON	110	$4,538	2,554	$6,607,788	193	$9,028	8,214	$3,214,315	2,200	$1,097,002
JASPER	32	$1,226	489	$1,105,600	279	$14,765	5,072	$1,119,630	797	$481,715
JEFFERSON	4	$150	729	$1,663,296	91	$3,439	1,258	$471,214	829	$402,695
JOHNSON	20	$399	208	$490,266	27	$837	318	$109,041	137	$74,517
KNOX	4	$158	27	$50,800	16	$832	109	$33,354	54	$16,798
LACLEDE	5	$145	123	$295,349	227	$11,558	1,163	$357,038	258	$106,381
LAFAYETTE	1	$59	158	$338,922	33	$1,085	380	$215,093	123	$53,390
LAWRENCE	5	$510	169	$395,767	88	$4,663	1,167	$446,203	260	$128,068
LEWIS	6	$257	101	$209,857	23	$1,096	149	$66,664	46	$13,437
LINCOLN	1	$19	140	$280,768	18	$949	360	$160,115	146	$78,739

NOTE: COUNTY REPRESENTS WHERE THE RECIPIENT LIVES, NOT NECESSARILY WHERE THE SERVICE WAS PROVIDED.

TABLE 22
MISSOURI MEDICAID RECIPIENTS AND PAYMENTS BY TYPE OF SERVICE
MARCH 2006

	NURSE PRACTITIONER RECIPIENTS	NURSE PRACTITIONER PAYMENTS	NURSING FACILITY RECIPIENTS	NURSING FACILITY PAYMENTS	OPTOMETRIC SERVICES RECIPIENTS	OPTOMETRIC SERVICES PAYMENTS	OUTPATIENT HOSPITAL RECIPIENTS	OUTPATIENT HOSPITAL PAYMENTS	PERSONAL CARE RECIPIENTS	PERSONAL CARE PAYMENTS
LINN	12	$611	105	$235,783	69	$3,502	379	$112,635	113	$52,572
LIVINGSTON	4	$293	129	$285,653	89	$4,447	582	$200,939	132	$46,592
MCDONALD	2	$72	78	$200,718	48	$2,636	659	$214,106	168	$93,157
MACON	15	$1,045	165	$391,195	41	$2,177	433	$152,263	154	$79,319
MADISON	12	$733	121	$258,262	16	$644	552	$195,042	178	$87,295
MARIES	0	$0	32	$64,438	30	$1,263	226	$73,229	51	$33,942
MARION	16	$679	317	$746,155	105	$5,335	711	$209,044	320	$161,139
MERCER	1	$64	18	$37,011	11	$485	98	$43,920	57	$23,658
MILLER	3	$281	112	$244,348	29	$1,002	320	$85,588	136	$49,479
MISSISSIPPI	11	$1,366	113	$232,026	79	$3,396	646	$197,772	439	$288,302
MONITEAU	6	$248	81	$164,311	22	$1,073	147	$52,883	51	$21,520
MONROE	0	$0	45	$94,668	18	$1,076	89	$33,950	80	$30,124
MONTGOMERY	0	$0	158	$309,832	19	$767	166	$64,657	73	$32,716
MORGAN	3	$74	126	$287,180	50	$2,247	256	$94,325	97	$45,637
NEW MADRID	4	$96	234	$525,594	122	$4,990	911	$325,772	529	$274,929
NEWTON	17	$606	250	$587,633	130	$7,025	1,658	$419,784	208	$147,864
NODAWAY	3	$181	120	$253,507	16	$842	331	$98,994	85	$31,792
OREGON	39	$976	66	$156,648	54	$3,256	469	$218,651	210	$78,842
OSAGE	0	$0	78	$184,695	5	$440	85	$27,501	61	$28,787
OZARK	9	$15	47	$103,040	37	$1,786	281	$148,931	68	$31,281
PEMISCOT	3	$163	135	$326,431	288	$4,368	1,292	$685,715	868	$464,916
PERRY	0	$0	111	$240,514	49	$2,293	466	$152,382	126	$56,182
PETTIS	11	$277	216	$498,371	30	$1,507	515	$181,137	247	$118,806
PHELPS	11	$255	195	$437,030	106	$4,902	1,190	$352,235	192	$120,211
PIKE	3	$138	98	$225,163	82	$4,640	539	$232,097	99	$50,899
PLATTE	1	$51	137	$345,889	11	$546	272	$105,003	107	$42,206
POLK	7	$539	191	$441,763	100	$5,451	999	$342,475	164	$55,326
PULASKI	15	$191	125	$275,798	87	$3,656	599	$200,936	168	$93,491
PUTMAN	4	$149	34	$59,148	14	$607	184	$71,592	49	$18,749
RALLS	1	$35	28	$62,619	24	$1,165	160	$57,501	55	$25,738
RANDOLPH	4	$98	194	$396,389	36	$2,107	420	$123,010	280	$134,759
RAY	1	$17	108	$257,115	22	$628	227	$76,106	60	$30,548
REYNOLDS	3	$265	33	$70,098	29	$1,587	401	$217,133	216	$205,816
RIPLEY	6	$132	59	$123,761	101	$4,815	774	$299,280	552	$266,304
ST. CHARLES	34	$973	441	$1,034,238	63	$3,227	1,027	$384,736	298	$198,781
ST. CLAIR	18	$593	79	$171,134	13	$411	228	$91,749	98	$54,402
ST. FRANCOIS	22	$615	307	$641,897	44	$1,893	1,046	$265,568	920	$446,683
STE.GENEVIEVE	1	$23	66	$164,224	14	$515	186	$91,290	159	$75,196
ST. LOUIS	173	$7,493	3,718	$9,183,140	363	$15,810	5,455	$1,962,058	2,604	$1,546,718
SALINE	9	$227	154	$317,700	44	$1,324	348	$96,470	245	$104,163
SCHUYLER	9	$528	21	$46,627	6	$275	120	$39,102	53	$13,430
SCOTLAND	0	$0	49	$111,404	3	$152	126	$41,112	41	$12,744
SCOTT	16	$550	253	$589,967	175	$8,605	1,727	$528,790	647	$335,296
SHANNON	7	$72	39	$82,531	32	$1,821	401	$166,306	132	$63,949
SHELBY	12	$334	59	$122,754	19	$1,109	174	$47,405	76	$23,647
STODDARD	8	$926	252	$586,238	179	$8,521	1,203	$341,677	496	$266,273
STONE	6	$546	109	$249,672	83	$4,741	777	$216,370	106	$39,744
SULLIVAN	12	$595	55	$144,994	12	$499	264	$79,140	75	$23,307
TANEY	24	$1,894	144	$319,466	127	$6,458	1,226	$398,068	151	$56,371
TEXAS	14	$628	145	$315,504	107	$5,861	757	$235,666	233	$93,070
VERNON	2	$40	177	$418,111	118	$5,560	767	$283,552	211	$133,784
WARREN	0	$0	34	$76,347	14	$528	184	$65,063	67	$36,448
WASHINGTON	5	$85	116	$268,887	20	$623	616	$210,739	472	$439,519
WAYNE	13	$614	92	$170,231	65	$3,278	528	$194,103	355	$237,597
WEBSTER	9	$664	136	$311,071	105	$3,736	798	$238,346	160	$62,566
WORTH	0	$0	25	$54,373	4	$169	33	$7,590	17	$6,071
WRIGHT	4	$118	94	$204,766	119	$6,411	673	$226,949	264	$87,390
ST. LOUIS CITY	28	$1,300	1,411	$3,680,014	299	$11,401	6,361	$2,632,989	3,392	$1,902,785
INVALID COUNTY	0	$0	0	$0	5	$296	38	$11,490	0	$0

NOTE: COUNTY REPRESENTS WHERE THE RECIPIENT LIVES, NOT NECESSARILY WHERE THE SERVICE WAS PROVIDED.

TABLE 22
MISSOURI MEDICAID RECIPIENTS AND PAYMENTS BY TYPE OF SERVICE
MARCH 2006

	PHARMACY SERVICES RECIPIENTS	PHARMACY SERVICES PAYMENTS	PHYSICALLY DISABLED WAIVER RECIPIENTS	PHYSICALLY DISABLED WAIVER PAYMENTS	PHYSICIAN SERVICES RECIPIENTS	PHYSICAN SERVICES PAYMENTS	PODIATRY SERVICES RECIPIENTS	PODIATRY SERVICES PAYMENTS
STATE TOTAL	198,408	$46,986,171	39	$323,023	40,896	$3,335,956	5,982	$206,460
ADAIR	1,549	$382,253	0	$0	309	$21,278	55	$1,859
ANDREW	588	$126,268	0	$0	52	$4,862	37	$282
ATCHISON	422	$57,876	0	$0	88	$6,541	1	$15
AUDRAIN	610	$147,578	0	$0	162	$11,283	18	$405
BARRY	2,478	$504,542	1	$8,165	237	$19,098	48	$1,175
BARTON	941	$182,495	0	$0	165	$11,507	5	$265
BATES	1,086	$185,551	0	$0	264	$15,210	16	$994
BENTON	1,292	$242,590	1	$3,921	213	$10,515	12	$383
BOLLINGER	1,022	$248,976	0	$0	148	$13,789	41	$2,551
BOONE	2,325	$611,982	2	$35,430	395	$31,928	71	$1,291
BUCHANAN	5,395	$1,196,640	0	$0	434	$50,058	63	$1,574
BUTLER	4,923	$1,065,118	0	$0	1,189	$66,484	86	$4,783
CALDWELL	356	$74,570	0	$0	37	$3,461	19	$872
CALLAWAY	684	$205,605	1	$8,797	185	$14,636	17	$368
CAMDEN	684	$187,224	0	$0	352	$29,601	37	$1,292
CAPE GIRARDEAU	4,064	$841,274	1	$8,450	521	$47,943	109	$3,861
CARROLL	706	$127,768	0	$0	223	$9,385	9	$437
CARTER	922	$202,762	0	$0	229	$20,727	18	$1,101
CASS	1,018	$374,061	0	$0	307	$22,083	78	$3,061
CEDAR	1,257	$213,678	0	$0	87	$10,362	16	$906
CHARITON	180	$66,612	0	$0	74	$3,178	5	$108
CHRISTIAN	3,062	$610,808	0	$0	266	$26,897	38	$1,815
CLARK	488	$89,862	0	$0	124	$9,966	13	$347
CLAY	1,991	$555,297	2	$3,986	539	$41,549	153	$3,952
CLINTON	692	$126,272	0	$0	62	$7,913	28	$488
COLE	1,026	$260,098	0	$0	334	$19,585	26	$1,595
COOPER	286	$85,138	0	$0	86	$6,653	13	$199
CRAWFORD	1,962	$398,371	1	$12,422	189	$11,343	48	$2,246
DADE	620	$154,556	1	$2,070	68	$5,911	12	$615
DALLAS	1,236	$249,593	0	$0	90	$8,862	13	$1,841
DAVIESS	404	$64,938	0	$0	35	$2,472	18	$836
DEKALB	489	$119,305	0	$0	59	$6,056	17	$767
DENT	1,478	$243,921	0	$0	340	$19,354	24	$1,496
DOUGLAS	1,218	$227,896	0	$0	212	$15,205	17	$600
DUNKLIN	5,691	$1,079,969	0	$0	1,484	$107,293	62	$2,516
FRANKLIN	1,374	$464,265	0	$0	348	$22,335	140	$4,715
GASCONADE	331	$145,596	0	$0	67	$3,773	13	$598
GENTRY	391	$63,823	0	$0	179	$9,864	34	$1,200
GREENE	13,806	$3,017,087	1	$1,449	1,670	$162,448	215	$7,980
GRUNDY	714	$119,099	0	$0	32	$3,477	42	$1,172
HARRISON	632	$96,521	0	$0	96	$6,084	7	$304
HENRY	685	$175,350	1	$3,274	171	$10,381	26	$1,070
HICKORY	684	$129,846	0	$0	80	$10,340	4	$68
HOLT	317	$66,772	0	$0	15	$799	2	$13
HOWARD	240	$59,671	0	$0	33	$4,090	2	$29
HOWELL	3,482	$703,406	1	$7,566	846	$100,003	46	$1,540
IRON	1,245	$347,079	0	$0	292	$20,609	55	$2,370
JACKSON	10,304	$3,102,872	6	$41,716	2,468	$245,379	631	$15,526
JASPER	8,250	$1,768,749	0	$0	1,647	$135,928	113	$4,286
JEFFERSON	2,680	$871,723	2	$9,770	1,207	$106,360	132	$3,450
JOHNSON	655	$212,146	0	$0	177	$13,452	33	$1,246
KNOX	349	$78,015	0	$0	43	$3,439	5	$274
LACLEDE	2,480	$463,462	0	$0	157	$23,040	16	$830
LAFAYETTE	606	$200,041	0	$0	212	$12,483	35	$2,315
LAWRENCE	2,440	$492,176	0	$0	342	$27,576	25	$559
LEWIS	543	$82,524	0	$0	76	$6,375	19	$468
LINCOLN	778	$238,366	1	$27,135	321	$25,970	87	$2,196

NOTE: COUNTY REPRESENTS WHERE THE RECIPIENT LIVES, NOT NECESSARILY WHERE THE SERVICE WAS PROVIDED.

TABLE 22
MISSOURI MEDICAID RECIPIENTS AND PAYMENTS BY TYPE OF SERVICE
MARCH 2006

	PHARMACY SERVICES RECIPIENTS	PHARMACY SERVICES PAYMENTS	PHYSICALLY DISABLED WAIVER RECIPIENTS	PHYSICALLY DISABLED WAIVER PAYMENTS	PHYSICIAN SERVICES RECIPIENTS	PHYSICAN SERVICES PAYMENTS	PODIATRY SERVICES RECIPIENTS	PODIATRY SERVICES PAYMENTS
LINN	813	$150,827	0	$0	123	$9,477	12	$334
LIVINGSTON	1,023	$199,836	0	$0	134	$10,625	18	$516
MCDONALD	1,875	$317,757	1	$2,588	413	$35,955	18	$177
MACON	805	$157,260	0	$0	159	$13,650	33	$727
MADISON	1,211	$226,098	1	$8,644	382	$24,442	25	$490
MARIES	517	$91,873	0	$0	56	$4,722	14	$1,393
MARION	2,337	$493,999	1	$7,765	285	$21,085	29	$936
MERCER	226	$46,024	0	$0	31	$3,760	5	$113
MILLER	611	$163,048	0	$0	229	$14,929	9	$356
MISSISSIPPI	2,012	$337,108	0	$0	257	$17,092	66	$1,603
MONITEAU	291	$74,323	0	$0	58	$3,835	5	$209
MONROE	206	$46,706	0	$0	56	$3,381	10	$306
MONTGOMERY	331	$74,273	0	$0	136	$10,196	32	$1,179
MORGAN	480	$124,124	0	$0	145	$13,091	28	$1,372
NEW MADRID	2,577	$536,440	0	$0	596	$41,313	29	$1,013
NEWTON	3,101	$662,985	0	$0	477	$45,151	16	$957
NODAWAY	645	$119,840	0	$0	64	$5,345	13	$492
OREGON	1,211	$244,761	0	$0	253	$24,048	29	$910
OSAGE	209	$49,900	0	$0	49	$3,513	12	$890
OZARK	819	$152,274	0	$0	145	$13,160	19	$471
PEMISCOT	3,229	$677,585	0	$0	993	$74,215	14	$804
PERRY	1,018	$219,780	0	$0	147	$10,988	9	$326
PETTIS	1,015	$394,827	1	$9,034	385	$19,842	37	$1,239
PHELPS	2,917	$642,122	0	$0	470	$35,238	109	$5,810
PIKE	1,210	$222,904	1	$12,654	272	$19,469	29	$578
PLATTE	522	$129,949	0	$0	107	$8,081	61	$1,601
POLK	2,331	$511,966	0	$0	162	$17,378	47	$1,336
PULASKI	1,913	$365,867	0	$0	224	$17,240	28	$1,536
PUTMAN	394	$69,546	0	$0	102	$6,655	17	$528
RALLS	504	$102,238	0	$0	94	$5,979	10	$273
RANDOLPH	800	$256,763	0	$0	395	$24,053	47	$990
RAY	353	$99,491	0	$0	84	$8,685	34	$770
REYNOLDS	945	$212,064	0	$0	141	$12,544	30	$1,288
RIPLEY	2,233	$467,832	0	$0	417	$30,255	21	$1,348
ST. CHARLES	1,884	$575,521	1	$1,212	746	$49,737	95	$3,276
ST. CLAIR	340	$93,857	0	$0	131	$9,360	4	$101
ST. FRANCOIS	2,188	$646,557	0	$0	696	$53,596	147	$5,359
STE.GENEVIEVE	378	$92,430	0	$0	94	$6,068	6	$129
ST. LOUIS	9,711	$3,105,730	5	$65,071	3,911	$340,539	692	$16,514
SALINE	788	$212,011	0	$0	163	$13,336	33	$980
SCHUYLER	311	$55,262	0	$0	62	$4,441	13	$213
SCOTLAND	264	$38,052	0	$0	49	$7,519	11	$596
SCOTT	4,214	$814,005	1	$4,477	494	$38,883	109	$4,185
SHANNON	983	$189,129	0	$0	153	$16,724	10	$277
SHELBY	455	$96,228	0	$0	57	$5,414	11	$258
STODDARD	3,134	$664,696	0	$0	515	$34,282	38	$2,122
STONE	1,940	$417,383	0	$0	218	$17,596	19	$1,128
SULLIVAN	575	$131,355	0	$0	121	$7,645	24	$938
TANEY	2,625	$564,662	2	$12,177	409	$39,791	76	$2,494
TEXAS	1,891	$357,163	0	$0	237	$25,095	49	$3,319
VERNON	1,758	$385,952	0	$0	259	$18,200	19	$689
WARREN	371	$124,422	1	$3,596	127	$4,380	27	$624
WASHINGTON	1,299	$440,993	0	$0	330	$30,360	18	$628
WAYNE	1,858	$373,753	0	$0	336	$26,760	27	$1,801
WEBSTER	2,018	$403,913	0	$0	140	$17,796	31	$2,542
WORTH	122	$16,607	0	$0	62	$2,871	2	$105
WRIGHT	1,972	$352,169	0	$0	283	$18,694	35	$1,479
ST. LOUIS CITY	10,456	$3,756,040	2	$21,656	3,204	$269,652	645	$24,725
INVALID COUNTY	58	$25,852	0	$0	20	$632	1	$8

NOTE: COUNTY REPRESENTS WHERE THE RECIPIENT LIVES, NOT NECESSARILY WHERE THE SERVICE WAS PROVIDED.

TABLE 22
MISSOURI MEDICAID RECIPIENTS AND PAYMENTS BY TYPE OF SERVICE
MARCH 2006

	PRIVATE HOME ICF/MR RECIPIENTS	PRIVATE HOME ICF/MR PAYMENTS	PSYCH CARE UNDER AGE 22 RECIPIENTS	PSYCH CARE UNDER AGE 22 PAYMENTS	PSYCH REHAB PRIVATE RECIPIENTS	PSYCH REHAB PRIVATE PAYMENTS	PSYCH REHAB PUBLIC RECIPIENTS	PSYCH REHAB PUBLIC PAYMENTS
STATE TOTAL	76	$350,292	156	$418,485	7	$944-	13,805	$7,752,510
ADAIR	0	$0	2	$887	0	$0	167	$134,105
ANDREW	0	$0	0	$0	0	$0	15	$5,919
ATCHISON	0	$0	0	$0	0	$0	2	$751
AUDRAIN	0	$0	0	$0	1	$40	110	$95,582
BARRY	0	$0	0	$0	0	$0	102	$78,069
BARTON	0	$0	0	$0	0	$0	16	$7,250
BATES	0	$0	0	$0	0	$0	50	$44,396
BENTON	0	$0	1	$260	0	$0	81	$46,262
BOLLINGER	0	$0	0	$0	0	$0	94	$63,058
BOONE	0	$0	12	$23,416	0	$0	458	$299,039
BUCHANAN	8	$30,401	0	$0	1	$74	416	$220,441
BUTLER	0	$0	0	$0	0	$0	108	$55,605
CALDWELL	0	$0	0	$0	0	$0	20	$7,133
CALLAWAY	0	$0	1	$17	1	$0	142	$94,120
CAMDEN	0	$0	3	$3,551	0	$0	94	$48,486
CAPE GIRARDEAU	0	$0	0	$0	0	$0	267	$186,138
CARROLL	0	$0	0	$0	0	$0	43	$22,835
CARTER	0	$0	0	$0	0	$0	9	$5,433
CASS	0	$0	2	$669	0	$0	128	$73,475
CEDAR	0	$0	0	$0	0	$0	96	$65,837
CHARITON	0	$0	0	$0	0	$0	10	$4,118
CHRISTIAN	0	$0	0	$0	0	$0	88	$35,839
CLARK	0	$0	0	$0	0	$0	12	$5,093
CLAY	0	$0	2	$19,544	0	$0	369	$130,063
CLINTON	0	$0	0	$0	0	$0	24	$11,534
COLE	0	$0	2	$62	0	$0	263	$176,065
COOPER	0	$0	0	$0	0	$0	36	$16,476
CRAWFORD	0	$0	0	$0	0	$0	124	$58,465
DADE	0	$0	0	$0	0	$0	13	$11,688
DALLAS	0	$0	0	$0	0	$0	36	$14,319
DAVIESS	0	$0	0	$0	0	$0	11	$6,704
DEKALB	7	$25,031	0	$0	0	$0	17	$5,608
DENT	0	$0	0	$0	0	$0	70	$29,998
DOUGLAS	0	$0	0	$0	0	$0	3	$1,586
DUNKLIN	0	$0	0	$0	1	$40	110	$67,074
FRANKLIN	0	$0	0	$0	0	$0	161	$60,141
GASCONADE	0	$0	0	$0	0	$0	36	$25,366
GENTRY	0	$0	0	$0	0	$0	5	$1,627
GREENE	0	$0	5	$12,804	0	$0	815	$420,199
GRUNDY	0	$0	1	$501	0	$0	78	$44,295
HARRISON	0	$0	0	$0	0	$0	17	$8,683
HENRY	0	$0	0	$0	0	$0	148	$89,498
HICKORY	0	$0	0	$0	0	$0	13	$8,904
HOLT	0	$0	0	$0	0	$0	3	$1,704
HOWARD	0	$0	2	$148	0	$0	38	$12,753
HOWELL	0	$0	1	$2,191	0	$0	6	$2,588
IRON	0	$0	0	$0	0	$74-	59	$17,653
JACKSON	0	$0	47	$99,582	0	$0	1,373	$805,596
JASPER	0	$0	0	$0	0	$0	260	$164,684
JEFFERSON	0	$0	0	$0	0	$0	289	$132,588
JOHNSON	0	$0	1	$40	0	$0	149	$95,067
KNOX	0	$0	1	$912	0	$0	33	$28,563
LACLEDE	0	$0	0	$0	0	$0	89	$48,272
LAFAYETTE	0	$0	0	$0	0	$0	99	$56,912
LAWRENCE	0	$0	0	$0	0	$0	90	$62,642
LEWIS	0	$0	0	$0	0	$0	10	$4,505
LINCOLN	0	$0	1	$919	0	$0	93	$41,129

NOTE: COUNTY REPRESENTS WHERE THE RECIPIENT LIVES, NOT NECESSARILY WHERE THE SERVICE WAS PROVIDED.

TABLE 22
MISSOURI MEDICAID RECIPIENTS AND PAYMENTS BY TYPE OF SERVICE
MARCH 2006

	PRIVATE HOME ICF/MR RECIPIENTS	PRIVATE HOME ICF/MR PAYMENTS	PSYCH CARE UNDER AGE 22 RECIPIENTS	PSYCH CARE UNDER AGE 22 PAYMENTS	PSYCH REHAB PRIVATE RECIPIENTS	PSYCH REHAB PRIVATE PAYMENTS	PSYCH REHAB PUBLIC RECIPIENTS	PSYCH REHAB PUBLIC PAYMENTS
LINN	0	$0	1	$9,203	0	$0	35	$17,493
LIVINGSTON	0	$0	0	$0	0	$0	84	$36,287
MCDONALD	0	$0	0	$0	0	$0	27	$19,976
MACON	0	$0	0	$0	0	$0	31	$16,109
MADISON	0	$0	0	$0	0	$0	43	$24,172
MARIES	0	$0	0	$0	0	$0	23	$11,958
MARION	0	$0	0	$0	0	$0	334	$274,083
MERCER	0	$0	0	$0	0	$0	13	$6,578
MILLER	0	$0	0	$0	0	$0	104	$54,786
MISSISSIPPI	0	$0	0	$0	0	$0	61	$23,327
MONITEAU	0	$0	0	$0	0	$0	53	$21,734
MONROE	0	$0	0	$0	0	$0	25	$20,266
MONTGOMERY	0	$0	0	$0	0	$0	29	$15,430
MORGAN	0	$0	1	$30	0	$0	48	$18,864
NEW MADRID	0	$0	0	$0	0	$0	60	$23,923
NEWTON	0	$0	0	$0	0	$0	95	$64,974
NODAWAY	0	$0	0	$0	0	$0	28	$13,800
OREGON	0	$0	0	$0	0	$0	0	$0
OSAGE	0	$0	0	$0	0	$0	31	$16,359
OZARK	0	$0	0	$0	0	$0	0	$0
PEMISCOT	0	$0	0	$0	0	$0	17	$8,021
PERRY	0	$0	1	$2,881	0	$0	52	$29,547
PETTIS	0	$0	1	$13	1	$198	137	$66,211
PHELPS	0	$0	1	$2,724	0	$0	181	$82,717
PIKE	0	$0	0	$17,283	0	$0	53	$33,700
PLATTE	0	$0	0	$0	0	$0	87	$29,753
POLK	0	$0	0	$0	0	$0	60	$35,485
PULASKI	0	$0	0	$0	0	$0	91	$54,714
PUTMAN	0	$0	0	$0	0	$0	14	$5,333
RALLS	0	$0	0	$0	0	$0	35	$33,820
RANDOLPH	0	$0	2	$923	0	$0	104	$44,404
RAY	0	$0	0	$0	0	$0	33	$19,346
REYNOLDS	0	$0	0	$0	0	$0	9	$3,372
RIPLEY	0	$0	0	$0	0	$0	16	$4,795
ST. CHARLES	0	$0	1	$2,881	0	$0	281	$106,810
ST. CLAIR	0	$0	0	$0	0	$0	41	$26,131
ST. FRANCOIS	0	$0	6	$15,932	0	$198-	418	$228,834
STE.GENEVIEVE	0	$0	0	$0	0	$0	71	$44,706
ST. LOUIS	14	$47,329	19	$128,451	0	$639-	1,206	$613,429
SALINE	0	$0	1	$45	0	$0	61	$22,594
SCHUYLER	0	$0	0	$0	0	$0	1	$709
SCOTLAND	0	$0	1	$18,279	0	$0	11	$5,804
SCOTT	0	$0	0	$0	0	$0	166	$70,025
SHANNON	0	$0	0	$0	0	$0	1	$501
SHELBY	0	$0	0	$0	0	$0	5	$1,316
STODDARD	0	$0	0	$0	0	$0	88	$38,675
STONE	0	$0	0	$0	0	$0	52	$17,609
SULLIVAN	0	$0	0	$0	0	$0	18	$6,931
TANEY	0	$0	0	$0	0	$0	76	$35,833
TEXAS	0	$0	0	$0	0	$0	5	$3,443
VERNON	0	$0	1	$30	0	$0	93	$66,388
WARREN	0	$0	0	$0	0	$0	58	$21,456
WASHINGTON	0	$0	1	$13	0	$454-	55	$19,367
WAYNE	0	$0	0	$0	0	$0	37	$19,753
WEBSTER	0	$0	0	$0	0	$0	50	$29,269
WORTH	0	$0	0	$0	0	$0	3	$1,372
WRIGHT	0	$0	0	$0	0	$0	2	$4,180-
ST. LOUIS CITY	47	$247,532	34	$43,269	2	$68	1,523	$981,406
INVALID COUNTY	0	$0	1	$11,025	0	$0	2	$1,057

NOTE: COUNTY REPRESENTS WHERE THE RECIPIENT LIVES, NOT NECESSARILY WHERE THE SERVICE WAS PROVIDED.

TABLE 22
MISSOURI MEDICAID RECIPIENTS AND PAYMENTS BY TYPE OF SERVICE
MARCH 2006

	PSYCHOLOGIST SERVICES RECIPIENTS	PSYCHOLOGIST SERVICES PAYMENTS	REHAB CENTER SERVICES RECIPIENTS	REHAB CENTER SERVICES PAYMENTS	RURAL HEALTH CLINICS RECIPIENTS	RURAL HEALTH CLINICS PAYMENTS	STATE INSTIT TCM RECIPIENTS	STATE INSTIT TCM PAYMENTS
STATE TOTAL	3,767	$593,753	174	$25,323	53,540	$5,382,208	19,910	$4,627,413
ADAIR	27	$5,834	0	$0	57	$4,946	269	$60,475
ANDREW	12	$2,628	0	$0	21	$2,071	49	$11,333
ATCHISON	1	$0	0	$0	24	$2,188	32	$5,299
AUDRAIN	10	$871	1	$41	140	$12,580	161	$28,634
BARRY	85	$11,735	0	$0	1,034	$89,292	95	$35,514
BARTON	60	$10,600	0	$0	105	$7,806	44	$8,629
BATES	65	$9,131	0	$0	314	$27,842	43	$10,248
BENTON	25	$2,059	4	$414	231	$22,810	76	$23,072
BOLLINGER	1	$240-	0	$0	291	$27,446	42	$3,600
BOONE	31	$3,124	2	$83	32	$2,363	301	$50,937
BUCHANAN	47	$8,464	7	$1,024	34	$3,319	696	$126,776
BUTLER	48	$4,433	0	$0	3,441	$336,957	246	$58,746
CALDWELL	0	$0	0	$0	134	$10,753	29	$6,109
CALLAWAY	10	$1,551	0	$0	67	$4,951	185	$49,002
CAMDEN	26	$2,477	2	$64	23	$1,952	121	$32,026
CAPE GIRARDEAU	17	$2,939	3	$422	1,548	$132,594	203	$45,877
CARROLL	12	$3,507	0	$0	49	$5,357	44	$10,468
CARTER	17	$3,176	0	$0	418	$48,102	19	$5,202
CASS	55	$8,921	1	$12	198	$16,164	174	$35,898
CEDAR	52	$5,890	0	$0	797	$69,522	65	$19,057
CHARITON	0	$0	3	$254	35	$1,902	21	$4,570
CHRISTIAN	96	$14,422	12	$979	431	$36,863	128	$21,088
CLARK	0	$0	0	$0	47	$4,839	36	$7,319
CLAY	43	$6,653	0	$0	15	$924	465	$58,120
CLINTON	2	$145	1	$21	131	$9,674	56	$10,151
COLE	25	$2,784	0	$0	17	$1,547	277	$68,676
COOPER	6	$709	0	$0	23	$1,441	88	$28,663
CRAWFORD	12	$1,684	0	$0	1,235	$125,843	73	$23,326
DADE	22	$2,338	0	$0	170	$25,601	18	$1,795
DALLAS	31	$4,385	0	$0	763	$81,758	35	$5,502
DAVIESS	5	$435	0	$0	104	$8,609	33	$6,896
DEKALB	2	$200	0	$0	78	$5,333	32	$4,206
DENT	17	$4,486	0	$0	705	$59,789	81	$29,288
DOUGLAS	8	$1,719	0	$0	381	$41,451	32	$6,610
DUNKLIN	9	$999	0	$0	2,020	$214,530	181	$46,909
FRANKLIN	14	$3,039	1	$155	235	$25,951	420	$238,159
GASCONADE	0	$0	0	$0	56	$4,780	45	$10,899
GENTRY	2	$716	0	$0	92	$8,739	78	$21,471
GREENE	655	$96,457	41	$6,452	716	$69,067	742	$217,441
GRUNDY	4	$483	0	$0	118	$7,448	93	$19,280
HARRISON	0	$0	0	$0	353	$30,172	64	$12,228
HENRY	41	$6,220	1	$15	254	$20,545	108	$39,174
HICKORY	19	$2,504	0	$0	433	$45,724	28	$6,690
HOLT	1	$300	0	$0	25	$1,964	14	$2,822
HOWARD	0	$0	0	$0	3	$251	91	$18,848
HOWELL	15	$3,341	0	$0	2,482	$355,753	80	$18,566
IRON	14	$2,990	1	$80	370	$34,047	153	$30,529
JACKSON	113	$26,894	21	$5,191	53	$4,621	1,509	$272,084
JASPER	197	$29,444	0	$0	68	$7,186	616	$243,615
JEFFERSON	35	$6,153	2	$192	235	$18,695	703	$137,711
JOHNSON	31	$3,891	0	$0	132	$12,665	109	$26,924
KNOX	3	$460	0	$0	80	$9,412	40	$6,151
LACLEDE	136	$17,678	0	$0	1,753	$154,700	109	$25,463
LAFAYETTE	17	$963	3	$314	321	$26,231	159	$34,256
LAWRENCE	82	$13,020	0	$0	435	$37,942	91	$20,251
LEWIS	3	$840	0	$0	267	$24,008	45	$15,401
LINCOLN	11	$1,882	0	$0	129	$12,430	262	$36,614

NOTE: COUNTY REPRESENTS WHERE THE RECIPIENT LIVES, NOT NECESSARILY WHERE THE SERVICE WAS PROVIDED.

TABLE 22
MISSOURI MEDICAID RECIPIENTS AND PAYMENTS BY TYPE OF SERVICE
MARCH 2006

	PSYCHOLOGIST SERVICES RECIPIENTS	PSYCHOLOGIST SERVICES PAYMENTS	REHAB CENTER SERVICES RECIPIENTS	REHAB CENTER SERVICES PAYMENTS	RURAL HEALTH CLINICS RECIPIENTS	RURAL HEALTH CLINICS PAYMENTS	STATE INSTIT TCM RECIPIENTS	STATE INSTIT TCM PAYMENTS
LINN	2	$495	1	$70	311	$22,597	76	$11,921
LIVINGSTON	1	$185	1	$380	335	$25,088	133	$22,809
MCDONALD	16	$1,482	0	$0	456	$36,601	43	$8,377
MACON	10	$2,160	2	$546	288	$24,748	86	$19,309
MADISON	12	$2,815	0	$0	601	$60,896	39	$8,363
MARIES	4	$847	0	$0	142	$13,694	18	$4,610
MARION	18	$1,617	4	$584	123	$9,901	276	$35,815
MERCER	0	$0	0	$0	136	$10,017	17	$3,383
MILLER	11	$638	0	$0	14	$1,281	82	$25,936
MISSISSIPPI	4	$540	0	$0	914	$65,209	50	$16,376
MONITEAU	0	$0	0	$0	0	$0	48	$9,268
MONROE	3	$898	0	$0	61	$6,096	50	$7,518
MONTGOMERY	4	$171	0	$0	173	$19,358	61	$13,638
MORGAN	9	$689	1	$111	5	$445	71	$13,744
NEW MADRID	6	$1,526	6	$955	942	$97,375	99	$20,279
NEWTON	49	$7,755	0	$0	187	$15,165	148	$37,706
NODAWAY	1	$212-	0	$0	499	$50,011	69	$12,615
OREGON	4	$930	1	$62	813	$90,942	57	$11,301
OSAGE	1	$58	1	$159	8	$706	58	$15,414
OZARK	3	$231	0	$0	576	$76,179	12	$981
PEMISCOT	4	$1,508	1	$160	1,968	$268,880	37	$9,958
PERRY	4	$604	1	$81	379	$28,291	81	$17,871
PETTIS	26	$3,389	0	$0	36	$3,006	86	$21,995
PHELPS	45	$11,384	0	$0	1,248	$109,258	259	$72,481
PIKE	2	$780	0	$0	675	$55,162	153	$40,451
PLATTE	13	$1,181	1	$105	4	$320	146	$20,712
POLK	115	$18,340	0	$0	1,564	$174,274	137	$35,646
PULASKI	32	$4,533	0	$0	1,075	$94,755	87	$46,924
PUTMAN	2	$120	0	$0	265	$19,323	26	$6,812
RALLS	2	$191	0	$0	39	$3,222	65	$8,512
RANDOLPH	2	$56	8	$961	4	$457	149	$25,490
RAY	1	$222	0	$0	62	$6,647	44	$7,675
REYNOLDS	22	$3,190	0	$0	395	$57,687	32	$9,941
RIPLEY	6	$591	0	$0	1,729	$248,614	65	$21,041
ST. CHARLES	41	$5,171	5	$429	19	$1,620	681	$103,898
ST. CLAIR	13	$1,643	0	$0	138	$9,834	31	$10,486
ST. FRANCOIS	19	$2,340	11	$1,251	449	$29,739	407	$114,497
STE.GENEVIEVE	0	$0	0	$0	146	$11,066	50	$7,441
ST. LOUIS	202	$39,993	9	$1,095	37	$2,544	2,913	$664,781
SALINE	32	$7,399	3	$189	61	$6,146	120	$26,623
SCHUYLER	6	$880	0	$0	136	$15,243	28	$6,294
SCOTLAND	0	$0	0	$0	128	$12,075	19	$2,190
SCOTT	23	$5,452	5	$714	1,566	$152,403	234	$59,232
SHANNON	6	$1,163	0	$0	578	$60,335	7	$505
SHELBY	1	$125	0	$0	216	$18,345	32	$9,591
STODDARD	22	$2,286	1	$47	2,092	$236,449	164	$46,749
STONE	71	$9,802	0	$0	1,104	$94,482	37	$3,590
SULLIVAN	11	$1,532	0	$0	311	$22,463	55	$8,638
TANEY	105	$16,018	0	$0	1,072	$99,106	75	$19,288
TEXAS	20	$2,289	0	$0	1,055	$118,150	47	$14,202
VERNON	240	$46,844	2	$1,009	880	$68,294	78	$19,389
WARREN	11	$2,562	1	$62	27	$2,995	174	$22,427
WASHINGTON	11	$1,588	1	$101	499	$37,915	141	$41,748
WAYNE	13	$977	0	$0	1,359	$130,668	62	$20,802
WEBSTER	46	$7,135	2	$540	624	$57,747	80	$12,983
WORTH	0	$0	0	$0	32	$3,210	10	$1,792
WRIGHT	16	$2,289	0	$0	1,221	$130,412	39	$7,689
ST. LOUIS CITY	149	$21,060	0	$0	33	$2,957	1,540	$348,600
INVALID COUNTY	3	$960	0	$0	7	$353	17	$4,509

NOTE: COUNTY REPRESENTS WHERE THE RECIPIENT LIVES, NOT NECESSARILY WHERE THE SERVICE WAS PROVIDED.

TABLE 23
MISSOURI MEDICAID RECIPIENTS AND PAYMENTS - GRAND TOTAL
MARCH 2006

ELIGIBILITY CATEGORY: ALL CATEGORIES
NUMBER OF ELIGIBLES ENROLLED ON 02/28/06: 865,834
NUMBER OF ELIGIBLES ENROLLED DURING MARCH 2006: 896,994 **CAPITATION ENROLLMENT: 484,857**

	EXPENDITURES	RECIPIENTS	COST PER RECIPIENT	UNITS OF SERVICE	UNITS PER RECIPIENT	COST PER SERVICE
NURSING FACILITIES	$57,618,205	24,503 *	$2,351.48	892,003	36.4	$64.59
HOSPITALS	$75,437,496	102,347 *	$737.08	791,551	7.7	$95.30
INPATIENT	$41,836,336	9,363	$4,468.26	34,288	3.7	$1,220.15
OUTPATIENT	$33,601,160	98,090	$342.55	757,263	7.7	$44.37
DENTAL SERVICES	$780,349	5,781 *	$134.99	23,241	4.0	$33.58
PHARMACY	$46,986,171	198,408 *	$236.82	747,523	3.8	$62.86
PART D - COPAYS	$254,568	43,831 *	$5.81	268,507	6.1	$0.95
PHYSICIAN RELATED	$28,708,445	210,519 *	$136.37	2,380,838	11.3	$12.06
PHYSICIAN	$3,335,956	40,896	$81.57	419,849	10.3	$7.95
CLINIC	$13,788,897	120,842	$114.11	1,472,931	12.2	$9.36
FAMILY PLANNING	$905,682	9,422	$96.12	25,542	2.7	$35.46
X-RAY AND LAB	$1,899,987	34,882	$54.47	121,006	3.5	$15.70
NURSE PRACTITIONER	$61,047	1,344	$45.42	119,547	89.0	$0.51
PODIATRY	$206,460	5,982	$34.51	10,447	1.8	$19.76
CRNA SERVICES	$11,388	209	$54.49	12,404	59.4	$0.92
RURAL HEALTH CLINICS	$5,382,208	53,540	$100.53	110,825	2.1	$48.56
CASE MANAGEMENT	$25,287	1,075	$23.52	1,254	1.2	$20.16
FED QUALIFIED HEALTH CARE	$2,497,781	13,159	$189.82	70,186	5.3	$35.59
PSYCHOLOGIST SERVICES	$593,753	3,767	$157.62	16,847	4.5	$35.24
IN-HOME SERVICES	$26,180,100	37,695 *	$694.52	6,853,753	181.8	$3.82
HOME HEALTH SERVICES	$445,920	937	$475.90	84,187	89.9	$5.30
ADULT DAY HEALTH CARE	$841,349	1,043	$806.66	16,739	16.0	$50.26
AGED AND DISABLED WAIVER	$6,656,994	15,910	$418.42	1,833,253	115.2	$3.63
PERSONAL CARE	$17,751,293	33,452	$530.65	4,820,304	144.1	$3.68
AIDS WAIVER	$28,265	18	$1,570.27	7,655	425.3	$3.69
PHYSICAL DISABLED WAIVER	$323,023	39	$8,282.65	49,348	1,265.3	$6.55
INDEPENDENT LIVING WAIVER	$133,256	127	$1,049.26	42,267	332.8	$3.15
REHAB AND SPECIALTY SERVICES	$10,532,944	503,537 *	$20.92	1,761,221	3.5	$5.98
AUDIOLOGY SERVICES	$25,149	269	$93.49	1,120	4.2	$22.45
OPTOMETRIC SERVICES	$373,133	7,872	$47.40	14,632	1.9	$25.50
DURABLE MEDICAL EQUIPMENT	$3,697,449	22,642	$163.30	854,346	37.7	$4.33
AMBULANCE SERVICES	$1,375,303	8,030	$171.27	171,857	21.4	$8.00
REHABILITATION CENTER	$25,323	174	$145.54	3,293	18.9	$7.69
HOSPICE	$3,614,984	1,409	$2,565.64	42,002	29.8	$86.07
NON-EMERGENCY TRANS	$1,389,147	500,043	$2.78	672,763	1.3	$2.06
NON-PARTICIPATING PROV	$30,706	367	$83.67	1,150	3.1	$26.70
COMPREHENSIVE DAY REHAB	$65	1	$65.00	1	1.0	$65.00
DISEASE MANAGEMENT	$1,686	52	$32.41	57	1.1	$29.57
BUY-IN PREMIUMS	$10,354,851	111,736 **	$92.67			
PART-A	$357,811	880	$406.60			
PART-B	$9,997,040	110,856	$90.18			
MENTAL HEALTH SERVICES	$24,876,743	7,751 *	$3,209.49	1,390,037	179.3	$17.90
PRIVATE HOME ICF/MR	$350,292	76	$4,609.10	2,143	28.2	$163.46
MR/DD WAIVER	$23,982,576	6,846	$3,503.15	1,258,859	183.9	$19.05
PSYCH REHAB-PRIVATE	-$944	7	-$134.90	-28	-4.0	-$33.73
CSTAR - PRIVATE	$1,183	63	$18.78	194	3.1	$6.10
TARGETED CASE MANAGEMENT	$71,677	241	$297.42	10,384	43.1	$6.90
COMMUNITY SUPPORT WAIVER	$471,959	633	$745.59	118,485	187.2	$3.98
STATE INSTITUTIONS	$29,072,038	36,431 *	$798.00	1,450,465	39.8	$20.04
ICF/MENTALLY RETARDED	$8,054,042	935	$8,613.95	30,067	32.2	$267.87
MENTAL HOSPITAL	$100,435	8	$12,554.36	261	32.6	$384.81
PSYCH CARE UNDER AGE 22	$418,485	156	$2,682.60	1,140	7.3	$367.09
PSYCH REHAB-PUBLIC	$7,752,510	13,805	$561.57	644,548	46.7	$12.03
CSTAR - PUBLIC	$2,517,321	3,052	$824.81	245,440	80.4	$10.26
TARGETED CASE MANAGEMENT	$4,627,413	19,910	$232.42	526,711	26.5	$8.79
DFS CASE MANAGEMENT	$5,601,831	2,298	$2,437.70	2,298	1.0	$2,437.70
EPSDT SERVICES	$10,609,147	68,724 *	$154.37	1,490,926	21.7	$7.12
EPSDT SCREENINGS	$505,245	8,082	$62.51	9,046	1.1	$55.85
EPSDT REFERRAL SERVICES	$9,999,340	66,007	$151.49	1,480,938	22.4	$6.75
EPSDT TARGETED CASE MGMT	$104,562	942	$111.00	942	1.0	$111.00
MANAGED CARE PREMIUMS	$81,100,975	484,857 *	$167.27			
TOTAL	$402,512,032	976,313 *	$412.28			

* Unduplicated total.
** Recipients are not added to the total.
Note: Total expenditures do not include $46,192.07.
The number of eligibles enrolled during the month include everyone eligible as of the last day of the month plus anyone who closed during the month.
The number of eligibles enrolled on the last day of the month is a point in time count of eligibles active on that date.
Capitation count high due to a retro rate adjustment done this month for FY06 1st quarter. Count includes those also eligible in July, August or September of 2005.
March count is 370,677 (weekly average for the month).

TABLE 23
MISSOURI MEDICAID RECIPIENTS AND PAYMENTS BY ELIGIBILITY CATEGORY
MARCH 2006

ELIGIBILITY CATEGORY: OLD AGE ASSISTANCE
NUMBER OF ELIGIBLES ENROLLED ON 02/28/06: 69,961
NUMBER OF ELIGIBLES ENROLLED DURING MARCH 2006: 72,027

	EXPENDITURES	RECIPIENTS	COST PER RECIPIENT	UNITS OF SERVICE	UNITS PER RECIPIENT	COST PER SERVICE
NURSING FACILITIES	$44,952,269	19,616 *	$2,291.61	731,355	37.3	$61.46
HOSPITALS	$5,133,074	15,466 *	$331.89	185,850	12.0	$27.62
INPATIENT	$1,585,277	279	$5,682.00	-4,455	-16.0	-$355.84
OUTPATIENT	$3,547,797	15,332	$231.40	190,305	12.4	$18.64
DENTAL SERVICES	$55,428	436 *	$127.13	1,147	2.6	$48.32
PHARMACY	$1,577,056	23,884 *	$66.03	64,101	2.7	$24.60
PART D - COPAYS	$111,196	19,646 *	$5.66	115,471	5.9	$0.96
PHYSICIAN RELATED	$3,942,847	38,914 *	$101.32	729,975	18.8	$5.40
PHYSICIAN	$642,910	10,540	$61.00	234,514	22.3	$2.74
CLINIC	$2,524,858	25,144	$100.42	332,165	13.2	$7.60
FAMILY PLANNING	$277	3	$92.49	53	17.7	$5.24
X-RAY AND LAB	$169,002	4,895	$34.53	26,369	5.4	$6.41
NURSE PRACTITIONER	$10,146	343	$29.58	87,581	255.3	$0.12
PODIATRY	$89,796	3,244	$27.68	5,291	1.6	$16.97
CRNA SERVICES	$985	31	$31.78	1,656	53.4	$0.59
RURAL HEALTH CLINICS	$410,360	6,995	$58.66	37,421	5.4	$10.97
CASE MANAGEMENT	$0	0	$0.00	0	0.0	$0.00
FED QUALIFIED HEALTH CARE	$75,002	1,375	$54.55	4,495	3.3	$16.69
PSYCHOLOGIST SERVICES	$19,509	149	$130.93	430	2.9	$45.37
IN-HOME SERVICES	$13,221,215	19,113 *	$691.74	3,458,681	181.0	$3.82
HOME HEALTH SERVICES	$19,771	48	$411.90	2,123	44.2	$9.31
ADULT DAY HEALTH CARE	$215,440	300	$718.13	4,266	14.2	$50.50
AGED AND DISABLED WAIVER	$6,275,954	14,999	$418.42	1,726,972	115.1	$3.63
PERSONAL CARE	$6,710,050	16,282	$412.11	1,725,320	106.0	$3.89
AIDS WAIVER	$0	0	$0.00	0	0.0	$0.00
PHYSICAL DISABLED WAIVER	$0	0	$0.00	0	0.0	$0.00
INDEPENDENT LIVING WAIVER	$0	1	$0.00	0	0.0	$0.00
REHAB AND SPECIALTY SERVICES	$4,544,060	73,817 *	$61.56	583,409	7.9	$7.79
AUDIOLOGY SERVICES	$10,344	42	$246.28	159	3.8	$65.05
OPTOMETRIC SERVICES	$69,423	1,797	$38.63	2,898	1.6	$23.96
DURABLE MEDICAL EQUIPMENT	$802,221	8,629	$92.97	384,634	44.6	$2.09
AMBULANCE SERVICES	$359,598	2,614	$137.57	46,912	18.0	$7.67
REHABILITATION CENTER	$6,271	55	$114.01	1,057	19.2	$5.93
HOSPICE	$2,878,338	1,172	$2,455.92	34,929	29.8	$82.41
NON-EMERGENCY TRANS	$409,796	73,058	$5.61	112,530	1.5	$3.64
NON-PARTICIPATING PROV	$7,844	107	$73.31	287	2.7	$27.33
COMPREHENSIVE DAY REHAB	$0	0	$0.00	0	0.0	$0.00
DISEASE MANAGEMENT	$225	3	$75.00	3	1.0	$75.00
BUY-IN PREMIUMS	$4,050,156	42,071 **	$96.27			
PART-A	$341,498	839	$407.03			
PART-B	$3,708,658	41,232	$89.95			
MENTAL HEALTH SERVICES	$1,271,629	384 *	$3,311.53	63,460	165.3	$20.04
PRIVATE HOME ICF/MR	$25,845	6	$4,307.46	167	27.8	$154.76
MR/DD WAIVER	$1,240,626	368	$3,371.27	62,378	169.5	$19.89
PSYCH REHAB-PRIVATE	$0	0	$0.00	0	0.0	$0.00
CSTAR - PRIVATE	$0	0	$0.00	0	0.0	$0.00
TARGETED CASE MANAGEMENT	$3,437	9	$381.89	497	55.2	$6.92
COMMUNITY SUPPORT WAIVER	$1,721	4	$430.33	418	104.5	$4.12
STATE INSTITUTIONS	$965,404	1,146 *	$842.41	43,757	38.2	$22.06
ICF/MENTALLY RETARDED	$462,616	57	$8,116.07	1,747	30.6	$264.81
MENTAL HOSPITAL	$100,435	8	$12,554.36	261	32.6	$384.81
PSYCH CARE UNDER AGE 22	$0	0	$0.00	0	0.0	$0.00
PSYCH REHAB-PUBLIC	$272,591	478	$570.27	25,482	53.3	$10.70
CSTAR - PUBLIC	$5,915	15	$394.33	830	55.3	$7.13
TARGETED CASE MANAGEMENT	$123,847	677	$182.94	15,437	22.8	$8.02
DFS CASE MANAGEMENT	$0	0	$0.00	0	0.0	$0.00
EPSDT SERVICES	$3,346	19 *	$176.12	359	18.9	$9.32
EPSDT SCREENINGS	$0	0	$0.00	0	0.0	$0.00
EPSDT REFERRAL SERVICES	$3,346	19	$176.12	359	18.9	$9.32
EPSDT TARGETED CASE MGMT	$0	0	$0.00	0	0.0	$0.00
MANAGED CARE PREMIUMS	$0	0 *	$0.00			
TOTAL	$79,827,680	78,198 *	$1,020.84			

* Unduplicated total.
** Recipients are not added to the total.

TABLE 23
MISSOURI MEDICAID RECIPIENTS AND PAYMENTS BY ELIGIBILITY CATEGORY
MARCH 2006

ELIGIBILITY CATEGORY: MEDICAL ASSISTANCE FOR FAMILIES - ADULTS & CHILDREN
NUMBER OF ELIGIBLES ENROLLED ON 02/28/06: 328,388
NUMBER OF ELIGIBLES ENROLLED DURING MARCH 2006: 337,505

	EXPENDITURES	RECIPIENTS	COST PER RECIPIENT	UNITS OF SERVICE	UNITS PER RECIPIENT	COST PER SERVICE
NURSING FACILITIES	$3,083	3 *	$1,027.53	28	9.3	$110.09
HOSPITALS	$12,843,882	21,034 *	$610.62	93,336	4.4	$137.61
INPATIENT	$6,461,056	1,988	$3,250.03	7,519	3.8	$859.30
OUTPATIENT	$6,382,826	19,975	$319.54	85,817	4.3	$74.38
DENTAL SERVICES	$258,943	1,783 *	$145.23	7,748	4.4	$33.42
PHARMACY	$7,222,106	47,476 *	$152.12	130,754	2.8	$55.23
PART D - COPAYS	$279	72 *	$3.88	348	4.8	$0.80
PHYSICIAN RELATED	$5,570,714	44,434 *	$125.37	233,360	5.3	$23.87
PHYSICIAN	$421,947	5,209	$81.00	13,425	2.6	$31.43
CLINIC	$1,691,834	20,198	$83.76	146,004	7.2	$11.59
FAMILY PLANNING	$447,518	4,309	$103.86	11,218	2.6	$39.89
X-RAY AND LAB	$351,084	6,885	$50.99	16,116	2.3	$21.78
NURSE PRACTITIONER	$7,015	127	$55.24	197	1.5	$35.61
PODIATRY	$12,444	178	$69.91	365	2.1	$34.09
CRNA SERVICES	$2,678	52	$51.50	3,136	60.3	$0.85
RURAL HEALTH CLINICS	$1,825,803	16,851	$108.35	25,611	1.5	$71.29
CASE MANAGEMENT	$4,654	181	$25.71	208	1.1	$22.37
FED QUALIFIED HEALTH CARE	$677,690	2,879	$235.39	13,221	4.6	$51.26
PSYCHOLOGIST SERVICES	$128,047	846	$151.36	3,859	4.6	$33.18
IN-HOME SERVICES	$64,517	114 *	$565.93	16,486	144.6	$3.91
HOME HEALTH SERVICES	$11,710	49	$238.98	1,097	22.4	$10.67
ADULT DAY HEALTH CARE	$0	0	$0.00	0	0.0	$0.00
AGED AND DISABLED WAIVER	$0	0	$0.00	0	0.0	$0.00
PERSONAL CARE	$50,996	69	$739.07	14,893	215.8	$3.42
AIDS WAIVER	$1,810	1	$1,810.40	496	496.0	$3.65
PHYSICAL DISABLED WAIVER	$0	0	$0.00	0	0.0	$0.00
INDEPENDENT LIVING WAIVER	$0	0	$0.00	0	0.0	$0.00
REHAB AND SPECIALTY SERVICES	$670,898	155,836 *	$4.31	208,927	1.3	$3.21
AUDIOLOGY SERVICES	$2,998	65	$46.13	276	4.3	$10.86
OPTOMETRIC SERVICES	$95,920	1,862	$51.51	3,741	2.0	$25.64
DURABLE MEDICAL EQUIPMENT	$272,060	1,120	$242.91	8,408	7.5	$32.36
AMBULANCE SERVICES	$159,047	714	$222.75	21,394	30.0	$7.43
REHABILITATION CENTER	$5,960	26	$229.23	596	22.9	$10.00
HOSPICE	$10,562	5	$2,112.47	103	20.6	$102.55
NON-EMERGENCY TRANS	$123,981	155,488	$0.80	174,400	1.1	$0.71
NON-PARTICIPATING PROV	$225	1	$225.18	4	4.0	$56.30
COMPREHENSIVE DAY REHAB	$65	1	$65.00	1	1.0	$65.00
DISEASE MANAGEMENT	$80	4	$20.00	4	1.0	$20.00
BUY-IN PREMIUMS	$20,927	188 **	$111.31			
PART-A	$0	0	$0.00			
PART-B	$20,927	188	$111.31			
MENTAL HEALTH SERVICES	$34,023	63 *	$540.05	3,567	56.6	$9.54
PRIVATE HOME ICF/MR	$0	0	$0.00	0	0.0	$0.00
MR/DD WAIVER	$26,576	17	$1,563.29	1,412	83.1	$18.82
PSYCH REHAB-PRIVATE	-$74	1	-$74.40	-3	-3.0	-$24.80
CSTAR - PRIVATE	$587	29	$20.25	88	3.0	$6.67
TARGETED CASE MANAGEMENT	$1,532	6	$255.30	222	37.0	$6.90
COMMUNITY SUPPORT WAIVER	$5,402	11	$491.13	1,848	168.0	$2.92
STATE INSTITUTIONS	$1,992,681	4,091 *	$487.09	155,273	38.0	$12.83
ICF/MENTALLY RETARDED	$0	0	$0.00	0	0.0	$0.00
MENTAL HOSPITAL	$0	0	$0.00	0	0.0	$0.00
PSYCH CARE UNDER AGE 22	$43,035	8	$5,379.39	81	10.1	$531.30
PSYCH REHAB-PUBLIC	$531,803	993	$535.55	17,911	18.0	$29.69
CSTAR - PUBLIC	$828,270	1,189	$696.61	85,674	72.1	$9.67
TARGETED CASE MANAGEMENT	$579,209	2,273	$254.82	51,600	22.7	$11.22
DFS CASE MANAGEMENT	$10,364	7	$1,480.55	7	1.0	$1,480.55
EPSDT SERVICES	$2,672,468	25,524 *	$104.70	320,751	12.6	$8.33
EPSDT SCREENINGS	$186,100	3,078	$60.46	3,728	1.2	$49.92
EPSDT REFERRAL SERVICES	$2,486,147	24,625	$100.96	317,021	12.9	$7.84
EPSDT TARGETED CASE MGMT	$222	2	$111.00	2	1.0	$111.00
MANAGED CARE PREMIUMS	$45,226,895	295,003 *	$153.31			
TOTAL	$76,581,416	430,809 *	$177.76			

* Unduplicated total.
** Recipients are not added to the total.

TABLE 23
MISSOURI MEDICAID RECIPIENTS AND PAYMENTS BY ELIGIBILITY CATEGORY
MARCH 2006

ELIGIBILITY CATEGORY: MEDICAL ASSISTANCE FOR FAMILIES - ADULTS
NUMBER OF ELIGIBLES ENROLLED ON 02/28/06: 110,239
NUMBER OF ELIGIBLES ENROLLED DURING MARCH 2006: 116,275

	EXPENDITURES	RECIPIENTS	COST PER RECIPIENT	UNITS OF SERVICE	UNITS PER RECIPIENT	COST PER SERVICE
NURSING FACILITIES	$3,083	3 *	$1,027.53	28	9.3	$110.09
HOSPITALS	$6,033,555	10,233 *	$589.62	51,384	5.0	$117.42
INPATIENT	$2,066,695	795	$2,599.62	2,476	3.1	$834.69
OUTPATIENT	$3,966,860	9,878	$401.59	48,908	5.0	$81.11
DENTAL SERVICES	$36,909	287 *	$128.60	1,003	3.5	$36.80
PHARMACY	$3,834,654	21,465 *	$178.65	73,856	3.4	$51.92
PART D - COPAYS	$272	71 *	$3.83	0	0.0	$0.00
PHYSICIAN RELATED	$3,093,931	22,787 *	$135.78	134,683	5.9	$22.97
PHYSICIAN	$287,116	3,419	$83.98	9,685	2.8	$29.65
CLINIC	$1,000,500	11,365	$88.03	84,027	7.4	$11.91
FAMILY PLANNING	$403,662	3,426	$117.82	10,161	3.0	$39.73
X-RAY AND LAB	$262,777	4,239	$61.99	11,269	2.7	$23.32
NURSE PRACTITIONER	$4,432	96	$46.16	149	1.5	$29.74
PODIATRY	$8,708	119	$73.18	245	2.1	$35.54
CRNA SERVICES	$2,138	38	$56.26	2,709	71.3	$0.79
RURAL HEALTH CLINICS	$878,849	7,405	$118.68	12,374	1.7	$71.02
CASE MANAGEMENT	$4,074	162	$25.15	185	1.1	$22.02
FED QUALIFIED HEALTH CARE	$200,245	1,340	$149.44	2,997	2.2	$66.82
PSYCHOLOGIST SERVICES	$41,431	282	$146.92	882	3.1	$46.97
IN-HOME SERVICES	$62,715	99 *	$633.48	16,024	161.9	$3.91
HOME HEALTH SERVICES	$11,112	36	$308.66	1,020	28.3	$10.89
ADULT DAY HEALTH CARE	$0	0	$0.00	0	0.0	$0.00
AGED AND DISABLED WAIVER	$0	0	$0.00	0	0.0	$0.00
PERSONAL CARE	$49,793	67	$743.18	14,508	216.5	$3.43
AIDS WAIVER	$1,810	1	$1,810.40	496	496.0	$3.65
PHYSICAL DISABLED WAIVER	$0	0	$0.00	0	0.0	$0.00
INDEPENDENT LIVING WAIVER	$0	0	$0.00	0	0.0	$0.00
REHAB AND SPECIALTY SERVICES	$254,648	59,946 *	$4.25	84,382	1.4	$3.02
AUDIOLOGY SERVICES	$757	16	$47.33	19	1.2	$39.86
OPTOMETRIC SERVICES	$22,335	536	$41.67	735	1.4	$30.39
DURABLE MEDICAL EQUIPMENT	$89,556	288	$310.96	4,245	14.7	$21.10
AMBULANCE SERVICES	$87,147	423	$206.02	10,225	24.2	$8.52
REHABILITATION CENTER	$0	0	$0.00	0	0.0	$0.00
HOSPICE	$7,103	4	$1,775.85	72	18.0	$98.66
NON-EMERGENCY TRANS	$47,444	59,784	$0.79	69,078	1.2	$0.69
NON-PARTICIPATING PROV	$225	1	$225.18	4	4.0	$56.30
COMPREHENSIVE DAY REHAB	$0	0	$0.00	0	0.0	$0.00
DISEASE MANAGEMENT	$80	4	$20.00	4	1.0	$20.00
BUY-IN PREMIUMS	$20,927	188 **	$111.31			
PART-A	$0	0	$0.00			
PART-B	$20,927	188	$111.31			
MENTAL HEALTH SERVICES	$11,639	31 *	$375.44	173	5.6	$67.28
PRIVATE HOME ICF/MR	$0	0	$0.00	0	0.0	$0.00
MR/DD WAIVER	$10,868	3	$3,622.56	78	26.0	$139.33
PSYCH REHAB-PRIVATE	$198	1	$198.40	8	8.0	$24.80
CSTAR - PRIVATE	$552	27	$20.44	84	3.1	$6.57
TARGETED CASE MANAGEMENT	$21	1	$20.70	3	3.0	$6.90
COMMUNITY SUPPORT WAIVER	$0	0	$0.00	0	0.0	$0.00
STATE INSTITUTIONS	$754,245	1,555 *	$485.05	67,255	43.3	$11.21
ICF/MENTALLY RETARDED	$0	0	$0.00	0	0.0	$0.00
MENTAL HOSPITAL	$0	0	$0.00	0	0.0	$0.00
PSYCH CARE UNDER AGE 22	$0	0	$0.00	0	0.0	$0.00
PSYCH REHAB-PUBLIC	$250,848	546	$459.43	9,071	16.6	$27.65
CSTAR - PUBLIC	$465,058	849	$547.77	54,708	64.4	$8.50
TARGETED CASE MANAGEMENT	$38,339	229	$167.42	3,476	15.2	$11.03
DFS CASE MANAGEMENT	$0	0	$0.00	0	0.0	$0.00
EPSDT SERVICES	$58,494	710 *	$82.39	5,404	7.6	$10.82
EPSDT SCREENINGS	$954	14	$68.16	14	1.0	$68.16
EPSDT REFERRAL SERVICES	$57,540	702	$81.97	5,390	7.7	$10.68
EPSDT TARGETED CASE MGMT	$0	0	$0.00	0	0.0	$0.00
MANAGED CARE PREMIUMS	$19,608,307	100,577 *	$194.96			
TOTAL	$33,773,379	150,271 *	$224.75			

* Unduplicated total.
** Recipients are not added to the total.
*** Medical Assistance for Families activity for both parent and child are in the parent total.

TABLE 23
MISSOURI MEDICAID RECIPIENTS AND PAYMENTS BY ELIGIBILITY CATEGORY
MARCH 2006

ELIGIBILITY CATEGORY: MEDICAL ASSISTANCE FOR FAMILIES - CHILDREN
NUMBER OF ELIGIBLES ENROLLED ON 02/28/06: 218,149
NUMBER OF ELIGIBLES ENROLLED DURING MARCH 2006: 221,230

	EXPENDITURES	RECIPIENTS	COST PER RECIPIENT	UNITS OF SERVICE	UNITS PER RECIPIENT	COST PER SERVICE
NURSING FACILITIES	$0	0 *	$0.00	0	0.0	$0.00
HOSPITALS	$6,810,328	10,801 *	$630.53	41,952	3.9	$162.34
INPATIENT	$4,394,361	1,193	$3,683.45	5,043	4.2	$871.38
OUTPATIENT	$2,415,966	10,097	$239.28	36,909	3.7	$65.46
DENTAL SERVICES	$222,034	1,496 *	$148.42	6,745	4.5	$32.92
PHARMACY	$3,387,452	26,011 *	$130.23	56,898	2.2	$59.54
PART D - COPAYS	$7	1 *	$7.00	0	0.0	$0.00
PHYSICIAN RELATED	$2,476,784	21,647 *	$114.42	98,677	4.6	$25.10
PHYSICIAN	$134,831	1,790	$75.32	3,740	2.1	$36.05
CLINIC	$691,335	8,833	$78.27	61,977	7.0	$11.15
FAMILY PLANNING	$43,856	883	$49.67	1,057	1.2	$41.49
X-RAY AND LAB	$88,307	2,646	$33.37	4,847	1.8	$18.22
NURSE PRACTITIONER	$2,583	31	$83.34	48	1.5	$53.82
PODIATRY	$3,736	59	$63.32	120	2.0	$31.13
CRNA SERVICES	$540	14	$38.57	427	30.5	$1.26
RURAL HEALTH CLINICS	$946,955	9,446	$100.25	13,237	1.4	$71.54
CASE MANAGEMENT	$580	19	$30.53	23	1.2	$25.22
FED QUALIFIED HEALTH CARE	$477,445	1,539	$310.23	10,224	6.6	$46.70
PSYCHOLOGIST SERVICES	$86,615	564	$153.57	2,977	5.3	$29.09
IN-HOME SERVICES	$1,802	15 *	$120.10	462	30.8	$3.90
HOME HEALTH SERVICES	$599	13	$46.04	77	5.9	$7.77
ADULT DAY HEALTH CARE	$0	0	$0.00	0	0.0	$0.00
AGED AND DISABLED WAIVER	$0	0	$0.00	0	0.0	$0.00
PERSONAL CARE	$1,203	2	$601.50	385	192.5	$3.12
AIDS WAIVER	$0	0	$0.00	0	0.0	$0.00
PHYSICAL DISABLED WAIVER	$0	0	$0.00	0	0.0	$0.00
INDEPENDENT LIVING WAIVER	$0	0	$0.00	0	0.0	$0.00
REHAB AND SPECIALTY SERVICES	$416,250	95,890 *	$4.34	124,545	1.3	$3.34
AUDIOLOGY SERVICES	$2,241	49	$45.73	257	5.2	$8.72
OPTOMETRIC SERVICES	$73,586	1,326	$55.49	3,006	2.3	$24.48
DURABLE MEDICAL EQUIPMENT	$182,504	832	$219.36	4,163	5.0	$43.84
AMBULANCE SERVICES	$71,900	291	$247.08	11,169	38.4	$6.44
REHABILITATION CENTER	$5,960	26	$229.23	596	22.9	$10.00
HOSPICE	$3,459	1	$3,458.98	31	31.0	$111.58
NON-EMERGENCY TRANS	$76,536	95,704	$0.80	105,322	1.1	$0.73
NON-PARTICIPATING PROV	$0	0	$0.00	0	0.0	$0.00
COMPREHENSIVE DAY REHAB	$65	1	$65.00	1	1.0	$65.00
DISEASE MANAGEMENT	$0	0	$0.00	0	0.0	$0.00
BUY-IN PREMIUMS	$0	0	$0.00			
PART-A	$0	0	$0.00			
PART-B	$0	0	$0.00			
MENTAL HEALTH SERVICES	$22,384	32 *	$699.51	3,394	106.1	$6.60
PRIVATE HOME ICF/MR	$0	0	$0.00	0	0.0	$0.00
MR/DD WAIVER	$15,708	14	$1,122.02	1,334	95.3	$11.78
PSYCH REHAB-PRIVATE	-$273	0	$0.00	-11	0.0	-$24.80
CSTAR - PRIVATE	$35	2	$17.58	4	2.0	$8.79
TARGETED CASE MANAGEMENT	$1,511	5	$302.22	219	43.8	$6.90
COMMUNITY SUPPORT WAIVER	$5,402	11	$491.13	1,848	168.0	$2.92
STATE INSTITUTIONS	$1,238,436	2,536 *	$488.34	88,018	34.7	$14.07
ICF/MENTALLY RETARDED	$0	0	$0.00	0	0.0	$0.00
MENTAL HOSPITAL	$0	0	$0.00	0	0.0	$0.00
PSYCH CARE UNDER AGE 22	$43,035	8	$5,379.39	81	10.1	$531.30
PSYCH REHAB-PUBLIC	$280,954	447	$628.53	8,840	19.8	$31.78
CSTAR - PUBLIC	$363,212	340	$1,068.27	30,966	91.1	$11.73
TARGETED CASE MANAGEMENT	$540,870	2,044	$264.61	48,124	23.5	$11.24
DFS CASE MANAGEMENT	$10,364	7	$1,480.55	7	1.0	$1,480.55
EPSDT SERVICES	$2,613,974	24,814 *	$105.34	315,347	12.7	$8.29
EPSDT SCREENINGS	$185,145	3,064	$60.43	3,714	1.2	$49.85
EPSDT REFERRAL SERVICES	$2,428,607	23,923	$101.52	311,631	13.0	$7.79
EPSDT TARGETED CASE MGMT	$222	2	$111.00	2	1.0	$111.00
MANAGED CARE PREMIUMS	$25,618,588	194,426 *	$131.77			
TOTAL	$42,808,038	280,538 *	$152.59			

* Unduplicated total.
** Recipients are not added to the total.
*** Medical Assistance for Families activity for both parent and child are in the parent total.

TABLE 23
MISSOURI MEDICAID RECIPIENTS AND PAYMENTS BY ELIGIBILITY CATEGORY
MARCH 2006

ELIGIBILITY CATEGORY: PERMANENTLY & TOTALLY DISABLED
NUMBER OF ELIGIBLES ENROLLED ON 02/28/06: 137,560
NUMBER OF ELIGIBLES ENROLLED DURING MARCH 2006: 141,985

	EXPENDITURES	RECIPIENTS	COST PER RECIPIENT	UNITS OF SERVICE	UNITS PER RECIPIENT	COST PER SERVICE
NURSING FACILITIES	$12,333,516	4,746 *	$2,598.72	156,274	32.9	$78.92
HOSPITALS	$40,803,671	42,394 *	$962.49	399,303	9.4	$102.19
INPATIENT	$22,718,858	3,731	$6,089.21	19,443	5.2	$1,168.49
OUTPATIENT	$18,084,813	41,291	$437.98	379,860	9.2	$47.61
DENTAL SERVICES	$106,838	879 *	$121.55	3,153	3.6	$33.88
PHARMACY	$30,385,773	78,856 *	$385.33	437,233	5.5	$69.50
PART D - COPAYS	$140,545	23,733 *	$5.92	150,204	6.3	$0.94
PHYSICIAN RELATED	$12,944,988	82,446 *	$157.01	1,126,433	13.7	$11.49
PHYSICIAN	$1,669,574	19,693	$84.78	154,148	7.8	$10.83
CLINIC	$7,308,703	54,968	$132.96	810,355	14.7	$9.02
FAMILY PLANNING	$129,709	1,895	$68.45	4,282	2.3	$30.29
X-RAY AND LAB	$928,859	15,075	$61.62	54,041	3.6	$17.19
NURSE PRACTITIONER	$33,358	673	$49.57	26,344	39.1	$1.27
PODIATRY	$89,004	2,263	$39.33	4,203	1.9	$21.18
CRNA SERVICES	$5,162	93	$55.51	6,255	67.3	$0.83
RURAL HEALTH CLINICS	$1,684,862	15,750	$106.98	26,749	1.7	$62.99
CASE MANAGEMENT	$734	23	$31.92	29	1.3	$25.32
FED QUALIFIED HEALTH CARE	$927,293	5,660	$163.83	36,061	6.4	$25.71
PSYCHOLOGIST SERVICES	$167,730	1,327	$126.40	3,966	3.0	$42.29
IN-HOME SERVICES	$12,063,339	17,360 *	$694.89	3,170,027	182.6	$3.81
HOME HEALTH SERVICES	$404,058	784	$515.38	80,950	103.3	$4.99
ADULT DAY HEALTH CARE	$606,078	714	$848.85	12,069	16.9	$50.22
AGED AND DISABLED WAIVER	$250,447	704	$355.75	68,890	97.9	$3.64
PERSONAL CARE	$10,321,854	16,077	$642.03	2,909,613	181.0	$3.55
AIDS WAIVER	$26,454	17	$1,556.15	7,159	421.1	$3.70
PHYSICAL DISABLED WAIVER	$321,289	38	$8,454.98	49,080	1,291.6	$6.55
INDEPENDENT LIVING WAIVER	$133,156	125	$1,065.25	42,266	338.1	$3.15
REHAB AND SPECIALTY SERVICES	$4,479,675	145,833 *	$30.72	758,286	5.2	$5.91
AUDIOLOGY SERVICES	$4,000	56	$71.42	230	4.1	$17.39
OPTOMETRIC SERVICES	$79,394	1,940	$40.92	2,925	1.5	$27.14
DURABLE MEDICAL EQUIPMENT	$2,218,223	11,120	$199.48	424,264	38.2	$5.23
AMBULANCE SERVICES	$718,742	4,058	$177.12	85,085	21.0	$8.45
REHABILITATION CENTER	$4,923	49	$100.48	791	16.1	$6.22
HOSPICE	$688,347	216	$3,186.79	6,595	30.5	$104.37
NON-EMERGENCY TRANS	$743,523	144,955	$5.13	237,554	1.6	$3.13
NON-PARTICIPATING PROV	$21,947	247	$88.85	830	3.4	$26.44
COMPREHENSIVE DAY REHAB	$0	0	$0.00	0	0.0	$0.00
DISEASE MANAGEMENT	$575	11	$52.27	12	1.1	$47.92
BUY-IN PREMIUMS	$5,495,314	60,354 **	$91.05			
PART-A	$12,537	33	$379.90			
PART-B	$5,482,778	60,321	$90.89			
MENTAL HEALTH SERVICES	$22,390,999	6,854 *	$3,266.85	1,279,124	186.6	$17.50
PRIVATE HOME ICF/MR	$324,447	70	$4,634.96	1,976	28.2	$164.19
MR/DD WAIVER	$21,567,662	6,091	$3,540.91	1,158,821	190.3	$18.61
PSYCH REHAB-PRIVATE	-$1,398	3	-$465.94	-29	-9.7	-$48.20
CSTAR - PRIVATE	$314	25	$12.57	64	2.6	$4.91
TARGETED CASE MANAGEMENT	$63,113	203	$310.90	9,144	45.0	$6.90
COMMUNITY SUPPORT WAIVER	$436,860	571	$765.08	109,148	191.2	$4.00
STATE INSTITUTIONS	$17,348,124	23,940 *	$724.65	1,021,991	42.7	$16.97
ICF/MENTALLY RETARDED	$7,518,712	871	$8,632.28	28,039	32.2	$268.15
MENTAL HOSPITAL	$0	0	$0.00	0	0.0	$0.00
PSYCH CARE UNDER AGE 22	$161,359	108	$1,494.06	650	6.0	$248.24
PSYCH REHAB-PUBLIC	$6,380,279	11,445	$557.47	580,229	50.7	$11.00
CSTAR - PUBLIC	$627,740	1,044	$601.28	72,361	69.3	$8.68
TARGETED CASE MANAGEMENT	$2,659,281	12,676	$209.79	340,711	26.9	$7.81
DFS CASE MANAGEMENT	$754	1	$753.68	1	1.0	$753.68
EPSDT SERVICES	$1,949,167	2,845 *	$685.12	510,274	179.4	$3.82
EPSDT SCREENINGS	$6,159	106	$58.10	98	0.9	$62.85
EPSDT REFERRAL SERVICES	$1,942,897	2,812	$690.93	510,175	181.4	$3.81
EPSDT TARGETED CASE MGMT	$111	1	$111.00	1	1.0	$111.00
MANAGED CARE PREMIUMS	$0	0 *	$0.00			
TOTAL	$160,441,949	153,392 *	$1,045.96			

* Unduplicated total.
** Recipients are not added to the total.

TABLE 23
MISSOURI MEDICAID RECIPIENTS AND PAYMENTS BY ELIGIBILITY CATEGORY
MARCH 2006

ELIGIBILITY CATEGORY: AID TO THE BLIND
NUMBER OF ELIGIBLES ENROLLED ON 02/28/06: 887
NUMBER OF ELIGIBLES ENROLLED DURING MARCH 2006: 907

	EXPENDITURES	RECIPIENTS	COST PER RECIPIENT	UNITS OF SERVICE	UNITS PER RECIPIENT	COST PER SERVICE
NURSING FACILITIES	$71,262	27 *	$2,639.34	853	31.6	$83.54
HOSPITALS	$127,854	214 *	$597.45	2,565	12.0	$49.85
INPATIENT	$48,226	8	$6,028.21	-80	-10.0	-$602.82
OUTPATIENT	$79,628	210	$379.18	2,645	12.6	$30.11
DENTAL SERVICES	$1,449	9 *	$161.03	34	3.8	$42.63
PHARMACY	$63,161	332 *	$190.24	1,170	3.5	$53.98
PART D - COPAYS	$1,027	210 *	$4.89	1,177	5.6	$0.87
PHYSICIAN RELATED	$67,123	450 *	$149.16	14,017	31.1	$4.79
PHYSICIAN	$7,230	111	$65.13	287	2.6	$25.19
CLINIC	$46,721	310	$150.71	8,020	25.9	$5.83
FAMILY PLANNING	$84	2	$42.25	2	1.0	$42.25
X-RAY AND LAB	$3,385	67	$50.52	393	5.9	$8.61
NURSE PRACTITIONER	$14	1	$13.67	5,093	5,093.0	$0.00
PODIATRY	$1,350	30	$44.99	53	1.8	$25.46
CRNA SERVICES	$44	1	$44.17	25	25.0	$1.77
RURAL HEALTH CLINICS	$4,477	66	$67.83	95	1.4	$47.13
CASE MANAGEMENT	$0	0	$0.00	0	0.0	$0.00
FED QUALIFIED HEALTH CARE	$3,743	23	$162.73	44	1.9	$85.06
PSYCHOLOGIST SERVICES	$75	2	$37.51	5	2.5	$15.00
IN-HOME SERVICES	$248,917	285 *	$873.39	65,571	230.1	$3.80
HOME HEALTH SERVICES	$1,748	3	$582.80	241	80.3	$7.25
ADULT DAY HEALTH CARE	$8,734	12	$727.86	177	14.8	$49.35
AGED AND DISABLED WAIVER	$59,119	100	$591.19	16,596	166.0	$3.56
PERSONAL CARE	$179,215	265	$676.28	48,556	183.2	$3.69
AIDS WAIVER	$0	0	$0.00	0	0.0	$0.00
PHYSICAL DISABLED WAIVER	$0	0	$0.00	0	0.0	$0.00
INDEPENDENT LIVING WAIVER	$100	1	$100.00	1	1.0	$100.00
REHAB AND SPECIALTY SERVICES	$34,065	914 *	$37.27	5,395	5.9	$6.31
AUDIOLOGY SERVICES	$0	0	$0.00	0	0.0	$0.00
OPTOMETRIC SERVICES	$1,175	19	$61.87	32	1.7	$36.73
DURABLE MEDICAL EQUIPMENT	$11,570	114	$101.49	3,757	33.0	$3.08
AMBULANCE SERVICES	$7,149	30	$238.29	616	20.5	$11.61
REHABILITATION CENTER	$0	0	$0.00	0	0.0	$0.00
HOSPICE	$6,493	2	$3,246.25	53	26.5	$122.50
NON-EMERGENCY TRANS	$7,656	907	$8.44	935	1.0	$8.19
NON-PARTICIPATING PROV	$23	1	$23.06	2	2.0	$11.53
COMPREHENSIVE DAY REHAB	$0	0	$0.00	0	0.0	$0.00
DISEASE MANAGEMENT	$0	0	$0.00	0	0.0	$0.00
BUY-IN PREMIUMS	$55,214	626 **	$88.20			
PART-A	$786	2	$393.00			
PART-B	$54,428	624	$87.22			
MENTAL HEALTH SERVICES	$71,506	21 *	$3,405.07	2,761	131.5	$25.90
PRIVATE HOME ICF/MR	$0	0	$0.00	0	0.0	$0.00
MR/DD WAIVER	$68,438	16	$4,277.37	1,893	118.3	$36.15
PSYCH REHAB-PRIVATE	$0	0	$0.00	0	0.0	$0.00
CSTAR - PRIVATE	$0	0	$0.00	0	0.0	$0.00
TARGETED CASE MANAGEMENT	$0	0	$0.00	0	0.0	$0.00
COMMUNITY SUPPORT WAIVER	$3,068	5	$613.69	868	173.6	$3.54
STATE INSTITUTIONS	$22,326	62 *	$360.09	2,381	38.4	$9.38
ICF/MENTALLY RETARDED	$0	0	$0.00	0	0.0	$0.00
MENTAL HOSPITAL	$0	0	$0.00	0	0.0	$0.00
PSYCH CARE UNDER AGE 22	$0	0	$0.00	0	0.0	$0.00
PSYCH REHAB-PUBLIC	$10,512	20	$525.60	733	36.7	$14.34
CSTAR - PUBLIC	$292	2	$145.91	37	18.5	$7.89
TARGETED CASE MANAGEMENT	$11,522	43	$267.95	1,611	37.5	$7.15
DFS CASE MANAGEMENT	$0	0	$0.00	0	0.0	$0.00
EPSDT SERVICES	$15,300	9 *	$1,700.04	3,043	338.1	$5.03
EPSDT SCREENINGS	$0	0	$0.00	0	0.0	$0.00
EPSDT REFERRAL SERVICES	$15,300	9	$1,700.04	3,043	338.1	$5.03
EPSDT TARGETED CASE MGMT	$0	0	$0.00	0	0.0	$0.00
MANAGED CARE PREMIUMS	$0	0 *	$0.00			
TOTAL	$779,204	944 *	$825.43			

* Unduplicated total.
** Recipients are not added to the total.

TABLE 23
MISSOURI MEDICAID RECIPIENTS AND PAYMENTS BY ELIGIBILITY CATEGORY
MARCH 2006

ELIGIBILITY CATEGORY: GENERAL RELIEF
NUMBER OF ELIGIBLES ENROLLED ON 02/28/06: 0
NUMBER OF ELIGIBLES ENROLLED DURING MARCH 2006: 0

	EXPENDITURES	RECIPIENTS	COST PER RECIPIENT	UNITS OF SERVICE	UNITS PER RECIPIENT	COST PER SERVICE
NURSING FACILITIES	$0	0 *	$0.00	0	0.0	$0.00
HOSPITALS	$8,220	38 *	$216.31	109	2.9	$75.41
INPATIENT	$5,179	13	$398.39	35	2.7	$147.97
OUTPATIENT	$3,041	28	$108.59	74	2.6	$41.09
DENTAL SERVICES	$0	0 *	$0.00	0	0.0	$0.00
PHARMACY	$1,582	4 *	$395.50	17	4.3	$93.06
PART D - COPAYS	$0	0 *	$0.00	0	0.0	$0.00
PHYSICIAN RELATED	$10,580	92 *	$115.00	1,346	14.6	$7.86
PHYSICIAN	$2,767	21	$131.75	-12	-0.6	-$230.57
CLINIC	$6,460	54	$119.63	1,318	24.4	$4.90
FAMILY PLANNING	$60	1	$59.56	2	2.0	$29.78
X-RAY AND LAB	$292	9	$32.47	17	1.9	$17.19
NURSE PRACTITIONER	-$30	0	$0.00	-1	0.0	-$30.00
PODIATRY	$0	0	$0.00	0	0.0	$0.00
CRNA SERVICES	$29	1	$28.50	9	9.0	$3.17
RURAL HEALTH CLINICS	$506	3	$168.82	4	1.3	$126.61
CASE MANAGEMENT	$0	0	$0.00	0	0.0	$0.00
FED QUALIFIED HEALTH CARE	$496	6	$82.62	9	1.5	$55.08
PSYCHOLOGIST SERVICES	$0	0	$0.00	0	0.0	$0.00
IN-HOME SERVICES	$112	2 *	$55.86	166	83.0	$0.67
HOME HEALTH SERVICES	$112	2	$55.86	166	83.0	$0.67
ADULT DAY HEALTH CARE	$0	0	$0.00	0	0.0	$0.00
AGED AND DISABLED WAIVER	$0	0	$0.00	0	0.0	$0.00
PERSONAL CARE	$0	0	$0.00	0	0.0	$0.00
AIDS WAIVER	$0	0	$0.00	0	0.0	$0.00
PHYSICAL DISABLED WAIVER	$0	0	$0.00	0	0.0	$0.00
INDEPENDENT LIVING WAIVER	$0	0	$0.00	0	0.0	$0.00
REHAB AND SPECIALTY SERVICES	$2,196	10 *	$219.63	61	6.1	$36.01
AUDIOLOGY SERVICES	$0	0	$0.00	0	0.0	$0.00
OPTOMETRIC SERVICES	$0	0	$0.00	0	0.0	$0.00
DURABLE MEDICAL EQUIPMENT	$2,191	8	$273.92	28	3.5	$78.26
AMBULANCE SERVICES	$5	2	$2.50	33	16.5	$0.15
REHABILITATION CENTER	$0	0	$0.00	0	0.0	$0.00
HOSPICE	$0	0	$0.00	0	0.0	$0.00
NON-EMERGENCY TRANS	$0	0	$0.00	0	0.0	$0.00
NON-PARTICIPATING PROV	$0	0	$0.00	0	0.0	$0.00
COMPREHENSIVE DAY REHAB	$0	0	$0.00	0	0.0	$0.00
DISEASE MANAGEMENT	$0	0	$0.00	0	0.0	$0.00
BUY-IN PREMIUMS	$485,017	5,161 **	$93.98			
PART-A	$2,597	3	$865.60			
PART-B	$482,420	5,158	$93.53			
MENTAL HEALTH SERVICES	$0	0 *	$0.00	0	0.0	$0.00
PRIVATE HOME ICF/MR	$0	0	$0.00	0	0.0	$0.00
MR/DD WAIVER	$0	0	$0.00	0	0.0	$0.00
PSYCH REHAB-PRIVATE	$0	0	$0.00	0	0.0	$0.00
CSTAR - PRIVATE	$0	0	$0.00	0	0.0	$0.00
TARGETED CASE MANAGEMENT	$0	0	$0.00	0	0.0	$0.00
COMMUNITY SUPPORT WAIVER	$0	0	$0.00	0	0.0	$0.00
STATE INSTITUTIONS	$0	0 *	$0.00	0	0.0	$0.00
ICF/MENTALLY RETARDED	$0	0	$0.00	0	0.0	$0.00
MENTAL HOSPITAL	$0	0	$0.00	0	0.0	$0.00
PSYCH CARE UNDER AGE 22	$0	0	$0.00	0	0.0	$0.00
PSYCH REHAB-PUBLIC	$0	0	$0.00	0	0.0	$0.00
CSTAR - PUBLIC	$0	0	$0.00	0	0.0	$0.00
TARGETED CASE MANAGEMENT	$0	0	$0.00	0	0.0	$0.00
DFS CASE MANAGEMENT	$0	0	$0.00	0	0.0	$0.00
EPSDT SERVICES	$108	2 *	$53.85	4	2.0	$26.93
EPSDT SCREENINGS	$60	1	$60.00	1	1.0	$60.00
EPSDT REFERRAL SERVICES	$48	2	$23.85	3	1.5	$15.90
EPSDT TARGETED CASE MGMT	$0	0	$0.00	0	0.0	$0.00
MANAGED CARE PREMIUMS	$0	0 *	$0.00			
TOTAL	$507,814	141 *	$3,601.52			

* Unduplicated total.
** Recipients are not added to the total.

TABLE 23
MISSOURI MEDICAID RECIPIENTS AND PAYMENTS BY ELIGIBILITY CATEGORY
MARCH 2006

ELIGIBILITY CATEGORY: MEDICAID FOR PREGNANT WOMEN (MAF INCOME LIMIT)
NUMBER OF ELIGIBLES ENROLLED ON 02/28/06: 1,987
NUMBER OF ELIGIBLES ENROLLED DURING MARCH 2006: 2,468

	EXPENDITURES	RECIPIENTS	COST PER RECIPIENT	UNITS OF SERVICE	UNITS PER RECIPIENT	COST PER SERVICE
NURSING FACILITIES	$0	0 *	$0.00	0	0.0	$0.00
HOSPITALS	$466,879	711 *	$656.65	4,255	6.0	$109.72
INPATIENT	$300,209	132	$2,274.31	370	2.8	$811.38
OUTPATIENT	$166,669	654	$254.85	3,885	5.9	$42.90
DENTAL SERVICES	$3,708	25 *	$148.31	125	5.0	$29.66
PHARMACY	$42,515	598 *	$71.09	1,280	2.1	$33.21
PART D - COPAYS	$0	0 *	$0.00	0	0.0	$0.00
PHYSICIAN RELATED	$215,697	1,099 *	$196.27	7,570	6.9	$28.49
PHYSICIAN	$33,652	167	$201.51	307	1.8	$109.62
CLINIC	$93,084	608	$153.10	4,948	8.1	$18.81
FAMILY PLANNING	$17,592	86	$204.55	334	3.9	$52.67
X-RAY AND LAB	$26,485	375	$70.63	1,285	3.4	$20.61
NURSE PRACTITIONER	$119	4	$29.75	4	1.0	$29.75
PODIATRY	$236	4	$59.00	9	2.3	$26.22
CRNA SERVICES	$113	2	$56.29	85	42.5	$1.32
RURAL HEALTH CLINICS	$22,213	167	$133.01	307	1.8	$72.36
CASE MANAGEMENT	$1,235	70	$17.64	73	1.0	$16.92
FED QUALIFIED HEALTH CARE	$20,506	64	$320.41	207	3.2	$99.06
PSYCHOLOGIST SERVICES	$462	5	$92.38	11	2.2	$41.99
IN-HOME SERVICES	$55	1 *	$55.04	1	1.0	$55.04
HOME HEALTH SERVICES	$55	1	$55.04	1	1.0	$55.04
ADULT DAY HEALTH CARE	$0	0	$0.00	0	0.0	$0.00
AGED AND DISABLED WAIVER	$0	0	$0.00	0	0.0	$0.00
PERSONAL CARE	$0	0	$0.00	0	0.0	$0.00
AIDS WAIVER	$0	0	$0.00	0	0.0	$0.00
PHYSICAL DISABLED WAIVER	$0	0	$0.00	0	0.0	$0.00
INDEPENDENT LIVING WAIVER	$0	0	$0.00	0	0.0	$0.00
REHAB AND SPECIALTY SERVICES	$6,871	1,746 *	$3.94	2,857	1.6	$2.41
AUDIOLOGY SERVICES	$0	0	$0.00	0	0.0	$0.00
OPTOMETRIC SERVICES	$770	14	$55.00	28	2.0	$27.50
DURABLE MEDICAL EQUIPMENT	$174	3	$58.06	4	1.3	$43.55
AMBULANCE SERVICES	$4,236	22	$192.55	610	27.7	$6.94
REHABILITATION CENTER	$0	0	$0.00	0	0.0	$0.00
HOSPICE	$0	0	$0.00	0	0.0	$0.00
NON-EMERGENCY TRANS	$1,526	1,739	$0.88	2,208	1.3	$0.69
NON-PARTICIPATING PROV	$0	0	$0.00	0	0.0	$0.00
COMPREHENSIVE DAY REHAB	$0	0	$0.00	0	0.0	$0.00
DISEASE MANAGEMENT	$166	6	$27.58	7	1.2	$23.64
BUY-IN PREMIUMS	$0	0 **	$0.00			
PART-A	$0	0	$0.00			
PART-B	$0	0	$0.00			
MENTAL HEALTH SERVICES	$10	1 *	$10.08	1	1.0	$10.08
PRIVATE HOME ICF/MR	$0	0	$0.00	0	0.0	$0.00
MR/DD WAIVER	$0	0	$0.00	0	0.0	$0.00
PSYCH REHAB-PRIVATE	$0	0	$0.00	0	0.0	$0.00
CSTAR - PRIVATE	$10	1	$10.08	1	1.0	$10.08
TARGETED CASE MANAGEMENT	$0	0	$0.00	0	0.0	$0.00
COMMUNITY SUPPORT WAIVER	$0	0	$0.00	0	0.0	$0.00
STATE INSTITUTIONS	$24,032	41 *	$586.16	2,952	72.0	$8.14
ICF/MENTALLY RETARDED	$0	0	$0.00	0	0.0	$0.00
MENTAL HOSPITAL	$0	0	$0.00	0	0.0	$0.00
PSYCH CARE UNDER AGE 22	$0	0	$0.00	0	0.0	$0.00
PSYCH REHAB-PUBLIC	$2,368	4	$592.12	90	22.5	$26.32
CSTAR - PUBLIC	$21,511	34	$632.67	2,851	83.9	$7.54
TARGETED CASE MANAGEMENT	$153	3	$51.08	11	3.7	$13.93
DFS CASE MANAGEMENT	$0	0	$0.00	0	0.0	$0.00
EPSDT SERVICES	$13,290	169 *	$78.64	414	2.5	$32.10
EPSDT SCREENINGS	$220	4	$55.00	3	0.8	$73.33
EPSDT REFERRAL SERVICES	$13,070	166	$78.73	411	2.5	$31.80
EPSDT TARGETED CASE MGMT	$0	0	$0.00	0	0.0	$0.00
MANAGED CARE PREMIUMS	$243,925	1,998 *	$122.08			
TOTAL	$1,016,982	3,533 *	$287.85			

* Unduplicated total.
** Recipients are not added to the total.

TABLE 23
MISSOURI MEDICAID RECIPIENTS AND PAYMENTS BY ELIGIBILITY CATEGORY
MARCH 2006

ELIGIBILITY CATEGORY: BLIND PENSION
NUMBER OF ELIGIBLES ENROLLED ON 02/28/06: 2,920
NUMBER OF ELIGIBLES ENROLLED DURING MARCH 2006: 2,970

	EXPENDITURES	RECIPIENTS	COST PER RECIPIENT	UNITS OF SERVICE	UNITS PER RECIPIENT	COST PER SERVICE
NURSING FACILITIES	$253,083	114 *	$2,220.03	3,367	29.5	$75.17
HOSPITALS	$167,225	515 *	$324.71	4,741	9.2	$35.27
INPATIENT	$50,586	6	$8,431.00	-275	-45.8	-$183.95
OUTPATIENT	$116,639	511	$228.26	5,016	9.8	$23.25
DENTAL SERVICES	$6,538	40 *	$163.44	138	3.5	$47.37
PHARMACY	$691,239	1,961 *	$352.49	12,215	6.2	$56.59
PART D - COPAYS	$1,442	182 *	$7.92	1,219	6.7	$1.18
PHYSICIAN RELATED	$157,674	1,259 *	$125.24	29,643	23.5	$5.32
PHYSICIAN	$18,901	323	$58.52	4,939	15.3	$3.83
CLINIC	$115,355	868	$132.90	23,543	27.1	$4.90
FAMILY PLANNING	$495	15	$32.99	17	1.1	$29.11
X-RAY AND LAB	$4,454	137	$32.51	549	4.0	$8.11
NURSE PRACTITIONER	$73	3	$24.21	3	1.0	$24.21
PODIATRY	$3,150	81	$38.89	151	1.9	$20.86
CRNA SERVICES	$49	2	$24.31	90	45.0	$0.54
RURAL HEALTH CLINICS	$8,512	151	$56.37	199	1.3	$42.78
CASE MANAGEMENT	$0	0	$0.00	0	0.0	$0.00
FED QUALIFIED HEALTH CARE	$5,655	57	$99.21	132	2.3	$42.84
PSYCHOLOGIST SERVICES	$1,031	4	$257.81	20	5.0	$51.56
IN-HOME SERVICES	$561,982	787 *	$714.08	139,937	177.8	$4.02
HOME HEALTH SERVICES	$124	1	$123.58	18	18.0	$6.87
ADULT DAY HEALTH CARE	$11,096	17	$652.71	227	13.4	$48.88
AGED AND DISABLED WAIVER	$71,368	131	$544.79	20,774	158.6	$3.44
PERSONAL CARE	$477,660	765	$624.39	118,650	155.1	$4.03
AIDS WAIVER	$0	0	$0.00	0	0.0	$0.00
PHYSICAL DISABLED WAIVER	$1,734	1	$1,733.96	268	268.0	$6.47
INDEPENDENT LIVING WAIVER	$0	0	$0.00	0	0.0	$0.00
REHAB AND SPECIALTY SERVICES	$53,926	398 *	$135.49	12,737	32.0	$4.23
AUDIOLOGY SERVICES	$1,054	3	$351.45	13	4.3	$81.10
OPTOMETRIC SERVICES	$796	18	$44.23	24	1.3	$33.17
DURABLE MEDICAL EQUIPMENT	$30,130	317	$95.05	11,507	36.3	$2.62
AMBULANCE SERVICES	$8,810	69	$127.67	993	14.4	$8.87
REHABILITATION CENTER	$162	2	$81.21	28	14.0	$5.80
HOSPICE	$12,779	8	$1,597.39	168	21.0	$76.07
NON-EMERGENCY TRANS	$0	0	$0.00	0	0.0	$0.00
NON-PARTICIPATING PROV	$195	1	$194.82	4	4.0	$48.71
COMPREHENSIVE DAY REHAB	$0	0	$0.00	0	0.0	$0.00
DISEASE MANAGEMENT	$0	0	$0.00	0	0.0	$0.00
BUY-IN PREMIUMS	$0	0 **	$0.00			
PART-A	$0	0	$0.00			
PART-B	$0	0	$0.00			
MENTAL HEALTH SERVICES	$0	0 *	$0.00	0	0.0	$0.00
PRIVATE HOME ICF/MR	$0	0	$0.00	0	0.0	$0.00
MR/DD WAIVER	$0	0	$0.00	0	0.0	$0.00
PSYCH REHAB-PRIVATE	$0	0	$0.00	0	0.0	$0.00
CSTAR - PRIVATE	$0	0	$0.00	0	0.0	$0.00
TARGETED CASE MANAGEMENT	$0	0	$0.00	0	0.0	$0.00
COMMUNITY SUPPORT WAIVER	$0	0	$0.00	0	0.0	$0.00
STATE INSTITUTIONS	$0	0 *	$0.00	0	0.0	$0.00
ICF/MENTALLY RETARDED	$0	0	$0.00	0	0.0	$0.00
MENTAL HOSPITAL	$0	0	$0.00	0	0.0	$0.00
PSYCH CARE UNDER AGE 22	$0	0	$0.00	0	0.0	$0.00
PSYCH REHAB-PUBLIC	$0	0	$0.00	0	0.0	$0.00
CSTAR - PUBLIC	$0	0	$0.00	0	0.0	$0.00
TARGETED CASE MANAGEMENT	$0	0	$0.00	0	0.0	$0.00
DFS CASE MANAGEMENT	$0	0	$0.00	0	0.0	$0.00
EPSDT SERVICES	$321	1 *	$321.20	88	88.0	$3.65
EPSDT SCREENINGS	$0	0	$0.00	0	0.0	$0.00
EPSDT REFERRAL SERVICES	$321	1	$321.20	88	88.0	$3.65
EPSDT TARGETED CASE MGMT	$0	0	$0.00	0	0.0	$0.00
MANAGED CARE PREMIUMS	$0	0 *	$0.00			
TOTAL	$1,893,430	2,445 *	$774.41			

* Unduplicated total.
** Recipients are not added to the total.

TABLE 23
MISSOURI MEDICAID RECIPIENTS AND PAYMENTS BY ELIGIBILITY CATEGORY
MARCH 2006

ELIGIBILITY CATEGORY: FOSTER CARE
NUMBER OF ELIGIBLES ENROLLED ON 02/28/06: 14,327
NUMBER OF ELIGIBLES ENROLLED DURING MARCH 2006: N/A

	EXPENDITURES	RECIPIENTS	COST PER RECIPIENT	UNITS OF SERVICE	UNITS PER RECIPIENT	COST PER SERVICE
NURSING FACILITIES	$3,102	1 *	$3,101.86	31	31.0	$100.06
HOSPITALS	$645,605	628 *	$1,028.03	2,903	4.6	$222.39
INPATIENT	$518,311	88	$5,889.89	818	9.3	$633.63
OUTPATIENT	$127,294	568	$224.11	2,085	3.7	$61.05
DENTAL SERVICES	$20,104	168 *	$119.67	634	3.8	$31.71
PHARMACY	$717,147	2,591 *	$276.78	7,010	2.7	$102.30
PART D - COPAYS	$0	0 *	$0.00	0	0.0	$0.00
PHYSICIAN RELATED	$278,817	2,088 *	$133.53	10,297	4.9	$27.08
PHYSICIAN	$25,691	372	$69.06	616	1.7	$41.71
CLINIC	$51,564	815	$63.27	4,574	5.6	$11.27
FAMILY PLANNING	$6,877	129	$53.31	151	1.2	$45.54
X-RAY AND LAB	$9,474	211	$44.90	514	2.4	$18.43
NURSE PRACTITIONER	$804	20	$40.18	26	1.3	$30.90
PODIATRY	$488	7	$69.64	17	2.4	$28.68
CRNA SERVICES	$0	0	$0.00	0	0.0	$0.00
RURAL HEALTH CLINICS	$54,463	506	$107.63	735	1.5	$74.10
CASE MANAGEMENT	$120	2	$60.00	4	2.0	$30.00
FED QUALIFIED HEALTH CARE	$58,677	182	$322.40	1,562	8.6	$37.57
PSYCHOLOGIST SERVICES	$70,661	332	$212.83	2,098	6.3	$33.68
IN-HOME SERVICES	$30	1 *	$30.00	1	1.0	$30.00
HOME HEALTH SERVICES	$30	1	$30.00	1	1.0	$30.00
ADULT DAY HEALTH CARE	$0	0	$0.00	0	0.0	$0.00
AGED AND DISABLED WAIVER	$0	0	$0.00	0	0.0	$0.00
PERSONAL CARE	$0	0	$0.00	0	0.0	$0.00
AIDS WAIVER	$0	0	$0.00	0	0.0	$0.00
PHYSICAL DISABLED WAIVER	$0	0	$0.00	0	0.0	$0.00
INDEPENDENT LIVING WAIVER	$0	0	$0.00	0	0.0	$0.00
REHAB AND SPECIALTY SERVICES	$59,677	6,580 *	$9.07	7,847	1.2	$7.61
AUDIOLOGY SERVICES	$1,605	12	$133.71	72	6.0	$22.28
OPTOMETRIC SERVICES	$7,863	136	$57.81	319	2.4	$24.65
DURABLE MEDICAL EQUIPMENT	$41,714	80	$521.43	386	4.8	$108.07
AMBULANCE SERVICES	$2,706	15	$180.40	196	13.1	$13.81
REHABILITATION CENTER	$463	7	$66.07	47	6.7	$9.84
HOSPICE	$0	0	$0.00	0	0.0	$0.00
NON-EMERGENCY TRANS	$5,327	6,573	$0.81	6,827	1.0	$0.78
NON-PARTICIPATING PROV	$0	0	$0.00	0	0.0	$0.00
COMPREHENSIVE DAY REHAB	$0	0	$0.00	0	0.0	$0.00
DISEASE MANAGEMENT	$0	0	$0.00	0	0.0	$0.00
BUY-IN PREMIUMS	$0	0 **	$0.00			
PART-A	$0	0	$0.00			
PART-B	$0	0	$0.00			
MENTAL HEALTH SERVICES	$64,850	35 *	$1,852.84	4,679	133.7	$13.86
PRIVATE HOME ICF/MR	$0	0	$0.00	0	0.0	$0.00
MR/DD WAIVER	$55,368	20	$2,768.42	2,071	103.6	$26.74
PSYCH REHAB-PRIVATE	$0	0	$0.00	0	0.0	$0.00
CSTAR - PRIVATE	$23	1	$23.30	10	10.0	$2.33
TARGETED CASE MANAGEMENT	$959	5	$191.82	139	27.8	$6.90
COMMUNITY SUPPORT WAIVER	$8,499	10	$849.87	2,459	245.9	$3.46
STATE INSTITUTIONS	$2,478,035	1,531 *	$1,618.57	26,549	17.3	$93.34
ICF/MENTALLY RETARDED	$0	0	$0.00	0	0.0	$0.00
MENTAL HOSPITAL	$0	0	$0.00	0	0.0	$0.00
PSYCH CARE UNDER AGE 22	$26,659	8	$3,332.36	54	6.8	$493.68
PSYCH REHAB-PUBLIC	$66,585	134	$496.90	2,189	16.3	$30.42
CSTAR - PUBLIC	$52,804	53	$996.29	4,450	84.0	$11.87
TARGETED CASE MANAGEMENT	$221,882	728	$304.78	19,006	26.1	$11.67
DFS CASE MANAGEMENT	$2,110,106	850	$2,482.48	850	1.0	$2,482.48
EPSDT SERVICES	$996,361	3,976 *	$250.59	116,052	29.2	$8.59
EPSDT SCREENINGS	$8,233	144	$57.17	150	1.0	$54.89
EPSDT REFERRAL SERVICES	$969,924	3,851	$251.86	115,738	30.0	$8.38
EPSDT TARGETED CASE MGMT	$18,204	164	$111.00	164	1.0	$111.00
MANAGED CARE PREMIUMS	$1,983,975	9,200 *	$215.65			
TOTAL	$7,247,701	15,450 *	$469.11			

* Unduplicated total.
** Recipients are not added to the total.

TABLE 23
MISSOURI MEDICAID RECIPIENTS AND PAYMENTS BY ELIGIBILITY CATEGORY
MARCH 2006

ELIGIBILITY CATEGORY: CHILD WELFARE SERVICES
NUMBER OF ELIGIBLES ENROLLED ON 02/28/06: 617
NUMBER OF ELIGIBLES ENROLLED DURING MARCH 2006: N/A

	EXPENDITURES	RECIPIENTS	COST PER RECIPIENT	UNITS OF SERVICE	UNITS PER RECIPIENT	COST PER SERVICE
NURSING FACILITIES	$0	0 *	$0.00	0	0.0	$0.00
HOSPITALS	$74,886	26 *	$2,880.23	237	9.1	$315.97
INPATIENT	$62,068	3	$20,689.25	56	18.7	$1,108.35
OUTPATIENT	$12,818	25	$512.73	181	7.2	$70.82
DENTAL SERVICES	$832	7 *	$118.79	23	3.3	$36.15
PHARMACY	$23,095	81 *	$285.12	258	3.2	$89.51
PART D - COPAYS	$0	0 *	$0.00	0	0.0	$0.00
PHYSICIAN RELATED	$15,540	104 *	$149.42	1,296	12.5	$11.99
PHYSICIAN	$720	18	$40.00	22	1.2	$32.73
CLINIC	$7,483	37	$202.26	1,113	30.1	$6.72
FAMILY PLANNING	$296	6	$49.35	6	1.0	$49.35
X-RAY AND LAB	$385	11	$35.01	24	2.2	$16.05
NURSE PRACTITIONER	$0	0	$0.00	0	0.0	$0.00
PODIATRY	$15	1	$14.50	1	1.0	$14.50
CRNA SERVICES	$0	0	$0.00	0	0.0	$0.00
RURAL HEALTH CLINICS	$1,770	18	$98.34	26	1.4	$68.08
CASE MANAGEMENT	$0	0	$0.00	0	0.0	$0.00
FED QUALIFIED HEALTH CARE	$1,508	9	$167.57	22	2.4	$68.55
PSYCHOLOGIST SERVICES	$3,363	14	$240.18	82	5.9	$41.01
IN-HOME SERVICES	$0	0 *	$0.00	0	0.0	$0.00
HOME HEALTH SERVICES	$0	0	$0.00	0	0.0	$0.00
ADULT DAY HEALTH CARE	$0	0	$0.00	0	0.0	$0.00
AGED AND DISABLED WAIVER	$0	0	$0.00	0	0.0	$0.00
PERSONAL CARE	$0	0	$0.00	0	0.0	$0.00
AIDS WAIVER	$0	0	$0.00	0	0.0	$0.00
PHYSICAL DISABLED WAIVER	$0	0	$0.00	0	0.0	$0.00
INDEPENDENT LIVING WAIVER	$0	0	$0.00	0	0.0	$0.00
REHAB AND SPECIALTY SERVICES	$2,187	8 *	$273.33	43	5.4	$50.85
AUDIOLOGY SERVICES	$0	0	$0.00	0	0.0	$0.00
OPTOMETRIC SERVICES	$238	5	$47.60	10	2.0	$23.80
DURABLE MEDICAL EQUIPMENT	$1,752	2	$875.80	9	4.5	$194.62
AMBULANCE SERVICES	$197	1	$197.00	24	24.0	$8.21
REHABILITATION CENTER	$0	0	$0.00	0	0.0	$0.00
HOSPICE	$0	0	$0.00	0	0.0	$0.00
NON-EMERGENCY TRANS	$0	0	$0.00	0	0.0	$0.00
NON-PARTICIPATING PROV	$0	0	$0.00	0	0.0	$0.00
COMPREHENSIVE DAY REHAB	$0	0	$0.00	0	0.0	$0.00
DISEASE MANAGEMENT	$0	0	$0.00	0	0.0	$0.00
BUY-IN PREMIUMS	$0	0 **	$0.00			
PART-A	$0	0	$0.00			
PART-B	$0	0	$0.00			
MENTAL HEALTH SERVICES	$0	0 *	$0.00	0	0.0	$0.00
PRIVATE HOME ICF/MR	$0	0	$0.00	0	0.0	$0.00
MR/DD WAIVER	$0	0	$0.00	0	0.0	$0.00
PSYCH REHAB-PRIVATE	$0	0	$0.00	0	0.0	$0.00
CSTAR - PRIVATE	$0	0	$0.00	0	0.0	$0.00
TARGETED CASE MANAGEMENT	$0	0	$0.00	0	0.0	$0.00
COMMUNITY SUPPORT WAIVER	$0	0	$0.00	0	0.0	$0.00
STATE INSTITUTIONS	$163,279	65 *	$2,511.99	65	1.0	$2,511.99
ICF/MENTALLY RETARDED	$0	0	$0.00	0	0.0	$0.00
MENTAL HOSPITAL	$0	0	$0.00	0	0.0	$0.00
PSYCH CARE UNDER AGE 22	$0	0	$0.00	0	0.0	$0.00
PSYCH REHAB-PUBLIC	$0	0	$0.00	0	0.0	$0.00
CSTAR - PUBLIC	$0	0	$0.00	0	0.0	$0.00
TARGETED CASE MANAGEMENT	$0	0	$0.00	0	0.0	$0.00
DFS CASE MANAGEMENT	$163,279	65	$2,511.99	65	1.0	$2,511.99
EPSDT SERVICES	$36,920	170 *	$217.17	1,441	8.5	$25.62
EPSDT SCREENINGS	$740	14	$52.86	11	0.8	$67.27
EPSDT REFERRAL SERVICES	$31,629	143	$221.18	1,389	9.7	$22.77
EPSDT TARGETED CASE MGMT	$4,551	41	$111.00	41	1.0	$111.00
MANAGED CARE PREMIUMS	$106,039	559 *	$189.69			
TOTAL	$422,777	698 *	$605.70			

* Unduplicated total.
** Recipients are not added to the total.

TABLE 23
MISSOURI MEDICAID RECIPIENTS AND PAYMENTS BY ELIGIBILITY CATEGORY
MARCH 2006

ELIGIBILITY CATEGORY: REFUGEE
NUMBER OF ELIGIBLES ENROLLED ON 02/28/06: 181
NUMBER OF ELIGIBLES ENROLLED DURING MARCH 2006: 197

	EXPENDITURES	RECIPIENTS	COST PER RECIPIENT	UNITS OF SERVICE	UNITS PER RECIPIENT	COST PER SERVICE
NURSING FACILITIES	$0	0 *	$0.00	0	0.0	$0.00
HOSPITALS	$510	5 *	$101.99	12	2.4	$42.49
INPATIENT	$0	0	$0.00	0	0.0	$0.00
OUTPATIENT	$510	5	$101.99	12	2.4	$42.49
DENTAL SERVICES	$0	0 *	$0.00	0	0.0	$0.00
PHARMACY	$75	2 *	$37.41	4	2.0	$18.71
PART D - COPAYS	$0	0 *	$0.00	0	0.0	$0.00
PHYSICIAN RELATED	$1,690	13 *	$129.96	49	3.8	$34.48
PHYSICIAN	$526	2	$263.00	2	1.0	$263.00
CLINIC	$805	6	$134.10	16	2.7	$50.29
FAMILY PLANNING	$0	0	$0.00	0	0.0	$0.00
X-RAY AND LAB	$215	6	$35.82	27	4.5	$7.96
NURSE PRACTITIONER	$0	0	$0.00	0	0.0	$0.00
PODIATRY	$0	0	$0.00	0	0.0	$0.00
CRNA SERVICES	$0	0	$0.00	0	0.0	$0.00
RURAL HEALTH CLINICS	$0	0	$0.00	0	0.0	$0.00
CASE MANAGEMENT	$0	0	$0.00	0	0.0	$0.00
FED QUALIFIED HEALTH CARE	$144	3	$47.99	4	1.3	$35.99
PSYCHOLOGIST SERVICES	$0	0	$0.00	0	0.0	$0.00
IN-HOME SERVICES	$0	0 *	$0.00	0	0.0	$0.00
HOME HEALTH SERVICES	$0	0	$0.00	0	0.0	$0.00
ADULT DAY HEALTH CARE	$0	0	$0.00	0	0.0	$0.00
AGED AND DISABLED WAIVER	$0	0	$0.00	0	0.0	$0.00
PERSONAL CARE	$0	0	$0.00	0	0.0	$0.00
AIDS WAIVER	$0	0	$0.00	0	0.0	$0.00
PHYSICAL DISABLED WAIVER	$0	0	$0.00	0	0.0	$0.00
INDEPENDENT LIVING WAIVER	$0	0	$0.00	0	0.0	$0.00
REHAB AND SPECIALTY SERVICES	$70	100 *	$0.70	147	1.5	$0.48
AUDIOLOGY SERVICES	$0	0	$0.00	0	0.0	$0.00
OPTOMETRIC SERVICES	$0	0	$0.00	0	0.0	$0.00
DURABLE MEDICAL EQUIPMENT	$0	0	$0.00	0	0.0	$0.00
AMBULANCE SERVICES	$0	0	$0.00	0	0.0	$0.00
REHABILITATION CENTER	$0	0	$0.00	0	0.0	$0.00
HOSPICE	$0	0	$0.00	0	0.0	$0.00
NON-EMERGENCY TRANS	$70	100	$0.70	147	1.5	$0.48
NON-PARTICIPATING PROV	$0	0	$0.00	0	0.0	$0.00
COMPREHENSIVE DAY REHAB	$0	0	$0.00	0	0.0	$0.00
DISEASE MANAGEMENT	$0	0	$0.00	0	0.0	$0.00
BUY-IN PREMIUMS	$0	0 **	$0.00			
PART-A	$0	0	$0.00			
PART-B	$0	0	$0.00			
MENTAL HEALTH SERVICES	$0	0 *	$0.00	0	0.0	$0.00
PRIVATE HOME ICF/MR	$0	0	$0.00	0	0.0	$0.00
MR/DD WAIVER	$0	0	$0.00	0	0.0	$0.00
PSYCH REHAB-PRIVATE	$0	0	$0.00	0	0.0	$0.00
CSTAR - PRIVATE	$0	0	$0.00	0	0.0	$0.00
TARGETED CASE MANAGEMENT	$0	0	$0.00	0	0.0	$0.00
COMMUNITY SUPPORT WAIVER	$0	0	$0.00	0	0.0	$0.00
STATE INSTITUTIONS	$0	0 *	$0.00	0	0.0	$0.00
ICF/MENTALLY RETARDED	$0	0	$0.00	0	0.0	$0.00
MENTAL HOSPITAL	$0	0	$0.00	0	0.0	$0.00
PSYCH CARE UNDER AGE 22	$0	0	$0.00	0	0.0	$0.00
PSYCH REHAB-PUBLIC	$0	0	$0.00	0	0.0	$0.00
CSTAR - PUBLIC	$0	0	$0.00	0	0.0	$0.00
TARGETED CASE MANAGEMENT	$0	0	$0.00	0	0.0	$0.00
DFS CASE MANAGEMENT	$0	0	$0.00	0	0.0	$0.00
EPSDT SERVICES	$163	3 *	$54.17	3	1.0	$54.17
EPSDT SCREENINGS	$120	2	$60.00	2	1.0	$60.00
EPSDT REFERRAL SERVICES	$43	1	$42.50	1	1.0	$42.50
EPSDT TARGETED CASE MGMT	$0	0	$0.00	0	0.0	$0.00
MANAGED CARE PREMIUMS	$42,808	300 *	$142.69			
TOTAL	$45,315	328 *	$138.15			

* Unduplicated total.
** Recipients are not added to the total.

TABLE 23
MISSOURI MEDICAID RECIPIENTS AND PAYMENTS BY ELIGIBILITY CATEGORY
MARCH 2006

ELIGIBILITY CATEGORY: MAF CHILDREN IN A VENDOR INSTITUTION
NUMBER OF ELIGIBLES ENROLLED ON 02/28/06: 20
NUMBER OF ELIGIBLES ENROLLED DURING MARCH 2006: 35

	EXPENDITURES	RECIPIENTS	COST PER RECIPIENT	UNITS OF SERVICE	UNITS PER RECIPIENT	COST PER SERVICE
NURSING FACILITIES	$1,875	1 *	$1,874.62	21	21.0	$89.27
HOSPITALS	$2,777	6 *	$462.83	54	9.0	$51.43
INPATIENT	$2,397	4	$599.23	40	10.0	$59.92
OUTPATIENT	$380	2	$190.02	14	7.0	$27.15
DENTAL SERVICES	$0	0 *	$0.00	0	0.0	$0.00
PHARMACY	$5,173	9 *	$574.83	50	5.6	$103.47
PART D - COPAYS	$0	0 *	$0.00	0	0.0	$0.00
PHYSICIAN RELATED	$2,302	13 *	$177.08	63	4.9	$36.54
PHYSICIAN	$85	2	$42.53	4	2.0	$21.27
CLINIC	$2,002	10	$200.18	48	4.8	$41.70
FAMILY PLANNING	$88	2	$44.17	2	1.0	$44.17
X-RAY AND LAB	$97	2	$48.39	8	4.0	$12.10
NURSE PRACTITIONER	$30	1	$30.00	1	1.0	$30.00
PODIATRY	$0	0	$0.00	0	0.0	$0.00
CRNA SERVICES	$0	0	$0.00	0	0.0	$0.00
RURAL HEALTH CLINICS	$0	0	$0.00	0	0.0	$0.00
CASE MANAGEMENT	$0	0	$0.00	0	0.0	$0.00
FED QUALIFIED HEALTH CARE	$0	0	$0.00	0	0.0	$0.00
PSYCHOLOGIST SERVICES	$0	0	$0.00	0	0.0	$0.00
IN-HOME SERVICES	$0	0 *	$0.00	0	0.0	$0.00
HOME HEALTH SERVICES	$0	0	$0.00	0	0.0	$0.00
ADULT DAY HEALTH CARE	$0	0	$0.00	0	0.0	$0.00
AGED AND DISABLED WAIVER	$0	0	$0.00	0	0.0	$0.00
PERSONAL CARE	$0	0	$0.00	0	0.0	$0.00
AIDS WAIVER	$0	0	$0.00	0	0.0	$0.00
PHYSICAL DISABLED WAIVER	$0	0	$0.00	0	0.0	$0.00
INDEPENDENT LIVING WAIVER	$0	0	$0.00	0	0.0	$0.00
REHAB AND SPECIALTY SERVICES	$23	26 *	$0.87	46	1.8	$0.49
AUDIOLOGY SERVICES	$0	0	$0.00	0	0.0	$0.00
OPTOMETRIC SERVICES	$0	0	$0.00	0	0.0	$0.00
DURABLE MEDICAL EQUIPMENT	$0	0	$0.00	0	0.0	$0.00
AMBULANCE SERVICES	$0	1	$0.00	0	0.0	$0.00
REHABILITATION CENTER	$0	0	$0.00	0	0.0	$0.00
HOSPICE	$0	0	$0.00	0	0.0	$0.00
NON-EMERGENCY TRANS	$23	26	$0.87	46	1.8	$0.49
NON-PARTICIPATING PROV	$0	0	$0.00	0	0.0	$0.00
COMPREHENSIVE DAY REHAB	$0	0	$0.00	0	0.0	$0.00
DISEASE MANAGEMENT	$0	0	$0.00	0	0.0	$0.00
BUY-IN PREMIUMS	$0	0 **	$0.00			
PART-A	$0	0	$0.00			
PART-B	$0	0	$0.00			
MENTAL HEALTH SERVICES	$16,127	3 *	$5,375.53	422	140.7	$38.21
PRIVATE HOME ICF/MR	$0	0	$0.00	0	0.0	$0.00
MR/DD WAIVER	$16,127	3	$5,375.53	422	140.7	$38.21
PSYCH REHAB-PRIVATE	$0	0	$0.00	0	0.0	$0.00
CSTAR - PRIVATE	$0	0	$0.00	0	0.0	$0.00
TARGETED CASE MANAGEMENT	$0	0	$0.00	0	0.0	$0.00
COMMUNITY SUPPORT WAIVER	$0	0	$0.00	0	0.0	$0.00
STATE INSTITUTIONS	$48,364	21 *	$2,303.04	482	23.0	$100.34
ICF/MENTALLY RETARDED	$43,837	5	$8,767.33	166	33.2	$264.08
MENTAL HOSPITAL	$0	0	$0.00	0	0.0	$0.00
PSYCH CARE UNDER AGE 22	$1,278	4	$319.62	3	0.8	$426.16
PSYCH REHAB-PUBLIC	$100	1	$100.12	4	4.0	$25.03
CSTAR - PUBLIC	$0	0	$0.00	0	0.0	$0.00
TARGETED CASE MANAGEMENT	$3,149	13	$242.19	309	23.8	$10.19
DFS CASE MANAGEMENT	$0	0	$0.00	0	0.0	$0.00
EPSDT SERVICES	$904	3 *	$301.25	132	44.0	$6.85
EPSDT SCREENINGS	$0	0	$0.00	0	0.0	$0.00
EPSDT REFERRAL SERVICES	$904	3	$301.25	132	44.0	$6.85
EPSDT TARGETED CASE MGMT	$0	0	$0.00	0	0.0	$0.00
MANAGED CARE PREMIUMS	$0	0 *	$0.00			
TOTAL	$77,544	34 *	$2,280.70			

* Unduplicated total.
** Recipients are not added to the total.

TABLE 23
MISSOURI MEDICAID RECIPIENTS AND PAYMENTS BY ELIGIBILITY CATEGORY
MARCH 2006

ELIGIBILITY CATEGORY: TITLE XIX - HDN
NUMBER OF ELIGIBLES ENROLLED ON 02/28/06: 10,956
NUMBER OF ELIGIBLES ENROLLED DURING MARCH 2006: N/A

	EXPENDITURES	RECIPIENTS	COST PER RECIPIENT	UNITS OF SERVICE	UNITS PER RECIPIENT	COST PER SERVICE
NURSING FACILITIES	$0	0 *	$0.00	0	0.0	$0.00
HOSPITALS	$1,490,425	792 *	$1,881.85	4,426	5.6	$336.74
INPATIENT	$1,302,404	171	$7,616.40	1,727	10.1	$754.14
OUTPATIENT	$188,022	660	$284.88	2,699	4.1	$69.66
DENTAL SERVICES	$21,715	155 *	$140.10	659	4.3	$32.95
PHARMACY	$650,678	2,140 *	$304.06	6,872	3.2	$94.69
PART D - COPAYS	$0	0 *	$0.00	0	0.0	$0.00
PHYSICIAN RELATED	$331,331	2,257 *	$146.80	12,461	5.5	$26.59
PHYSICIAN	$23,856	361	$66.08	661	1.8	$36.09
CLINIC	$90,926	943	$96.42	6,425	6.8	$14.15
FAMILY PLANNING	$9,595	178	$53.90	217	1.2	$44.22
X-RAY AND LAB	$10,865	241	$45.08	609	2.5	$17.84
NURSE PRACTITIONER	$1,310	24	$54.57	33	1.4	$39.69
PODIATRY	$548	7	$78.21	14	2.0	$39.11
CRNA SERVICES	$0	0	$0.00	0	0.0	$0.00
RURAL HEALTH CLINICS	$54,179	519	$104.39	736	1.4	$73.61
CASE MANAGEMENT	$0	0	$0.00	0	0.0	$0.00
FED QUALIFIED HEALTH CARE	$51,501	164	$314.03	1,207	7.4	$42.67
PSYCHOLOGIST SERVICES	$88,552	418	$211.85	2,559	6.1	$34.60
IN-HOME SERVICES	$1,712	5 *	$342.40	350	70.0	$4.89
HOME HEALTH SERVICES	$834	2	$416.95	98	49.0	$8.51
ADULT DAY HEALTH CARE	$0	0	$0.00	0	0.0	$0.00
AGED AND DISABLED WAIVER	$0	0	$0.00	0	0.0	$0.00
PERSONAL CARE	$878	3	$292.71	252	84.0	$3.48
AIDS WAIVER	$0	0	$0.00	0	0.0	$0.00
PHYSICAL DISABLED WAIVER	$0	0	$0.00	0	0.0	$0.00
INDEPENDENT LIVING WAIVER	$0	0	$0.00	0	0.0	$0.00
REHAB AND SPECIALTY SERVICES	$58,665	5,706 *	$10.28	9,177	1.6	$6.39
AUDIOLOGY SERVICES	$784	19	$41.25	31	1.6	$25.28
OPTOMETRIC SERVICES	$6,790	123	$55.20	293	2.4	$23.17
DURABLE MEDICAL EQUIPMENT	$35,415	72	$491.87	1,057	14.7	$33.51
AMBULANCE SERVICES	$8,877	37	$239.91	1,254	33.9	$7.08
REHABILITATION CENTER	$2,157	7	$308.14	236	33.7	$9.14
HOSPICE	$0	0	$0.00	0	0.0	$0.00
NON-EMERGENCY TRANS	$4,642	5,682	$0.82	6,306	1.1	$0.74
NON-PARTICIPATING PROV	$0	0	$0.00	0	0.0	$0.00
COMPREHENSIVE DAY REHAB	$0	0	$0.00	0	0.0	$0.00
DISEASE MANAGEMENT	$0	0	$0.00	0	0.0	$0.00
BUY-IN PREMIUMS	$0	0 **	$0.00			
PART-A	$0	0	$0.00			
PART-B	$0	0	$0.00			
MENTAL HEALTH SERVICES	$817,251	189 *	$4,324.08	9,097	48.1	$89.84
PRIVATE HOME ICF/MR	$0	0	$0.00	0	0.0	$0.00
MR/DD WAIVER	$810,054	175	$4,628.88	7,523	43.0	$107.68
PSYCH REHAB-PRIVATE	$0	0	$0.00	0	0.0	$0.00
CSTAR - PRIVATE	$0	0	$0.00	0	0.0	$0.00
TARGETED CASE MANAGEMENT	$297	2	$148.35	43	21.5	$6.90
COMMUNITY SUPPORT WAIVER	$6,900	12	$575.03	1,531	127.6	$4.51
STATE INSTITUTIONS	$3,876,627	2,114 *	$1,833.79	47,485	22.5	$81.64
ICF/MENTALLY RETARDED	$21,093	1	$21,093.24	84	84.0	$251.11
MENTAL HOSPITAL	$0	0	$0.00	0	0.0	$0.00
PSYCH CARE UNDER AGE 22	$43,596	10	$4,359.56	89	8.9	$489.84
PSYCH REHAB-PUBLIC	$93,243	155	$601.57	4,359	28.1	$21.39
CSTAR - PUBLIC	$101,805	116	$877.63	9,149	78.9	$11.13
TARGETED CASE MANAGEMENT	$326,870	876	$373.14	32,437	37.0	$10.08
DFS CASE MANAGEMENT	$3,290,021	1,367	$2,406.75	1,367	1.0	$2,406.75
EPSDT SERVICES	$1,118,944	4,315 *	$259.32	94,108	21.8	$11.89
EPSDT SCREENINGS	$13,830	215	$64.33	229	1.1	$60.39
EPSDT REFERRAL SERVICES	$1,024,084	3,910	$261.91	93,149	23.8	$10.99
EPSDT TARGETED CASE MGMT	$81,030	730	$111.00	730	1.0	$111.00
MANAGED CARE PREMIUMS	$1,538,042	8,471 *	$181.57			
TOTAL	$9,905,390	13,688 *	$723.66			

* Unduplicated total.
** Recipients are not added to the total.

TABLE 23
MISSOURI MEDICAID RECIPIENTS AND PAYMENTS BY ELIGIBILITY CATEGORY
MARCH 2006

ELIGIBILITY CATEGORY: QUALIFIED MEDICARE BENEFICIARY (QMB)
NUMBER OF ELIGIBLES ENROLLED ON 02/28/06: 9,090
NUMBER OF ELIGIBLES ENROLLED DURING MARCH 2006: 8,526

	EXPENDITURES	RECIPIENTS	COST PER RECIPIENT	UNITS OF SERVICE	UNITS PER RECIPIENT	COST PER SERVICE
NURSING FACILITIES	-$2,023	5 *	-$404.64	45	9.0	-$44.96
HOSPITALS	$46,481	365 *	$127.34	2,936	8.0	$15.83
INPATIENT	-$8,712	0	$0.00	-396	0.0	-$22.00
OUTPATIENT	$55,192	365	$151.21	3,332	9.1	$16.56
DENTAL SERVICES	$0	0 *	$0.00	0	0.0	$0.00
PHARMACY	$0	0 *	$0.00	0	0.0	$0.00
PART D - COPAYS	$0	0 *	$0.00	0	0.0	$0.00
PHYSICIAN RELATED	$61,652	797 *	$77.36	4,820	6.1	$12.79
PHYSICIAN	$9,739	174	$55.97	789	4.5	$12.34
CLINIC	$40,261	536	$75.11	3,652	6.8	$11.02
FAMILY PLANNING	$0	0	$0.00	0	0.0	$0.00
X-RAY AND LAB	$2,212	69	$32.06	159	2.3	$13.91
NURSE PRACTITIONER	$4	1	$3.90	1	1.0	$3.90
PODIATRY	$328	15	$21.86	24	1.6	$13.66
CRNA SERVICES	$0	0	$0.00	0	0.0	$0.00
RURAL HEALTH CLINICS	$6,560	112	$58.57	132	1.2	$49.69
CASE MANAGEMENT	$0	0	$0.00	0	0.0	$0.00
FED QUALIFIED HEALTH CARE	$865	32	$27.03	39	1.2	$22.18
PSYCHOLOGIST SERVICES	$1,683	3	$561.06	24	8.0	$70.13
IN-HOME SERVICES	$0	0 *	$0.00	0	0.0	$0.00
HOME HEALTH SERVICES	$0	0	$0.00	0	0.0	$0.00
ADULT DAY HEALTH CARE	$0	0	$0.00	0	0.0	$0.00
AGED AND DISABLED WAIVER	$0	0	$0.00	0	0.0	$0.00
PERSONAL CARE	$0	0	$0.00	0	0.0	$0.00
AIDS WAIVER	$0	0	$0.00	0	0.0	$0.00
PHYSICAL DISABLED WAIVER	$0	0	$0.00	0	0.0	$0.00
INDEPENDENT LIVING WAIVER	$0	0	$0.00	0	0.0	$0.00
REHAB AND SPECIALTY SERVICES	$17,485	178 *	$98.23	7,513	42.2	$2.33
AUDIOLOGY SERVICES	$0	0	$0.00	0	0.0	$0.00
OPTOMETRIC SERVICES	$752	17	$44.26	27	1.6	$27.87
DURABLE MEDICAL EQUIPMENT	$13,479	134	$100.59	7,148	53.3	$1.89
AMBULANCE SERVICES	$2,887	26	$111.03	317	12.2	$9.11
REHABILITATION CENTER	$0	0	$0.00	0	0.0	$0.00
HOSPICE	$0	0	$0.00	0	0.0	$0.00
NON-EMERGENCY TRANS	$0	0	$0.00	0	0.0	$0.00
NON-PARTICIPATING PROV	$367	9	$40.75	21	2.3	$17.46
COMPREHENSIVE DAY REHAB	$0	0	$0.00	0	0.0	$0.00
DISEASE MANAGEMENT	$0	0	$0.00	0	0.0	$0.00
BUY-IN PREMIUMS	$248,223	3,336 **	$74.41			
PART-A	$393	3	$131.00			
PART-B	$247,830	3,333	$74.36			
MENTAL HEALTH SERVICES	$0	0 *	$0.00	0	0.0	$0.00
PRIVATE HOME ICF/MR	$0	0	$0.00	0	0.0	$0.00
MR/DD WAIVER	$0	0	$0.00	0	0.0	$0.00
PSYCH REHAB-PRIVATE	$0	0	$0.00	0	0.0	$0.00
CSTAR - PRIVATE	$0	0	$0.00	0	0.0	$0.00
TARGETED CASE MANAGEMENT	$0	0	$0.00	0	0.0	$0.00
COMMUNITY SUPPORT WAIVER	$0	0	$0.00	0	0.0	$0.00
STATE INSTITUTIONS	$41	2 *	$20.35	3	1.5	$13.57
ICF/MENTALLY RETARDED	$0	0	$0.00	0	0.0	$0.00
MENTAL HOSPITAL	$0	0	$0.00	0	0.0	$0.00
PSYCH CARE UNDER AGE 22	$41	2	$20.35	3	1.5	$13.57
PSYCH REHAB-PUBLIC	$0	0	$0.00	0	0.0	$0.00
CSTAR - PUBLIC	$0	0	$0.00	0	0.0	$0.00
TARGETED CASE MANAGEMENT	$0	0	$0.00	0	0.0	$0.00
DFS CASE MANAGEMENT	$0	0	$0.00	0	0.0	$0.00
EPSDT SERVICES	$0	0 *	$0.00	0	0.0	$0.00
EPSDT SCREENINGS	$0	0	$0.00	0	0.0	$0.00
EPSDT REFERRAL SERVICES	$0	0	$0.00	0	0.0	$0.00
EPSDT TARGETED CASE MGMT	$0	0	$0.00	0	0.0	$0.00
MANAGED CARE PREMIUMS	$0	0 *	$0.00			
TOTAL	$371,858	1,025 *	$362.79			

* Unduplicated total.
** Recipients are not added to the total.

TABLE 23
MISSOURI MEDICAID RECIPIENTS AND PAYMENTS BY ELIGIBILITY CATEGORY
MARCH 2006

ELIGIBILITY CATEGORY: DYS - GENERAL REVENUE
NUMBER OF ELIGIBLES ENROLLED ON 02/28/06: 354
NUMBER OF ELIGIBLES ENROLLED DURING MARCH 2006: 912

	EXPENDITURES	RECIPIENTS	COST PER RECIPIENT	UNITS OF SERVICE	UNITS PER RECIPIENT	COST PER SERVICE
NURSING FACILITIES	$0	0 *	$0.00	0	0.0	$0.00
HOSPITALS	$62,758	29 *	$2,164.07	163	5.6	$385.02
INPATIENT	$57,683	8	$7,210.43	78	9.8	$739.53
OUTPATIENT	$5,075	23	$220.64	85	3.7	$59.70
DENTAL SERVICES	$652	6 *	$108.67	24	4.0	$27.17
PHARMACY	$23,867	115 *	$207.54	352	3.1	$67.81
PART D - COPAYS	$0	0 *	$0.00	0	0.0	$0.00
PHYSICIAN RELATED	$18,896	119 *	$158.79	565	4.8	$33.44
PHYSICIAN	$437	6	$72.83	12	2.0	$36.42
CLINIC	$3,596	50	$71.92	272	5.4	$13.22
FAMILY PLANNING	$309	5	$61.75	10	2.0	$30.87
X-RAY AND LAB	$1,356	24	$56.51	65	2.7	$20.87
NURSE PRACTITIONER	$180	3	$60.00	5	1.7	$36.00
PODIATRY	$0	0	$0.00	0	0.0	$0.00
CRNA SERVICES	$0	0	$0.00	0	0.0	$0.00
RURAL HEALTH CLINICS	$8,377	36	$232.69	72	2.0	$116.34
CASE MANAGEMENT	$0	0	$0.00	0	0.0	$0.00
FED QUALIFIED HEALTH CARE	$107	2	$53.35	1	0.5	$106.70
PSYCHOLOGIST SERVICES	$4,535	18	$251.94	128	7.1	$35.43
IN-HOME SERVICES	$0	0 *	$0.00	0	0.0	$0.00
HOME HEALTH SERVICES	$0	0	$0.00	0	0.0	$0.00
ADULT DAY HEALTH CARE	$0	0	$0.00	0	0.0	$0.00
AGED AND DISABLED WAIVER	$0	0	$0.00	0	0.0	$0.00
PERSONAL CARE	$0	0	$0.00	0	0.0	$0.00
AIDS WAIVER	$0	0	$0.00	0	0.0	$0.00
PHYSICAL DISABLED WAIVER	$0	0	$0.00	0	0.0	$0.00
INDEPENDENT LIVING WAIVER	$0	0	$0.00	0	0.0	$0.00
REHAB AND SPECIALTY SERVICES	$232	8 *	$28.94	27	3.4	$8.57
AUDIOLOGY SERVICES	$0	0	$0.00	0	0.0	$0.00
OPTOMETRIC SERVICES	$448	7	$64.00	25	3.6	$17.92
DURABLE MEDICAL EQUIPMENT	$0	0	$0.00	0	0.0	$0.00
AMBULANCE SERVICES	-$217	1	-$216.50	2	2.0	-$108.25
REHABILITATION CENTER	$0	0	$0.00	0	0.0	$0.00
HOSPICE	$0	0	$0.00	0	0.0	$0.00
NON-EMERGENCY TRANS	$0	0	$0.00	0	0.0	$0.00
NON-PARTICIPATING PROV	$0	0	$0.00	0	0.0	$0.00
COMPREHENSIVE DAY REHAB	$0	0	$0.00	0	0.0	$0.00
DISEASE MANAGEMENT	$0	0	$0.00	0	0.0	$0.00
BUY-IN PREMIUMS	$0	0 **	$0.00			
PART-A	$0	0	$0.00			
PART-B	$0	0	$0.00			
MENTAL HEALTH SERVICES	$0	0 *	$0.00	0	0.0	$0.00
PRIVATE HOME ICF/MR	$0	0	$0.00	0	0.0	$0.00
MR/DD WAIVER	$0	0	$0.00	0	0.0	$0.00
PSYCH REHAB-PRIVATE	$0	0	$0.00	0	0.0	$0.00
CSTAR - PRIVATE	$0	0	$0.00	0	0.0	$0.00
TARGETED CASE MANAGEMENT	$0	0	$0.00	0	0.0	$0.00
COMMUNITY SUPPORT WAIVER	$0	0	$0.00	0	0.0	$0.00
STATE INSTITUTIONS	$0	0 *	$0.00	0	0.0	$0.00
ICF/MENTALLY RETARDED	$0	0	$0.00	0	0.0	$0.00
MENTAL HOSPITAL	$0	0	$0.00	0	0.0	$0.00
PSYCH CARE UNDER AGE 22	$0	0	$0.00	0	0.0	$0.00
PSYCH REHAB-PUBLIC	$0	0	$0.00	0	0.0	$0.00
CSTAR - PUBLIC	$0	0	$0.00	0	0.0	$0.00
TARGETED CASE MANAGEMENT	$0	0	$0.00	0	0.0	$0.00
DFS CASE MANAGEMENT	$0	0	$0.00	0	0.0	$0.00
EPSDT SERVICES	$18,321	112 *	$163.58	632	5.6	$28.99
EPSDT SCREENINGS	$712	13	$54.77	7	0.5	$101.71
EPSDT REFERRAL SERVICES	$17,609	105	$167.71	625	6.0	$28.17
EPSDT TARGETED CASE MGMT	$0	0	$0.00	0	0.0	$0.00
MANAGED CARE PREMIUMS	$48,948	439 *	$111.50			
TOTAL	$173,674	594 *	$292.38			

* Unduplicated total.
** Recipients are not added to the total.

TABLE 23
MISSOURI MEDICAID RECIPIENTS AND PAYMENTS BY ELIGIBILITY CATEGORY
MARCH 2006

ELIGIBILITY CATEGORY: MEDICAID FOR PREGNANT WOMEN (POVERTY)
NUMBER OF ELIGIBLES ENROLLED ON 02/28/06: 15,757
NUMBER OF ELIGIBLES ENROLLED DURING MARCH 2006: 18,768

	EXPENDITURES	RECIPIENTS	COST PER RECIPIENT	UNITS OF SERVICE	UNITS PER RECIPIENT	COST PER SERVICE
NURSING FACILITIES	$0	0 *	$0.00	0	0.0	$0.00
HOSPITALS	$3,288,479	4,962 *	$662.73	25,268	5.1	$130.14
INPATIENT	$2,327,988	1,127	$2,065.65	2,883	2.6	$807.49
OUTPATIENT	$960,490	4,317	$222.49	22,385	5.2	$42.91
DENTAL SERVICES	$25,276	192 *	$131.65	740	3.9	$34.16
PHARMACY	$277,478	3,890 *	$71.33	7,813	2.0	$35.51
PART D - COPAYS	$37	11 *	$3.35	41	3.7	$0.90
PHYSICIAN RELATED	$1,730,260	7,754 *	$223.14	63,941	8.3	$27.06
PHYSICIAN	$247,588	1,211	$204.45	2,767	2.3	$89.48
CLINIC	$803,922	4,198	$191.50	40,098	9.6	$20.05
FAMILY PLANNING	$178,770	746	$239.64	6,352	8.5	$28.14
X-RAY AND LAB	$195,573	2,688	$72.76	9,957	3.7	$19.64
NURSE PRACTITIONER	$959	22	$43.58	44	2.0	$21.79
PODIATRY	$252	4	$62.88	9	2.3	$27.94
CRNA SERVICES	$1,824	15	$121.63	559	37.3	$3.26
RURAL HEALTH CLINICS	$167,102	1,211	$137.99	2,379	2.0	$70.24
CASE MANAGEMENT	$12,433	520	$23.91	604	1.2	$20.58
FED QUALIFIED HEALTH CARE	$119,187	407	$292.84	1,116	2.7	$106.80
PSYCHOLOGIST SERVICES	$2,650	16	$165.63	56	3.5	$47.32
IN-HOME SERVICES	$3,847	19 *	$202.45	237	12.5	$16.23
HOME HEALTH SERVICES	$3,817	15	$254.44	233	15.5	$16.38
ADULT DAY HEALTH CARE	$0	0	$0.00	0	0.0	$0.00
AGED AND DISABLED WAIVER	$0	0	$0.00	0	0.0	$0.00
PERSONAL CARE	$30	4	$7.50	4	1.0	$7.50
AIDS WAIVER	$0	0	$0.00	0	0.0	$0.00
PHYSICAL DISABLED WAIVER	$0	0	$0.00	0	0.0	$0.00
INDEPENDENT LIVING WAIVER	$0	0	$0.00	0	0.0	$0.00
REHAB AND SPECIALTY SERVICES	$36,809	13,513 *	$2.72	20,095	1.5	$1.83
AUDIOLOGY SERVICES	$0	0	$0.00	0	0.0	$0.00
OPTOMETRIC SERVICES	$5,929	103	$57.56	230	2.2	$25.78
DURABLE MEDICAL EQUIPMENT	$2,643	17	$155.50	724	42.6	$3.65
AMBULANCE SERVICES	$16,168	78	$207.29	1,773	22.7	$9.12
REHABILITATION CENTER	$0	0	$0.00	0	0.0	$0.00
HOSPICE	$0	0	$0.00	0	0.0	$0.00
NON-EMERGENCY TRANS	$11,563	13,465	$0.86	17,344	1.3	$0.67
NON-PARTICIPATING PROV	$35	1	$35.16	1	1.0	$35.16
COMPREHENSIVE DAY REHAB	$0	0	$0.00	0	0.0	$0.00
DISEASE MANAGEMENT	$470	20	$23.50	23	1.1	$20.43
BUY-IN PREMIUMS	$0	0 **	$0.00			
PART-A	$0	0	$0.00			
PART-B	$0	0	$0.00			
MENTAL HEALTH SERVICES	$91	3 *	$30.24	9	3.0	$10.08
PRIVATE HOME ICF/MR	$0	0	$0.00	0	0.0	$0.00
MR/DD WAIVER	$0	0	$0.00	0	0.0	$0.00
PSYCH REHAB-PRIVATE	$0	0	$0.00	0	0.0	$0.00
CSTAR - PRIVATE	$91	3	$30.24	9	3.0	$10.08
TARGETED CASE MANAGEMENT	$0	0	$0.00	0	0.0	$0.00
COMMUNITY SUPPORT WAIVER	$0	0	$0.00	0	0.0	$0.00
STATE INSTITUTIONS	$61,154	122 *	$501.26	5,936	48.7	$10.30
ICF/MENTALLY RETARDED	$0	0	$0.00	0	0.0	$0.00
MENTAL HOSPITAL	$0	0	$0.00	0	0.0	$0.00
PSYCH CARE UNDER AGE 22	$0	0	$0.00	0	0.0	$0.00
PSYCH REHAB-PUBLIC	$12,015	26	$462.11	509	19.6	$23.60
CSTAR - PUBLIC	$46,882	80	$586.03	5,251	65.6	$8.93
TARGETED CASE MANAGEMENT	$2,257	18	$125.37	176	9.8	$12.82
DFS CASE MANAGEMENT	$0	0	$0.00	0	0.0	$0.00
EPSDT SERVICES	$71,825	913 *	$78.67	2,172	2.4	$33.07
EPSDT SCREENINGS	$7,992	123	$64.98	115	0.9	$69.50
EPSDT REFERRAL SERVICES	$63,832	859	$74.31	2,057	2.4	$31.03
EPSDT TARGETED CASE MGMT	$0	0	$0.00	0	0.0	$0.00
MANAGED CARE PREMIUMS	$2,483,589	16,799 *	$147.84			
TOTAL	$7,978,843	27,707 *	$287.97			

* Unduplicated total.
** Recipients are not added to the total.

TABLE 23
MISSOURI MEDICAID RECIPIENTS AND PAYMENTS BY ELIGIBILITY CATEGORY
MARCH 2006

ELIGIBILITY CATEGORY: MEDICAID FOR CHILDREN
NUMBER OF ELIGIBLES ENROLLED ON 02/28/06: 190,422
NUMBER OF ELIGIBLES ENROLLED DURING MARCH 2006: 204,249

	EXPENDITURES	RECIPIENTS	COST PER RECIPIENT	UNITS OF SERVICE	UNITS PER RECIPIENT	COST PER SERVICE
NURSING FACILITIES	$2,008	1 *	$2,008.03	28	28.0	$71.72
HOSPITALS	$7,913,869	10,766 *	$735.08	42,002	3.9	$188.42
INPATIENT	$5,604,195	1,644	$3,408.88	6,511	4.0	$860.73
OUTPATIENT	$2,309,673	9,736	$237.23	35,491	3.7	$65.08
DENTAL SERVICES	$184,933	1,346 *	$137.39	5,753	4.3	$32.15
PHARMACY	$3,316,052	24,610 *	$134.74	52,275	2.1	$63.43
PART D - COPAYS	$17	3 *	$5.50	19	6.3	$0.87
PHYSICIAN RELATED	$2,263,461	19,986 *	$113.25	91,482	4.6	$24.74
PHYSICIAN	$151,022	1,632	$92.54	3,972	2.4	$38.02
CLINIC	$705,048	8,438	$83.56	58,424	6.9	$12.07
FAMILY PLANNING	$55,605	1,112	$50.00	1,262	1.1	$44.06
X-RAY AND LAB	$90,154	2,530	$35.63	5,102	2.0	$17.67
NURSE PRACTITIONER	$4,459	68	$65.58	103	1.5	$43.29
PODIATRY	$3,945	66	$59.77	118	1.8	$33.43
CRNA SERVICES	$154	4	$38.47	170	42.5	$0.91
RURAL HEALTH CLINICS	$812,125	8,183	$99.25	11,721	1.4	$69.29
CASE MANAGEMENT	$1,228	55	$22.33	60	1.1	$20.47
FED QUALIFIED HEALTH CARE	$364,286	1,346	$270.64	7,937	5.9	$45.90
PSYCHOLOGIST SERVICES	$75,433	462	$163.28	2,613	5.7	$28.87
IN-HOME SERVICES	$2,629	17 *	$154.62	505	29.7	$5.20
HOME HEALTH SERVICES	$2,629	17	$154.62	505	29.7	$5.20
ADULT DAY HEALTH CARE	$0	0	$0.00	0	0.0	$0.00
AGED AND DISABLED WAIVER	$0	0	$0.00	0	0.0	$0.00
PERSONAL CARE	$0	0	$0.00	0	0.0	$0.00
AIDS WAIVER	$0	0	$0.00	0	0.0	$0.00
PHYSICAL DISABLED WAIVER	$0	0	$0.00	0	0.0	$0.00
INDEPENDENT LIVING WAIVER	$0	0	$0.00	0	0.0	$0.00
REHAB AND SPECIALTY SERVICES	$354,788	96,588 *	$3.67	126,074	1.3	$2.81
AUDIOLOGY SERVICES	$1,225	37	$33.12	146	4.0	$8.39
OPTOMETRIC SERVICES	$61,012	1,102	$55.36	2,454	2.2	$24.86
DURABLE MEDICAL EQUIPMENT	$142,661	780	$182.90	3,738	4.8	$38.17
AMBULANCE SERVICES	$67,303	269	$250.20	10,013	37.2	$6.72
REHABILITATION CENTER	$4,146	20	$207.31	415	20.8	$9.99
HOSPICE	$1,187	2	$593.43	10	5.0	$118.69
NON-EMERGENCY TRANS	$77,254	96,469	$0.80	109,298	1.1	$0.71
NON-PARTICIPATING PROV	$0	0	$0.00	0	0.0	$0.00
COMPREHENSIVE DAY REHAB	$0	0	$0.00	0	0.0	$0.00
DISEASE MANAGEMENT	$0	0	$0.00	0	0.0	$0.00
BUY-IN PREMIUMS	$0	0 **	$0.00			
PART-A	$0	0	$0.00			
PART-B	$0	0	$0.00			
MENTAL HEALTH SERVICES	$91,611	45 *	$2,035.79	3,308	73.5	$27.69
PRIVATE HOME ICF/MR	$0	0	$0.00	0	0.0	$0.00
MR/DD WAIVER	$85,428	23	$3,714.27	1,709	74.3	$49.99
PSYCH REHAB-PRIVATE	$0	0	$0.00	0	0.0	$0.00
CSTAR - PRIVATE	$8	1	$8.19	3	3.0	$2.73
TARGETED CASE MANAGEMENT	$697	10	$69.69	101	10.1	$6.90
COMMUNITY SUPPORT WAIVER	$5,477	11	$497.93	1,495	135.9	$3.66
STATE INSTITUTIONS	$1,520,285	2,341 *	$649.42	100,317	42.9	$15.15
ICF/MENTALLY RETARDED	$7,784	1	$7,784.41	31	31.0	$251.11
MENTAL HOSPITAL	$0	0	$0.00	0	0.0	$0.00
PSYCH CARE UNDER AGE 22	$130,979	9	$14,553.24	232	25.8	$564.57
PSYCH REHAB-PUBLIC	$244,823	383	$639.23	8,190	21.4	$29.89
CSTAR - PUBLIC	$668,910	448	$1,493.10	51,033	113.9	$13.11
TARGETED CASE MANAGEMENT	$443,833	1,749	$253.76	40,824	23.3	$10.87
DFS CASE MANAGEMENT	$23,956	7	$3,422.26	7	1.0	$3,422.26
EPSDT SERVICES	$2,601,674	24,044 *	$108.20	249,330	10.4	$10.43
EPSDT SCREENINGS	$254,939	4,018	$63.45	4,263	1.1	$59.80
EPSDT REFERRAL SERVICES	$2,346,402	22,945	$102.26	245,064	10.7	$9.57
EPSDT TARGETED CASE MGMT	$333	3	$111.00	3	1.0	$111.00
MANAGED CARE PREMIUMS	$21,580,296	150,545 *	$143.35			
TOTAL	$39,831,622	237,104 *	$167.99			

* Unduplicated total.
** Recipients are not added to the total.

TABLE 23
MISSOURI MEDICAID RECIPIENTS AND PAYMENTS BY ELIGIBILITY CATEGORY
MARCH 2006

ELIGIBILITY CATEGORY: PRESUMPTIVE ELIGIBILITY
NUMBER OF ELIGIBLES ENROLLED ON 02/28/06: 1,714
NUMBER OF ELIGIBLES ENROLLED DURING MARCH 2006: N/A

	EXPENDITURES	RECIPIENTS	COST PER RECIPIENT	UNITS OF SERVICE	UNITS PER RECIPIENT	COST PER SERVICE
NURSING FACILITIES	$0	0 *	$0.00	0	0.0	$0.00
HOSPITALS	$193,038	1,045 *	$184.73	6,024	5.8	$32.04
INPATIENT	$0	0	$0.00	0	0.0	$0.00
OUTPATIENT	$193,038	1,045	$184.73	6,024	5.8	$32.04
DENTAL SERVICES	$0	0 *	$0.00	0	0.0	$0.00
PHARMACY	$38,206	818 *	$46.71	1,536	1.9	$24.87
PART D - COPAYS	$0	0 *	$0.00	0	0.0	$0.00
PHYSICIAN RELATED	$169,029	1,817 *	$93.03	6,955	3.8	$24.30
PHYSICIAN	$11,770	175	$67.26	455	2.6	$25.87
CLINIC	$44,854	966	$46.43	2,119	2.2	$21.17
FAMILY PLANNING	$1,270	31	$40.98	32	1.0	$39.70
X-RAY AND LAB	$56,016	671	$83.48	3,199	4.8	$17.51
NURSE PRACTITIONER	$244	11	$22.15	14	1.3	$17.41
PODIATRY	$0	0	$0.00	0	0.0	$0.00
CRNA SERVICES	$0	0	$0.00	0	0.0	$0.00
RURAL HEALTH CLINICS	$14,145	100	$141.45	184	1.8	$76.88
CASE MANAGEMENT	$4,549	217	$20.96	262	1.2	$17.36
FED QUALIFIED HEALTH CARE	$36,181	304	$119.02	690	2.3	$52.44
PSYCHOLOGIST SERVICES	$0	0	$0.00	0	0.0	$0.00
IN-HOME SERVICES	$0	0 *	$0.00	0	0.0	$0.00
HOME HEALTH SERVICES	$0	0	$0.00	0	0.0	$0.00
ADULT DAY HEALTH CARE	$0	0	$0.00	0	0.0	$0.00
AGED AND DISABLED WAIVER	$0	0	$0.00	0	0.0	$0.00
PERSONAL CARE	$0	0	$0.00	0	0.0	$0.00
AIDS WAIVER	$0	0	$0.00	0	0.0	$0.00
PHYSICAL DISABLED WAIVER	$0	0	$0.00	0	0.0	$0.00
INDEPENDENT LIVING WAIVER	$0	0	$0.00	0	0.0	$0.00
REHAB AND SPECIALTY SERVICES	$2,648	2,695 *	$0.98	4,291	1.6	$0.62
AUDIOLOGY SERVICES	$0	0	$0.00	0	0.0	$0.00
OPTOMETRIC SERVICES	$0	0	$0.00	0	0.0	$0.00
DURABLE MEDICAL EQUIPMENT	$0	0	$0.00	0	0.0	$0.00
AMBULANCE SERVICES	$885	5	$177.00	80	16.0	$11.06
REHABILITATION CENTER	$0	0	$0.00	0	0.0	$0.00
HOSPICE	$0	0	$0.00	0	0.0	$0.00
NON-EMERGENCY TRANS	$1,603	2,688	$0.60	4,204	1.6	$0.38
NON-PARTICIPATING PROV	$0	0	$0.00	0	0.0	$0.00
COMPREHENSIVE DAY REHAB	$0	0	$0.00	0	0.0	$0.00
DISEASE MANAGEMENT	$160	7	$22.86	7	1.0	$22.86
BUY-IN PREMIUMS	$0	0 **	$0.00			
PART-A	$0	0	$0.00			
PART-B	$0	0	$0.00			
MENTAL HEALTH SERVICES	$0	0 *	$0.00	0	0.0	$0.00
PRIVATE HOME ICF/MR	$0	0	$0.00	0	0.0	$0.00
MR/DD WAIVER	$0	0	$0.00	0	0.0	$0.00
PSYCH REHAB-PRIVATE	$0	0	$0.00	0	0.0	$0.00
CSTAR - PRIVATE	$0	0	$0.00	0	0.0	$0.00
TARGETED CASE MANAGEMENT	$0	0	$0.00	0	0.0	$0.00
COMMUNITY SUPPORT WAIVER	$0	0	$0.00	0	0.0	$0.00
STATE INSTITUTIONS	$1,420	5 *	$283.90	273	54.6	$5.20
ICF/MENTALLY RETARDED	$0	0	$0.00	0	0.0	$0.00
MENTAL HOSPITAL	$0	0	$0.00	0	0.0	$0.00
PSYCH CARE UNDER AGE 22	$0	0	$0.00	0	0.0	$0.00
PSYCH REHAB-PUBLIC	$0	0	$0.00	0	0.0	$0.00
CSTAR - PUBLIC	$1,420	5	$283.90	273	54.6	$5.20
TARGETED CASE MANAGEMENT	$0	0	$0.00	0	0.0	$0.00
DFS CASE MANAGEMENT	$0	0	$0.00	0	0.0	$0.00
EPSDT SERVICES	$19,594	265 *	$73.94	659	2.5	$29.73
EPSDT SCREENINGS	$100	2	$50.00	1	0.5	$100.00
EPSDT REFERRAL SERVICES	$19,494	265	$73.56	658	2.5	$29.63
EPSDT TARGETED CASE MGMT	$0	0	$0.00	0	0.0	$0.00
MANAGED CARE PREMIUMS	$0	0 *	$0.00			
TOTAL	$423,935	3,453 *	$122.77			

* Unduplicated total.
** Recipients are not added to the total.

TABLE 23
MISSOURI MEDICAID RECIPIENTS AND PAYMENTS BY ELIGIBILITY CATEGORY
MARCH 2006

ELIGIBILITY CATEGORY: MOCDD
NUMBER OF ELIGIBLES ENROLLED ON 02/28/06: 192
NUMBER OF ELIGIBLES ENROLLED DURING MARCH 2006: 197

	EXPENDITURES	RECIPIENTS	COST PER RECIPIENT	UNITS OF SERVICE	UNITS PER RECIPIENT	COST PER SERVICE
NURSING FACILITIES	$0	0 *	$0.00	0	0.0	$0.00
HOSPITALS	$6,941	16 *	$433.83	216	13.5	$32.14
INPATIENT	$1,961	1	$1,961.10	6	6.0	$326.85
OUTPATIENT	$4,980	15	$332.01	210	14.0	$23.72
DENTAL SERVICES	$93	1 *	$92.50	5	5.0	$18.50
PHARMACY	$35,367	117 *	$302.28	452	3.9	$78.24
PART D - COPAYS	$0	0 *	$0.00	0	0.0	$0.00
PHYSICIAN RELATED	$216	12 *	$17.99	-72	-6.0	-$3.00
PHYSICIAN	$118	2	$59.03	2	1.0	$59.03
CLINIC	-$54	6	-$8.96	-78	-13.0	-$0.69
FAMILY PLANNING	$54	2	$26.94	2	1.0	$26.94
X-RAY AND LAB	$11	1	$10.74	1	1.0	$10.74
NURSE PRACTITIONER	$0	0	$0.00	0	0.0	$0.00
PODIATRY	$0	0	$0.00	0	0.0	$0.00
CRNA SERVICES	$0	0	$0.00	0	0.0	$0.00
RURAL HEALTH CLINICS	$87	1	$87.00	1	1.0	$87.00
CASE MANAGEMENT	$0	0	$0.00	0	0.0	$0.00
FED QUALIFIED HEALTH CARE	$0	0	$0.00	0	0.0	$0.00
PSYCHOLOGIST SERVICES	$0	0	$0.00	0	0.0	$0.00
IN-HOME SERVICES	$0	0 *	$0.00	0	0.0	$0.00
HOME HEALTH SERVICES	$0	0	$0.00	0	0.0	$0.00
ADULT DAY HEALTH CARE	$0	0	$0.00	0	0.0	$0.00
AGED AND DISABLED WAIVER	$0	0	$0.00	0	0.0	$0.00
PERSONAL CARE	$0	0	$0.00	0	0.0	$0.00
AIDS WAIVER	$0	0	$0.00	0	0.0	$0.00
PHYSICAL DISABLED WAIVER	$0	0	$0.00	0	0.0	$0.00
INDEPENDENT LIVING WAIVER	$0	0	$0.00	0	0.0	$0.00
REHAB AND SPECIALTY SERVICES	$35,522	196 *	$181.23	360	1.8	$98.67
AUDIOLOGY SERVICES	$60	1	$60.00	4	4.0	$15.00
OPTOMETRIC SERVICES	$69	1	$69.00	3	3.0	$23.00
DURABLE MEDICAL EQUIPMENT	$26,157	16	$1,634.80	90	5.6	$290.63
AMBULANCE SERVICES	$0	0	$0.00	0	0.0	$0.00
REHABILITATION CENTER	$0	0	$0.00	0	0.0	$0.00
HOSPICE	$7,529	1	$7,528.62	61	61.0	$123.42
NON-EMERGENCY TRANS	$1,707	196	$8.71	202	1.0	$8.45
NON-PARTICIPATING PROV	$0	0	$0.00	0	0.0	$0.00
COMPREHENSIVE DAY REHAB	$0	0	$0.00	0	0.0	$0.00
DISEASE MANAGEMENT	$0	0	$0.00	0	0.0	$0.00
BUY-IN PREMIUMS	$0	0 **	$0.00			
PART-A	$0	0	$0.00			
PART-B	$0	0	$0.00			
MENTAL HEALTH SERVICES	$105,543	127 *	$831.04	21,686	170.8	$4.87
PRIVATE HOME ICF/MR	$0	0	$0.00	0	0.0	$0.00
MR/DD WAIVER	$105,515	127	$830.83	21,682	170.7	$4.87
PSYCH REHAB-PRIVATE	$0	0	$0.00	0	0.0	$0.00
CSTAR - PRIVATE	$0	0	$0.00	0	0.0	$0.00
TARGETED CASE MANAGEMENT	$28	1	$27.60	4	4.0	$6.90
COMMUNITY SUPPORT WAIVER	$0	0	$0.00	0	0.0	$0.00
STATE INSTITUTIONS	$28,377	133 *	$213.36	4,119	31.0	$6.89
ICF/MENTALLY RETARDED	$0	0	$0.00	0	0.0	$0.00
MENTAL HOSPITAL	$0	0	$0.00	0	0.0	$0.00
PSYCH CARE UNDER AGE 22	$0	0	$0.00	0	0.0	$0.00
PSYCH REHAB-PUBLIC	$0	0	$0.00	0	0.0	$0.00
CSTAR - PUBLIC	$0	0	$0.00	0	0.0	$0.00
TARGETED CASE MANAGEMENT	$28,377	133	$213.36	4,119	31.0	$6.89
DFS CASE MANAGEMENT	$0	0	$0.00	0	0.0	$0.00
EPSDT SERVICES	$203,619	102 *	$1,996.26	61,793	605.8	$3.30
EPSDT SCREENINGS	$60	1	$60.00	1	1.0	$60.00
EPSDT REFERRAL SERVICES	$203,559	102	$1,995.67	61,792	605.8	$3.29
EPSDT TARGETED CASE MGMT	$0	0	$0.00	0	0.0	$0.00
MANAGED CARE PREMIUMS	$0	0 *	$0.00			
TOTAL	$415,676	200 *	$2,078.38			

* Unduplicated total.
** Recipients are not added to the total.

TABLE 23
MISSOURI MEDICAID RECIPIENTS AND PAYMENTS BY ELIGIBILITY CATEGORY
MARCH 2006

ELIGIBILITY CATEGORY: MC+ FOR KIDS (SCHIP)
NUMBER OF ELIGIBLES ENROLLED ON 02/28/06: 66,841
NUMBER OF ELIGIBLES ENROLLED DURING MARCH 2006: 65,122

	EXPENDITURES	RECIPIENTS	COST PER RECIPIENT	UNITS OF SERVICE	UNITS PER RECIPIENT	COST PER SERVICE
NURSING FACILITIES	$0	0 *	$0.00	0	0.0	$0.00
HOSPITALS	$1,372,523	2,729 *	$502.94	11,129	4.1	$123.33
INPATIENT	$567,879	114	$4,981.39	629	5.5	$902.83
OUTPATIENT	$804,644	2,678	$300.46	10,500	3.9	$76.63
DENTAL SERVICES	$90,875	711 *	$127.81	2,977	4.2	$30.53
PHARMACY	$1,387,371	8,964 *	$154.77	19,369	2.2	$71.63
PART D - COPAYS	$5	2 *	$2.25	5	2.5	$0.90
PHYSICIAN RELATED	$726,806	6,765 *	$107.44	31,477	4.7	$23.09
PHYSICIAN	$36,650	548	$66.88	1,645	3.0	$22.28
CLINIC	$153,377	2,380	$64.44	18,809	7.9	$8.15
FAMILY PLANNING	$29,543	636	$46.45	716	1.1	$41.26
X-RAY AND LAB	$35,868	777	$46.16	1,793	2.3	$20.00
NURSE PRACTITIONER	$1,125	20	$56.25	25	1.3	$45.00
PODIATRY	$3,050	50	$61.00	106	2.1	$28.77
CRNA SERVICES	$48	1	$48.45	54	54.0	$0.90
RURAL HEALTH CLINICS	$298,126	2,938	$101.47	4,254	1.5	$70.08
CASE MANAGEMENT	$334	12	$27.83	14	1.2	$23.86
FED QUALIFIED HEALTH CARE	$140,849	593	$237.52	3,124	5.3	$45.09
PSYCHOLOGIST SERVICES	$27,835	196	$142.02	937	4.8	$29.71
IN-HOME SERVICES	$1,132	4 *	$282.90	339	84.8	$3.34
HOME HEALTH SERVICES	$90	3	$30.00	3	1.0	$30.00
ADULT DAY HEALTH CARE	$0	0	$0.00	0	0.0	$0.00
AGED AND DISABLED WAIVER	$0	0	$0.00	0	0.0	$0.00
PERSONAL CARE	$1,042	1	$1,041.60	336	336.0	$3.10
AIDS WAIVER	$0	0	$0.00	0	0.0	$0.00
PHYSICAL DISABLED WAIVER	$0	0	$0.00	0	0.0	$0.00
INDEPENDENT LIVING WAIVER	$0	0	$0.00	0	0.0	$0.00
REHAB AND SPECIALTY SERVICES	$140,551	959 *	$146.56	4,937	5.2	$28.47
AUDIOLOGY SERVICES	$1,632	32	$51.01	180	5.6	$9.07
OPTOMETRIC SERVICES	$40,103	678	$59.15	1,509	2.2	$26.58
DURABLE MEDICAL EQUIPMENT	$72,740	175	$415.66	875	5.0	$83.13
AMBULANCE SERVICES	$15,940	74	$215.40	2,211	29.9	$7.21
REHABILITATION CENTER	$830	6	$138.33	83	13.8	$10.00
HOSPICE	$9,306	1	$9,306.30	79	79.0	$117.80
NON-EMERGENCY TRANS	$0	0	$0.00	0	0.0	$0.00
NON-PARTICIPATING PROV	$0	0	$0.00	0	0.0	$0.00
COMPREHENSIVE DAY REHAB	$0	0	$0.00	0	0.0	$0.00
DISEASE MANAGEMENT	$0	0	$0.00	0	0.0	$0.00
BUY-IN PREMIUMS	$0	0 **	$0.00			
PART-A	$0	0	$0.00			
PART-B	$0	0	$0.00			
MENTAL HEALTH SERVICES	$6,132	21 *	$292.01	1,365	65.0	$4.49
PRIVATE HOME ICF/MR	$0	0	$0.00	0	0.0	$0.00
MR/DD WAIVER	$2,312	7	$330.31	602	86.0	$3.84
PSYCH REHAB-PRIVATE	$0	1	$0.00	0	0.0	$0.00
CSTAR - PRIVATE	$0	0	$0.00	0	0.0	$0.00
TARGETED CASE MANAGEMENT	$1,615	5	$322.92	234	46.8	$6.90
COMMUNITY SUPPORT WAIVER	$2,205	8	$275.69	529	66.1	$4.17
STATE INSTITUTIONS	$472,463	981 *	$481.61	35,204	35.9	$13.42
ICF/MENTALLY RETARDED	$0	0	$0.00	0	0.0	$0.00
MENTAL HOSPITAL	$0	0	$0.00	0	0.0	$0.00
PSYCH CARE UNDER AGE 22	$0	0	$0.00	0	0.0	$0.00
PSYCH REHAB-PUBLIC	$116,659	177	$659.09	3,722	21.0	$31.34
CSTAR - PUBLIC	$160,726	124	$1,296.18	13,461	108.6	$11.94
TARGETED CASE MANAGEMENT	$191,725	785	$244.24	18,020	23.0	$10.64
DFS CASE MANAGEMENT	$3,353	1	$3,352.65	1	1.0	$3,352.65
EPSDT SERVICES	$881,249	7,389 *	$119.27	129,368	17.5	$6.81
EPSDT SCREENINGS	$25,680	414	$62.03	432	1.0	$59.44
EPSDT REFERRAL SERVICES	$855,458	7,216	$118.55	128,935	17.9	$6.63
EPSDT TARGETED CASE MGMT	$111	1	$111.00	1	1.0	$111.00
MANAGED CARE PREMIUMS	$7,846,458	67,040 *	$117.04			
TOTAL	$12,925,564	82,185 *	$157.27			

* Unduplicated total.
** Recipients are not added to the total.

TABLE 23
MISSOURI MEDICAID RECIPIENTS AND PAYMENTS BY ELIGIBILITY CATEGORY
MARCH 2006

ELIGIBILITY CATEGORY: ADULT - 1115 WAIVER
NUMBER OF ELIGIBLES ENROLLED ON 02/28/06: 13,150
NUMBER OF ELIGIBLES ENROLLED DURING MARCH 2006: 12,991

	EXPENDITURES	RECIPIENTS	COST PER RECIPIENT	UNITS OF SERVICE	UNITS PER RECIPIENT	COST PER SERVICE
NURSING FACILITIES	$0	0 *	$0.00	0	0.0	$0.00
HOSPITALS	$1,663	31 *	$53.64	61	2.0	$27.26
INPATIENT	$0	0	$0.00	0	0.0	$0.00
OUTPATIENT	$1,663	31	$53.64	61	2.0	$27.26
DENTAL SERVICES	$0	0 *	$0.00	0	0.0	$0.00
PHARMACY	$99,277	2,115 *	$46.94	2,275	1.1	$43.64
PART D - COPAYS	$0	1 *	$0.00	2	2.0	$0.00
PHYSICIAN RELATED	$38,351	484 *	$79.24	1,257	2.6	$30.51
PHYSICIAN	$741	33	$22.44	36	1.1	$20.57
CLINIC	$2,149	65	$33.07	82	1.3	$26.21
FAMILY PLANNING	$26,581	263	$101.07	854	3.3	$31.13
X-RAY AND LAB	$6,576	136	$48.35	232	1.7	$28.34
NURSE PRACTITIONER	$15	1	$15.00	1	1.0	$15.00
PODIATRY	$0	0	$0.00	0	0.0	$0.00
CRNA SERVICES	$0	0	$0.00	0	0.0	$0.00
RURAL HEALTH CLINICS	$1,371	19	$72.15	18	1.0	$76.16
CASE MANAGEMENT	$0	0	$0.00	0	0.0	$0.00
FED QUALIFIED HEALTH CARE	$919	27	$34.03	34	1.3	$27.02
PSYCHOLOGIST SERVICES	$0	0	$0.00	0	0.0	$0.00
IN-HOME SERVICES	$0	0 *	$0.00	0	0.0	$0.00
HOME HEALTH SERVICES	$0	0	$0.00	0	0.0	$0.00
ADULT DAY HEALTH CARE	$0	0	$0.00	0	0.0	$0.00
AGED AND DISABLED WAIVER	$0	0	$0.00	0	0.0	$0.00
PERSONAL CARE	$0	0	$0.00	0	0.0	$0.00
AIDS WAIVER	$0	0	$0.00	0	0.0	$0.00
PHYSICAL DISABLED WAIVER	$0	0	$0.00	0	0.0	$0.00
INDEPENDENT LIVING WAIVER	$0	0	$0.00	0	0.0	$0.00
REHAB AND SPECIALTY SERVICES	$40	1 *	$40.00	2	2.0	$20.00
AUDIOLOGY SERVICES	$0	0	$0.00	0	0.0	$0.00
OPTOMETRIC SERVICES	$0	0	$0.00	0	0.0	$0.00
DURABLE MEDICAL EQUIPMENT	$40	1	$40.00	2	2.0	$20.00
AMBULANCE SERVICES	$0	0	$0.00	0	0.0	$0.00
REHABILITATION CENTER	$0	0	$0.00	0	0.0	$0.00
HOSPICE	$0	0	$0.00	0	0.0	$0.00
NON-EMERGENCY TRANS	$0	0	$0.00	0	0.0	$0.00
NON-PARTICIPATING PROV	$0	0	$0.00	0	0.0	$0.00
COMPREHENSIVE DAY REHAB	$0	0	$0.00	0	0.0	$0.00
DISEASE MANAGEMENT	$0	0	$0.00	0	0.0	$0.00
BUY-IN PREMIUMS	$0	0 **	$0.00			
PART-A	$0	0	$0.00			
PART-B	$0	0	$0.00			
MENTAL HEALTH SERVICES	$0	0 *	$0.00	0	0.0	$0.00
PRIVATE HOME ICF/MR	$0	0	$0.00	0	0.0	$0.00
MR/DD WAIVER	$0	0	$0.00	0	0.0	$0.00
PSYCH REHAB-PRIVATE	$0	0	$0.00	0	0.0	$0.00
CSTAR - PRIVATE	$0	0	$0.00	0	0.0	$0.00
TARGETED CASE MANAGEMENT	$0	0	$0.00	0	0.0	$0.00
COMMUNITY SUPPORT WAIVER	$0	0	$0.00	0	0.0	$0.00
STATE INSTITUTIONS	$0	0 *	$0.00	0	0.0	$0.00
ICF/MENTALLY RETARDED	$0	0	$0.00	0	0.0	$0.00
MENTAL HOSPITAL	$0	0	$0.00	0	0.0	$0.00
PSYCH CARE UNDER AGE 22	$0	0	$0.00	0	0.0	$0.00
PSYCH REHAB-PUBLIC	$0	0	$0.00	0	0.0	$0.00
CSTAR - PUBLIC	$0	0	$0.00	0	0.0	$0.00
TARGETED CASE MANAGEMENT	$0	0	$0.00	0	0.0	$0.00
DFS CASE MANAGEMENT	$0	0	$0.00	0	0.0	$0.00
EPSDT SERVICES	$2	1 *	$1.50	1	1.0	$1.50
EPSDT SCREENINGS	$0	0	$0.00	0	0.0	$0.00
EPSDT REFERRAL SERVICES	$2	1	$1.50	1	1.0	$1.50
EPSDT TARGETED CASE MGMT	$0	0	$0.00	0	0.0	$0.00
MANAGED CARE PREMIUMS	$0	0 *	$0.00			
TOTAL	$139,333	2,443 *	$57.03			

* Unduplicated total.
** Recipients are not added to the total.

TABLE 23
MISSOURI MEDICAID RECIPIENTS AND PAYMENTS BY ELIGIBILITY CATEGORY
MARCH 2006

ELIGIBILITY CATEGORY: MA FOR WORKERS WITH DISABILITIES (MAWD) - PREMIUM
NUMBER OF ELIGIBLES ENROLLED ON 02/28/06: 0
NUMBER OF ELIGIBLES ENROLLED DURING MARCH 2006: 0

	EXPENDITURES	RECIPIENTS	COST PER RECIPIENT	UNITS OF SERVICE	UNITS PER RECIPIENT	COST PER SERVICE
NURSING FACILITIES	$0	0 *	$0.00	0	0.0	$0.00
HOSPITALS	$34,118	184 *	$185.42	534	2.9	$63.89
INPATIENT	-$5,468	2	-$2,733.92	-317	-158.5	-$17.25
OUTPATIENT	$39,585	182	$217.50	851	4.7	$46.52
DENTAL SERVICES	$31	1 *	$31.00	2	2.0	$15.50
PHARMACY	$28,798	9 *	$3,199.81	164	18.2	$175.60
PART D - COPAYS	$0	0 *	$0.00	0	0.0	$0.00
PHYSICIAN RELATED	$16,970	217 *	$78.20	1,561	7.2	$10.87
PHYSICIAN	$4,317	66	$65.41	76	1.1	$56.80
CLINIC	$9,148	102	$89.68	1,364	13.4	$6.71
FAMILY PLANNING	$176	3	$58.56	5	1.7	$35.14
X-RAY AND LAB	$309	13	$23.75	40	3.1	$7.72
NURSE PRACTITIONER	$152	5	$30.31	6	1.2	$25.26
PODIATRY	$96	5	$19.17	6	1.2	$15.98
CRNA SERVICES	$0	0	$0.00	0	0.0	$0.00
RURAL HEALTH CLINICS	$431	19	$22.70	17	0.9	$25.38
CASE MANAGEMENT	$0	0	$0.00	0	0.0	$0.00
FED QUALIFIED HEALTH CARE	$1,192	12	$99.33	23	1.9	$51.82
PSYCHOLOGIST SERVICES	$1,151	8	$143.84	24	3.0	$47.95
IN-HOME SERVICES	-$1,600	7 *	-$228.64	-1,274	-182.0	$1.26
HOME HEALTH SERVICES	-$2,323	2	-$1,161.36	-1,462	-731.0	-$1.59
ADULT DAY HEALTH CARE	$0	0	$0.00	0	0.0	$0.00
AGED AND DISABLED WAIVER	$0	0	$0.00	0	0.0	$0.00
PERSONAL CARE	$722	5	$144.45	188	37.6	$3.84
AIDS WAIVER	$0	0	$0.00	0	0.0	$0.00
PHYSICAL DISABLED WAIVER	$0	0	$0.00	0	0.0	$0.00
INDEPENDENT LIVING WAIVER	$0	0	$0.00	0	0.0	$0.00
REHAB AND SPECIALTY SERVICES	$2,056	33 *	$62.30	1,395	42.3	$1.47
AUDIOLOGY SERVICES	$0	0	$0.00	0	0.0	$0.00
OPTOMETRIC SERVICES	$211	9	$23.49	16	1.8	$13.22
DURABLE MEDICAL EQUIPMENT	$1,310	22	$59.54	1,336	60.7	$0.98
AMBULANCE SERVICES	$328	1	$327.59	4	4.0	$81.90
REHABILITATION CENTER	$207	1	$207.16	39	39.0	$5.31
HOSPICE	$0	0	$0.00	0	0.0	$0.00
NON-EMERGENCY TRANS	$0	0	$0.00	0	0.0	$0.00
NON-PARTICIPATING PROV	$0	0	$0.00	0	0.0	$0.00
COMPREHENSIVE DAY REHAB	$0	0	$0.00	0	0.0	$0.00
DISEASE MANAGEMENT	$0	0	$0.00	0	0.0	$0.00
BUY-IN PREMIUMS	$0	0 **	$0.00			
PART-A	$0	0	$0.00			
PART-B	$0	0	$0.00			
MENTAL HEALTH SERVICES	$3,033	1 *	$3,033.00	30	30.0	$101.10
PRIVATE HOME ICF/MR	$0	0	$0.00	0	0.0	$0.00
MR/DD WAIVER	$3,033	1	$3,033.00	30	30.0	$101.10
PSYCH REHAB-PRIVATE	$0	0	$0.00	0	0.0	$0.00
CSTAR - PRIVATE	$0	0	$0.00	0	0.0	$0.00
TARGETED CASE MANAGEMENT	$0	0	$0.00	0	0.0	$0.00
COMMUNITY SUPPORT WAIVER	$0	0	$0.00	0	0.0	$0.00
STATE INSTITUTIONS	$7,566	33 *	$229.27	357	10.8	$21.19
ICF/MENTALLY RETARDED	$0	0	$0.00	0	0.0	$0.00
MENTAL HOSPITAL	$0	0	$0.00	0	0.0	$0.00
PSYCH CARE UNDER AGE 22	$6	1	$6.47	1	1.0	$6.47
PSYCH REHAB-PUBLIC	$4,502	13	$346.33	178	13.7	$25.29
CSTAR - PUBLIC	$0	0	$0.00	0	0.0	$0.00
TARGETED CASE MANAGEMENT	$3,057	20	$152.86	178	8.9	$17.18
DFS CASE MANAGEMENT	$0	0	$0.00	0	0.0	$0.00
EPSDT SERVICES	$40	1 *	$40.00	1	1.0	$40.00
EPSDT SCREENINGS	$0	0	$0.00	0	0.0	$0.00
EPSDT REFERRAL SERVICES	$40	1	$40.00	1	1.0	$40.00
EPSDT TARGETED CASE MGMT	$0	0	$0.00	0	0.0	$0.00
MANAGED CARE PREMIUMS	$0	0 *	$0.00			
TOTAL	$91,012	456 *	$199.59			

* Unduplicated total.
** Recipients are not added to the total.

TABLE 23
MISSOURI MEDICAID RECIPIENTS AND PAYMENTS BY ELIGIBILITY CATEGORY
MARCH 2006

ELIGIBILITY CATEGORY: MA FOR WORKERS WITH DISABILITIES (MAWD) - NON-PREMIUM
NUMBER OF ELIGIBLES ENROLLED ON 02/28/06: 0
NUMBER OF ELIGIBLES ENROLLED DURING MARCH 2006: 0

	EXPENDITURES	RECIPIENTS	COST PER RECIPIENT	UNITS OF SERVICE	UNITS PER RECIPIENT	COST PER SERVICE
NURSING FACILITIES	$32	1 *	$31.88	1	1.0	$31.88
HOSPITALS	$183,162	727 *	$251.94	2,926	4.0	$62.60
INPATIENT	$51,845	13	$3,988.09	-502	-38.6	-$103.28
OUTPATIENT	$131,317	716	$183.40	3,428	4.8	$38.31
DENTAL SERVICES	$1,981	21 *	$94.35	44	2.1	$45.03
PHARMACY	$12,951	60 *	$215.86	384	6.4	$33.73
PART D - COPAYS	$9	1 *	$8.50	9	9.0	$0.94
PHYSICIAN RELATED	$43,181	1,064 *	$40.58	1,444	1.4	$29.90
PHYSICIAN	$16,335	346	$47.21	969	2.8	$16.86
CLINIC	$16,810	499	$33.69	-116	-0.2	-$144.92
FAMILY PLANNING	$29	2	$14.72	1	0.5	$29.44
X-RAY AND LAB	$1,047	57	$18.37	113	2.0	$9.27
NURSE PRACTITIONER	$907	22	$41.25	62	2.8	$14.64
PODIATRY	$1,647	35	$47.06	79	2.3	$20.85
CRNA SERVICES	$144	4	$35.92	134	33.5	$1.07
RURAL HEALTH CLINICS	$2,871	98	$29.29	113	1.1	$25.40
CASE MANAGEMENT	$0	0	$0.00	0	0.0	$0.00
FED QUALIFIED HEALTH CARE	$2,546	54	$47.15	62	1.1	$41.06
PSYCHOLOGIST SERVICES	$845	12	$70.39	27	2.3	$31.28
IN-HOME SERVICES	$4,603	33 *	$139.49	599	18.1	$7.68
HOME HEALTH SERVICES	$2,429	10	$242.90	105	10.5	$23.13
ADULT DAY HEALTH CARE	$0	0	$0.00	0	0.0	$0.00
AGED AND DISABLED WAIVER	$0	0	$0.00	0	0.0	$0.00
PERSONAL CARE	$2,174	25	$86.97	494	19.8	$4.40
AIDS WAIVER	$0	0	$0.00	0	0.0	$0.00
PHYSICAL DISABLED WAIVER	$0	0	$0.00	0	0.0	$0.00
INDEPENDENT LIVING WAIVER	$0	0	$0.00	0	0.0	$0.00
REHAB AND SPECIALTY SERVICES	$24,599	188 *	$130.85	6,379	33.9	$3.86
AUDIOLOGY SERVICES	$1,447	3	$482.25	9	3.0	$160.75
OPTOMETRIC SERVICES	$1,870	46	$40.65	82	1.8	$22.80
DURABLE MEDICAL EQUIPMENT	$20,030	126	$158.97	6,160	48.9	$3.25
AMBULANCE SERVICES	$877	10	$87.72	124	12.4	$7.07
REHABILITATION CENTER	$204	1	$204.11	1	1.0	$204.11
HOSPICE	$91	1	$91.27	1	1.0	$91.27
NON-EMERGENCY TRANS	$0	0	$0.00	0	0.0	$0.00
NON-PARTICIPATING PROV	$70	1	$69.84	1	1.0	$69.84
COMPREHENSIVE DAY REHAB	$0	0	$0.00	0	0.0	$0.00
DISEASE MANAGEMENT	$10	1	$10.00	1	1.0	$10.00
BUY-IN PREMIUMS	$0	0 **	$0.00			
PART-A	$0	0	$0.00			
PART-B	$0	0	$0.00			
MENTAL HEALTH SERVICES	$3,940	13 *	$303.07	528	40.6	$7.46
PRIVATE HOME ICF/MR	$0	0	$0.00	0	0.0	$0.00
MR/DD WAIVER	$1,437	2	$718.37	316	158.0	$4.55
PSYCH REHAB-PRIVATE	$528	2	$263.97	4	2.0	$131.98
CSTAR - PRIVATE	$149	3	$49.83	19	6.3	$7.87
TARGETED CASE MANAGEMENT	$0	0	$0.00	0	0.0	$0.00
COMMUNITY SUPPORT WAIVER	$1,826	6	$304.29	189	31.5	$9.66
STATE INSTITUTIONS	$18,243	95 *	$192.04	808	8.5	$22.58
ICF/MENTALLY RETARDED	$0	0	$0.00	0	0.0	$0.00
MENTAL HOSPITAL	$0	0	$0.00	0	0.0	$0.00
PSYCH CARE UNDER AGE 22	$1,145	5	$229.08	8	1.6	$143.18
PSYCH REHAB-PUBLIC	$11,639	49	$237.53	511	10.4	$22.78
CSTAR - PUBLIC	$0	0	$0.00	0	0.0	$0.00
TARGETED CASE MANAGEMENT	$5,459	50	$109.18	289	5.8	$18.89
DFS CASE MANAGEMENT	$0	0	$0.00	0	0.0	$0.00
EPSDT SERVICES	$0	0 *	$0.00	0	0.0	$0.00
EPSDT SCREENINGS	$0	0	$0.00	0	0.0	$0.00
EPSDT REFERRAL SERVICES	$0	0	$0.00	0	0.0	$0.00
EPSDT TARGETED CASE MGMT	$0	0	$0.00	0	0.0	$0.00
MANAGED CARE PREMIUMS	$0	0 *	$0.00			
TOTAL	$292,702	2,026 *	$144.47			

* Unduplicated total.
** Recipients are not added to the total.

TABLE 23
MISSOURI MEDICAID RECIPIENTS AND PAYMENTS BY ELIGIBILITY CATEGORY
MARCH 2006

ELIGIBILITY CATEGORY: WOMEN WITH BREAST OR CERVICAL CANCER (BCCT)
NUMBER OF ELIGIBLES ENROLLED ON 02/28/06: 432
NUMBER OF ELIGIBLES ENROLLED DURING MARCH 2006: 451

	EXPENDITURES	RECIPIENTS	COST PER RECIPIENT	UNITS OF SERVICE	UNITS PER RECIPIENT	COST PER SERVICE
NURSING FACILITIES	$0	0 *	$0.00	0	0.0	$0.00
HOSPITALS	$502,329	240 *	$2,093.04	2,263	9.4	$221.97
INPATIENT	$138,758	28	$4,955.63	141	5.0	$984.10
OUTPATIENT	$363,572	235	$1,547.11	2,122	9.0	$171.33
DENTAL SERVICES	$158	1 *	$157.50	5	5.0	$31.50
PHARMACY	$370,511	327 *	$1,133.06	1,786	5.5	$207.45
PART D - COPAYS	$12	3 *	$4.00	12	4.0	$1.00
PHYSICIAN RELATED	$88,245	348 *	$253.58	10,239	29.4	$8.62
PHYSICIAN	$8,905	58	$153.53	199	3.4	$44.75
CLINIC	$63,180	269	$234.87	9,256	34.4	$6.83
FAMILY PLANNING	$688	17	$40.50	21	1.2	$32.78
X-RAY AND LAB	$6,056	87	$69.61	378	4.3	$16.02
NURSE PRACTITIONER	$0	0	$0.00	0	0.0	$0.00
PODIATRY	$114	1	$114.00	1	1.0	$114.00
CRNA SERVICES	$159	3	$52.87	231	77.0	$0.69
RURAL HEALTH CLINICS	$3,697	30	$123.24	48	1.6	$77.02
CASE MANAGEMENT	$0	0	$0.00	0	0.0	$0.00
FED QUALIFIED HEALTH CARE	$5,388	31	$173.80	104	3.4	$51.80
PSYCHOLOGIST SERVICES	$58	1	$58.00	1	1.0	$58.00
IN-HOME SERVICES	$7,613	14 *	$543.81	2,127	151.9	$3.58
HOME HEALTH SERVICES	$836	5	$167.30	108	21.6	$7.75
ADULT DAY HEALTH CARE	$0	0	$0.00	0	0.0	$0.00
AGED AND DISABLED WAIVER	$105	1	$105.00	21	21.0	$5.00
PERSONAL CARE	$6,672	9	$741.32	1,998	222.0	$3.34
AIDS WAIVER	$0	0	$0.00	0	0.0	$0.00
PHYSICAL DISABLED WAIVER	$0	0	$0.00	0	0.0	$0.00
INDEPENDENT LIVING WAIVER	$0	0	$0.00	0	0.0	$0.00
REHAB AND SPECIALTY SERVICES	$5,087	457 *	$11.13	951	2.1	$5.35
AUDIOLOGY SERVICES	$0	0	$0.00	0	0.0	$0.00
OPTOMETRIC SERVICES	$19	1	$19.00	1	1.0	$19.00
DURABLE MEDICAL EQUIPMENT	$2,737	15	$182.45	217	14.5	$12.61
AMBULANCE SERVICES	$1,613	7	$230.42	215	30.7	$7.50
REHABILITATION CENTER	$0	0	$0.00	0	0.0	$0.00
HOSPICE	$351	1	$351.36	3	3.0	$117.12
NON-EMERGENCY TRANS	$367	454	$0.81	515	1.1	$0.71
NON-PARTICIPATING PROV	$0	0	$0.00	0	0.0	$0.00
COMPREHENSIVE DAY REHAB	$0	0	$0.00	0	0.0	$0.00
DISEASE MANAGEMENT	$0	0	$0.00	0	0.0	$0.00
BUY-IN PREMIUMS	$0	0 **	$0.00			
PART-A	$0	0	$0.00			
PART-B	$0	0	$0.00			
MENTAL HEALTH SERVICES	$0	0 *	$0.00	0	0.0	$0.00
PRIVATE HOME ICF/MR	$0	0	$0.00	0	0.0	$0.00
MR/DD WAIVER	$0	0	$0.00	0	0.0	$0.00
PSYCH REHAB-PRIVATE	$0	0	$0.00	0	0.0	$0.00
CSTAR - PRIVATE	$0	0	$0.00	0	0.0	$0.00
TARGETED CASE MANAGEMENT	$0	0	$0.00	0	0.0	$0.00
COMMUNITY SUPPORT WAIVER	$0	0	$0.00	0	0.0	$0.00
STATE INSTITUTIONS	$1,157	4 *	$289.16	60	15.0	$19.28
ICF/MENTALLY RETARDED	$0	0	$0.00	0	0.0	$0.00
MENTAL HOSPITAL	$0	0	$0.00	0	0.0	$0.00
PSYCH CARE UNDER AGE 22	$0	0	$0.00	0	0.0	$0.00
PSYCH REHAB-PUBLIC	$260	3	$86.50	5	1.7	$51.90
CSTAR - PUBLIC	$859	1	$859.36	53	53.0	$16.21
TARGETED CASE MANAGEMENT	$38	1	$37.78	2	2.0	$18.89
DFS CASE MANAGEMENT	$0	0	$0.00	0	0.0	$0.00
EPSDT SERVICES	$0	0 *	$0.00	0	0.0	$0.00
EPSDT SCREENINGS	$0	0	$0.00	0	0.0	$0.00
EPSDT REFERRAL SERVICES	$0	0	$0.00	0	0.0	$0.00
EPSDT TARGETED CASE MGMT	$0	0	$0.00	0	0.0	$0.00
MANAGED CARE PREMIUMS	$0	0 *	$0.00			
TOTAL	$975,111	481 *	$2,027.26			

* Unduplicated total.
** Recipients are not added to the total.

TABLE 23
MISSOURI MEDICAID RECIPIENTS AND PAYMENTS BY ELIGIBILITY CATEGORY
MARCH 2006

ELIGIBILITY CATEGORY: PRESUMPTIVE ELIGIBILITY FOR KIDS
NUMBER OF ELIGIBLES ENROLLED ON 02/28/06: 41
NUMBER OF ELIGIBLES ENROLLED DURING MARCH 2006: 70

	EXPENDITURES	RECIPIENTS	COST PER RECIPIENT	UNITS OF SERVICE	UNITS PER RECIPIENT	COST PER SERVICE
NURSING FACILITIES	$0	0 *	$0.00	0	0.0	$0.00
HOSPITALS	$43,249	38 *	$1,138.13	158	4.2	$273.73
INPATIENT	$22,835	7	$3,262.14	14	2.0	$1,631.07
OUTPATIENT	$20,414	32	$637.94	144	4.5	$141.76
DENTAL SERVICES	$11	1 *	$11.00	1	1.0	$11.00
PHARMACY	$774	6 *	$129.03	11	1.8	$70.38
PART D - COPAYS	$0	0 *	$0.00	0	0.0	$0.00
PHYSICIAN RELATED	$6,037	40 *	$150.93	496	12.4	$12.17
PHYSICIAN	$232	3	$77.33	7	2.3	$33.14
CLINIC	$5,683	34	$167.15	484	14.2	$11.74
FAMILY PLANNING	$0	0	$0.00	0	0.0	$0.00
X-RAY AND LAB	$52	4	$12.88	4	1.0	$12.88
NURSE PRACTITIONER	$0	0	$0.00	0	0.0	$0.00
PODIATRY	$0	0	$0.00	0	0.0	$0.00
CRNA SERVICES	$0	0	$0.00	0	0.0	$0.00
RURAL HEALTH CLINICS	$71	1	$70.75	1	1.0	$70.75
CASE MANAGEMENT	$0	0	$0.00	0	0.0	$0.00
FED QUALIFIED HEALTH CARE	$0	0	$0.00	0	0.0	$0.00
PSYCHOLOGIST SERVICES	$0	0	$0.00	0	0.0	$0.00
IN-HOME SERVICES	$0	0 *	$0.00	0	0.0	$0.00
HOME HEALTH SERVICES	$0	0	$0.00	0	0.0	$0.00
ADULT DAY HEALTH CARE	$0	0	$0.00	0	0.0	$0.00
AGED AND DISABLED WAIVER	$0	0	$0.00	0	0.0	$0.00
PERSONAL CARE	$0	0	$0.00	0	0.0	$0.00
AIDS WAIVER	$0	0	$0.00	0	0.0	$0.00
PHYSICAL DISABLED WAIVER	$0	0	$0.00	0	0.0	$0.00
INDEPENDENT LIVING WAIVER	$0	0	$0.00	0	0.0	$0.00
REHAB AND SPECIALTY SERVICES	$445	133 *	$3.34	194	1.5	$2.29
AUDIOLOGY SERVICES	$0	0	$0.00	0	0.0	$0.00
OPTOMETRIC SERVICES	$20	1	$20.00	1	1.0	$20.00
DURABLE MEDICAL EQUIPMENT	$204	1	$204.00	2	2.0	$102.00
AMBULANCE SERVICES	$152	1	$152.00	1	1.0	$152.00
REHABILITATION CENTER	$0	0	$0.00	0	0.0	$0.00
HOSPICE	$0	0	$0.00	0	0.0	$0.00
NON-EMERGENCY TRANS	$69	133	$0.52	190	1.4	$0.36
NON-PARTICIPATING PROV	$0	0	$0.00	0	0.0	$0.00
COMPREHENSIVE DAY REHAB	$0	0	$0.00	0	0.0	$0.00
DISEASE MANAGEMENT	$0	0	$0.00	0	0.0	$0.00
BUY-IN PREMIUMS	$0	0 **	$0.00			
PART-A	$0	0	$0.00			
PART-B	$0	0	$0.00			
MENTAL HEALTH SERVICES	$0	0 *	$0.00	0	0.0	$0.00
PRIVATE HOME ICF/MR	$0	0	$0.00	0	0.0	$0.00
MR/DD WAIVER	$0	0	$0.00	0	0.0	$0.00
PSYCH REHAB-PRIVATE	$0	0	$0.00	0	0.0	$0.00
CSTAR - PRIVATE	$0	0	$0.00	0	0.0	$0.00
TARGETED CASE MANAGEMENT	$0	0	$0.00	0	0.0	$0.00
COMMUNITY SUPPORT WAIVER	$0	0	$0.00	0	0.0	$0.00
STATE INSTITUTIONS	$0	0 *	$0.00	0	0.0	$0.00
ICF/MENTALLY RETARDED	$0	0	$0.00	0	0.0	$0.00
MENTAL HOSPITAL	$0	0	$0.00	0	0.0	$0.00
PSYCH CARE UNDER AGE 22	$0	0	$0.00	0	0.0	$0.00
PSYCH REHAB-PUBLIC	$0	0	$0.00	0	0.0	$0.00
CSTAR - PUBLIC	$0	0	$0.00	0	0.0	$0.00
TARGETED CASE MANAGEMENT	$0	0	$0.00	0	0.0	$0.00
DFS CASE MANAGEMENT	$0	0	$0.00	0	0.0	$0.00
EPSDT SERVICES	$1,698	28 *	$60.64	52	1.9	$32.65
EPSDT SCREENINGS	$240	4	$60.00	4	1.0	$60.00
EPSDT REFERRAL SERVICES	$1,458	27	$54.00	48	1.8	$30.38
EPSDT TARGETED CASE MGMT	$0	0	$0.00	0	0.0	$0.00
MANAGED CARE PREMIUMS	$0	0 *	$0.00			
TOTAL	$52,214	160 *	$326.34			

* Unduplicated total.
** Recipients are not added to the total.

TABLE 23
MISSOURI MEDICAID RECIPIENTS AND PAYMENTS BY ELIGIBILITY CATEGORY
MARCH 2006

ELIGIBILITY CATEGORY: VOLUNTARY PLACEMENTS
NUMBER OF ELIGIBLES ENROLLED ON 02/28/06: 37
NUMBER OF ELIGIBLES ENROLLED DURING MARCH 2006: N/A

	EXPENDITURES	RECIPIENTS	COST PER RECIPIENT	UNITS OF SERVICE	UNITS PER RECIPIENT	COST PER SERVICE
NURSING FACILITIES	$0	0 *	$0.00	0	0.0	$0.00
HOSPITALS	$23,880	9 *	$2,653.34	80	8.9	$298.50
INPATIENT	$22,800	3	$7,600.09	43	14.3	$530.24
OUTPATIENT	$1,080	7	$154.26	37	5.3	$29.18
DENTAL SERVICES	$785	6 *	$130.83	29	4.8	$27.07
PHARMACY	$15,919	32 *	$497.46	142	4.4	$112.10
PART D - COPAYS	$0	0 *	$0.00	0	0.0	$0.00
PHYSICIAN RELATED	$6,037	25 *	$241.50	163	6.5	$37.04
PHYSICIAN	$240	2	$120.00	7	3.5	$34.29
CLINIC	$1,126	14	$80.44	36	2.6	$31.28
FAMILY PLANNING	$64	3	$21.44	3	1.0	$21.44
X-RAY AND LAB	$160	4	$40.00	11	2.8	$14.54
NURSE PRACTITIONER	$165	3	$55.00	5	1.7	$33.00
PODIATRY	$0	0	$0.00	0	0.0	$0.00
CRNA SERVICES	$0	0	$0.00	0	0.0	$0.00
RURAL HEALTH CLINICS	$100	2	$50.00	2	1.0	$50.00
CASE MANAGEMENT	$0	0	$0.00	0	0.0	$0.00
FED QUALIFIED HEALTH CARE	$4,047	2	$2,023.47	92	46.0	$43.99
PSYCHOLOGIST SERVICES	$135	2	$67.50	7	3.5	$19.29
IN-HOME SERVICES	$0	0 *	$0.00	0	0.0	$0.00
HOME HEALTH SERVICES	$0	0	$0.00	0	0.0	$0.00
ADULT DAY HEALTH CARE	$0	0	$0.00	0	0.0	$0.00
AGED AND DISABLED WAIVER	$0	0	$0.00	0	0.0	$0.00
PERSONAL CARE	$0	0	$0.00	0	0.0	$0.00
AIDS WAIVER	$0	0	$0.00	0	0.0	$0.00
PHYSICAL DISABLED WAIVER	$0	0	$0.00	0	0.0	$0.00
INDEPENDENT LIVING WAIVER	$0	0	$0.00	0	0.0	$0.00
REHAB AND SPECIALTY SERVICES	$371	44 *	$8.44	71	1.6	$5.23
AUDIOLOGY SERVICES	$0	0	$0.00	0	0.0	$0.00
OPTOMETRIC SERVICES	$330	4	$82.50	14	3.5	$23.57
DURABLE MEDICAL EQUIPMENT	$0	0	$0.00	0	0.0	$0.00
AMBULANCE SERVICES	$0	0	$0.00	0	0.0	$0.00
REHABILITATION CENTER	$0	0	$0.00	0	0.0	$0.00
HOSPICE	$0	0	$0.00	0	0.0	$0.00
NON-EMERGENCY TRANS	$41	44	$0.94	57	1.3	$0.73
NON-PARTICIPATING PROV	$0	0	$0.00	0	0.0	$0.00
COMPREHENSIVE DAY REHAB	$0	0	$0.00	0	0.0	$0.00
DISEASE MANAGEMENT	$0	0	$0.00	0	0.0	$0.00
BUY-IN PREMIUMS	$0	0 **	$0.00			
PART-A	$0	0	$0.00			
PART-B	$0	0	$0.00			
MENTAL HEALTH SERVICES	$0	0 *	$0.00	0	0.0	$0.00
PRIVATE HOME ICF/MR	$0	0	$0.00	0	0.0	$0.00
MR/DD WAIVER	$0	0	$0.00	0	0.0	$0.00
PSYCH REHAB-PRIVATE	$0	0	$0.00	0	0.0	$0.00
CSTAR - PRIVATE	$0	0	$0.00	0	0.0	$0.00
TARGETED CASE MANAGEMENT	$0	0	$0.00	0	0.0	$0.00
COMMUNITY SUPPORT WAIVER	$0	0	$0.00	0	0.0	$0.00
STATE INSTITUTIONS	$42,461	38 *	$1,117.38	2,453	64.6	$17.31
ICF/MENTALLY RETARDED	$0	0	$0.00	0	0.0	$0.00
MENTAL HOSPITAL	$0	0	$0.00	0	0.0	$0.00
PSYCH CARE UNDER AGE 22	$10,387	2	$5,193.34	19	9.5	$546.67
PSYCH REHAB-PUBLIC	$5,130	3	$1,710.05	436	145.3	$11.77
CSTAR - PUBLIC	$188	1	$188.19	17	17.0	$11.07
TARGETED CASE MANAGEMENT	$26,755	36	$743.21	1,981	55.0	$13.51
DFS CASE MANAGEMENT	$0	0	$0.00	0	0.0	$0.00
EPSDT SERVICES	$3,834	21 *	$182.55	249	11.9	$15.40
EPSDT SCREENINGS	$60	1	$60.00	1	1.0	$60.00
EPSDT REFERRAL SERVICES	$3,774	21	$179.69	248	11.8	$15.22
EPSDT TARGETED CASE MGMT	$0	0	$0.00	0	0.0	$0.00
MANAGED CARE PREMIUMS	$0	0 *	$0.00			
TOTAL	$93,287	54 *	$1,727.53			

* Unduplicated total.
** Recipients are not added to the total.

This page is intentionally left blank.

FOOD STAMPS

Figure 6
Food Stamp Households
60-Month Trend through March 2006

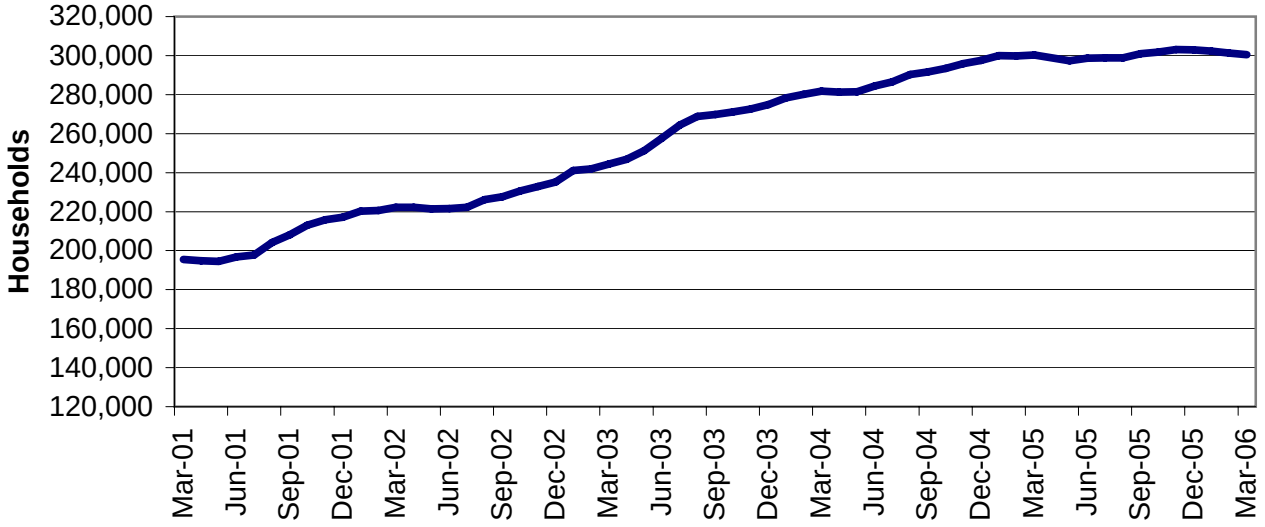

Figure 7
Food Stamp Benefits
60-Month Trend through March 2006

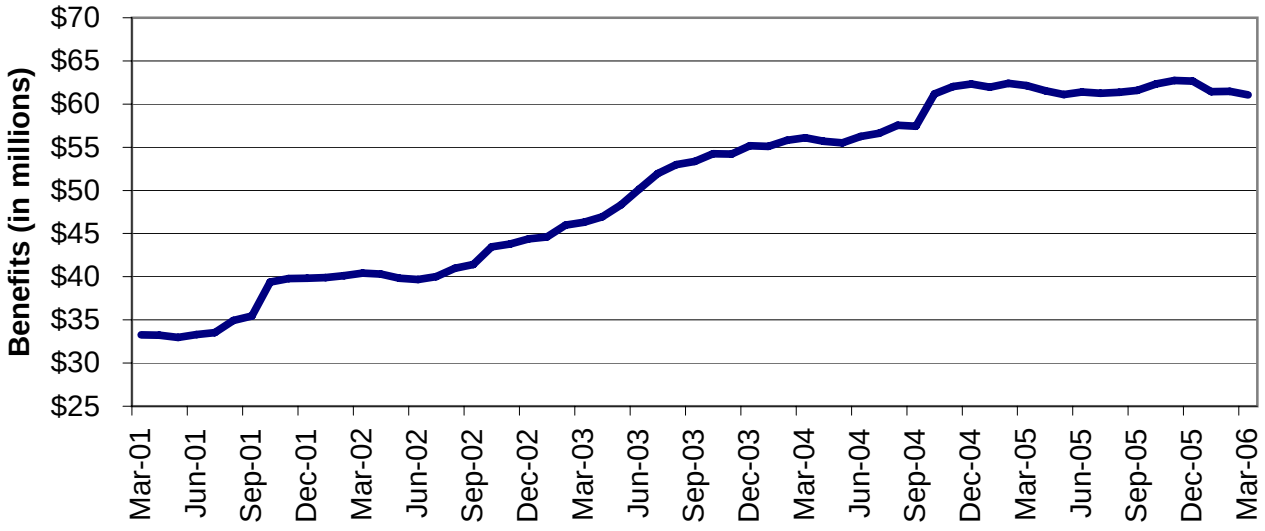

TABLE 24
FOOD STAMP PROGRAM PARTICIPATION
MARCH 2006

	NUMBER OR AMOUNT MAR-2006	NUMBER OR AMOUNT FEB-2006	NUMBER OR AMOUNT JAN-2006	NUMBER OR AMOUNT MAR-2005	CHANGE FROM LAST MONTH	CHANGE FROM 2 MONTHS AGO	CHANGE FROM LAST YEAR
APPLICATIONS RECEIVED	66,251	47,113	63,310	65,908	40.6%	4.6%	0.5%
APPLICATIONS APPROVED	48,929	37,787	46,795	49,092	29.5%	4.6%	-0.3%
APPLICATIONS REJECTED	10,130	8,807	10,460	9,094	15.0%	-3.2%	11.4%
APPLICATIONS EXPEDITED	11,316	9,428	12,148	10,711	20.0%	-6.8%	5.6%
HOUSEHOLDS RECEIVING	300,464	301,267	302,255	300,237	-0.3%	-0.6%	0.1%
PUBLIC ASSISTANCE	91,211	91,360	91,627	93,154	-0.2%	-0.5%	-2.1%
NON-PUBLIC ASSISTANCE	209,253	209,907	210,628	207,083	-0.3%	-0.7%	1.0%
PERSONS RECEIVING	793,951	793,168	796,935	769,847	0.1%	-0.4%	3.1%
PUBLIC ASSISTANCE	261,936	261,898	262,779	261,572	0.0%	-0.3%	0.1%
NON-PUBLIC ASSISTANCE	532,015	531,270	534,156	508,275	0.1%	-0.4%	4.7%
TOTAL BENEFITS ISSUED	$61,066,648	$61,467,786	$61,428,547	$62,150,994	-0.7%	-0.6%	-1.7%
AVERAGE VALUE OF BENEFITS							
PER HOUSEHOLD	$203.24	$204.03	$203.23	$207.01	-0.4%	0.0%	-1.8%
PER PERSON	$76.91	$77.50	$77.08	$80.73	-0.8%	-0.2%	-4.7%

TABLE 25
FOOD STAMP APPLICATIONS
MARCH 2006

		# APPS RECEIVED	TOTAL RESOLVED	# APPROVALS	% APPROVED	# REJECTIONS	% REJECTED	# DELINQUENT	% CURRENT
NW REGION	ANDREW	80	71	62	87.3%	9	12.7%	0	100.0%
	ATCHISON	46	48	37	77.1%	11	22.9%	0	100.0%
	BUCHANAN	1,293	1,119	918	82.0%	201	18.0%	3	99.7%
	CALDWELL	102	85	67	78.8%	18	21.2%	2	97.6%
	CARROLL	101	99	81	81.8%	18	18.2%	1	99.0%
	CASS	600	520	396	76.2%	124	23.8%	8	98.5%
	CHARITON	70	69	62	89.9%	7	10.1%	0	100.0%
	CLINTON	122	102	78	76.5%	24	23.5%	2	98.0%
	COOPER	144	131	106	80.9%	25	19.1%	0	100.0%
	DAVIESS	74	64	53	82.8%	11	17.2%	0	100.0%
	DE KALB	74	60	47	78.3%	13	21.7%	1	98.3%
	GENTRY	40	36	29	80.6%	7	19.4%	0	100.0%
	GRUNDY	111	97	91	93.8%	6	6.2%	2	97.9%
	HARRISON	90	83	69	83.1%	14	16.9%	0	100.0%
	HOLT	28	29	27	93.1%	2	6.9%	1	96.6%
	JOHNSON	373	353	262	74.2%	91	25.8%	9	97.5%
	LAFAYETTE	343	291	244	83.8%	47	16.2%	2	99.3%
	LINN	151	127	114	89.8%	13	10.2%	0	100.0%
	LIVINGSTON	165	158	127	80.4%	31	19.6%	0	100.0%
	MERCER	28	30	25	83.3%	5	16.7%	1	96.7%
	NODAWAY	120	99	72	72.7%	27	27.3%	0	100.0%
	PETTIS	531	482	389	80.7%	93	19.3%	4	99.2%
	PUTNAM	57	43	34	79.1%	9	20.9%	0	100.0%
	RAY	181	176	152	86.4%	24	13.6%	0	100.0%
	SALINE	278	238	201	84.5%	37	15.5%	2	99.2%
	SULLIVAN	82	74	56	75.7%	18	24.3%	0	100.0%
	WORTH	11	10	9	90.0%	1	10.0%	0	100.0%
	NW TOTAL	5,295	4,694	3,808	81.1%	886	18.9%	38	99.2%
NE REGION	ADAIR	217	202	173	85.6%	29	14.4%	1	99.5%
	AUDRAIN	288	247	211	85.4%	36	14.6%	2	99.2%
	BOONE	1,473	1,337	1,056	79.0%	281	21.0%	16	98.8%
	CALLAWAY	395	347	283	81.6%	64	18.4%	1	99.7%
	CLARK	66	54	45	83.3%	9	16.7%	0	100.0%
	COLE	629	563	440	78.2%	123	21.8%	3	99.5%
	FRANKLIN	747	676	526	77.8%	150	22.2%	8	98.8%
	GASCONADE	108	86	69	80.2%	17	19.8%	0	100.0%
	HOWARD	90	75	64	85.3%	11	14.7%	0	100.0%
	KNOX	39	23	21	91.3%	2	8.7%	0	100.0%
	LEWIS	94	76	63	82.9%	13	17.1%	0	100.0%
	LINCOLN	455	403	335	83.1%	68	16.9%	3	99.3%
	MACON	147	123	102	82.9%	21	17.1%	0	100.0%
	MARION	425	369	315	85.4%	54	14.6%	1	99.7%
	MONROE	74	55	45	81.8%	10	18.2%	0	100.0%
	MONTGOMERY	116	118	99	83.9%	19	16.1%	0	100.0%
	OSAGE	63	56	41	73.2%	15	26.8%	1	98.2%
	PIKE	192	162	138	85.2%	24	14.8%	2	98.8%
	RALLS	65	67	56	83.6%	11	16.4%	0	100.0%
	RANDOLPH	357	340	292	85.9%	48	14.1%	1	99.7%
	SCHUYLER	28	27	24	88.9%	3	11.1%	0	100.0%
	SCOTLAND	28	23	17	73.9%	6	26.1%	0	100.0%
	SHELBY	57	52	38	73.1%	14	26.9%	0	100.0%
	WARREN	256	238	193	81.1%	45	18.9%	0	100.0%
	NE TOTAL	6,409	5,719	4,646	81.2%	1,073	18.8%	39	99.3%
SE REGION	BOLLINGER	157	131	115	87.8%	16	12.2%	0	100.0%
	BUTLER	780	696	598	85.9%	98	14.1%	4	99.4%
	CAPE GIRARDEAU	793	778	639	82.1%	139	17.9%	8	99.0%
	CARTER	130	114	104	91.2%	10	8.8%	0	100.0%
	CRAWFORD	307	260	221	85.0%	39	15.0%	1	99.6%
	DENT	200	179	148	82.7%	31	17.3%	2	98.9%
	DUNKLIN	884	772	682	88.3%	90	11.7%	4	99.5%
	HOWELL	609	537	468	87.2%	69	12.8%	4	99.3%

TABLE 25
FOOD STAMP APPLICATIONS
MARCH 2006

		# APPS RECEIVED	TOTAL RESOLVED	# APPROVALS	% APPROVED	# REJECTIONS	% REJECTED	# DELINQUENT	% CURRENT
SE REGION	IRON	163	145	126	86.9%	19	13.1%	0	100.0%
	MADISON	161	152	132	86.8%	20	13.2%	0	100.0%
	MARIES	81	66	46	69.7%	20	30.3%	0	100.0%
	MISSISSIPPI	336	323	295	91.3%	28	8.7%	0	100.0%
	NEW MADRID	370	338	285	84.3%	53	15.7%	4	98.8%
	OREGON	178	149	136	91.3%	13	8.7%	0	100.0%
	PEMISCOT	544	504	450	89.3%	54	10.7%	0	100.0%
	PERRY	192	168	129	76.8%	39	23.2%	0	100.0%
	PHELPS	418	375	293	78.1%	82	21.9%	4	98.9%
	PULASKI	357	306	253	82.7%	53	17.3%	2	99.3%
	REYNOLDS	105	90	80	88.9%	10	11.1%	0	100.0%
	RIPLEY	302	297	274	92.3%	23	7.7%	0	100.0%
	ST FRANCOIS	852	715	611	85.5%	104	14.5%	5	99.3%
	STE GENEVIEVE	140	134	108	80.6%	26	19.4%	1	99.3%
	SCOTT	674	624	539	86.4%	85	13.6%	4	99.4%
	SHANNON	141	119	108	90.8%	11	9.2%	1	99.2%
	STODDARD	383	334	285	85.3%	49	14.7%	1	99.7%
	TEXAS	272	239	197	82.4%	42	17.6%	1	99.6%
	WASHINGTON	489	444	391	88.1%	53	11.9%	0	100.0%
	WAYNE	250	220	185	84.1%	35	15.9%	1	99.5%
	SE TOTAL	10,268	9,209	7,898	85.8%	1,311	14.2%	47	99.5%
SW REGION	BARRY	451	381	328	86.1%	53	13.9%	1	99.7%
	BARTON	143	141	132	93.6%	9	6.4%	0	100.0%
	BATES	145	124	105	84.7%	19	15.3%	2	98.4%
	BENTON	278	245	215	87.8%	30	12.2%	0	100.0%
	CAMDEN	369	334	272	81.4%	62	18.6%	3	99.1%
	CEDAR	182	165	149	90.3%	16	9.7%	0	100.0%
	CHRISTIAN	513	470	382	81.3%	88	18.7%	1	99.8%
	DADE	92	71	60	84.5%	11	15.5%	0	100.0%
	DALLAS	217	188	165	87.8%	23	12.2%	0	100.0%
	DOUGLAS	196	171	152	88.9%	19	11.1%	0	100.0%
	GREENE	2,797	2,527	1,984	78.5%	543	21.5%	23	99.1%
	HENRY	308	270	212	78.5%	58	21.5%	1	99.6%
	HICKORY	110	111	82	73.9%	29	26.1%	0	100.0%
	JASPER	1,553	1,435	1,162	81.0%	273	19.0%	10	99.3%
	LACLEDE	437	384	315	82.0%	69	18.0%	1	99.7%
	LAWRENCE	420	353	288	81.6%	65	18.4%	3	99.2%
	MCDONALD	319	269	223	82.9%	46	17.1%	0	100.0%
	MILLER	310	263	211	80.2%	52	19.8%	2	99.2%
	MONITEAU	112	94	76	80.9%	18	19.1%	0	100.0%
	MORGAN	221	215	184	85.6%	31	14.4%	2	99.1%
	NEWTON	499	453	360	79.5%	93	20.5%	2	99.6%
	OZARK	130	111	99	89.2%	12	10.8%	0	100.0%
	POLK	363	312	270	86.5%	42	13.5%	1	99.7%
	ST CLAIR	130	124	107	86.3%	17	13.7%	0	100.0%
	STONE	259	237	182	76.8%	55	23.2%	5	97.9%
	TANEY	469	405	290	71.6%	115	28.4%	9	97.8%
	VERNON	268	241	203	84.2%	38	15.8%	1	99.6%
	WEBSTER	345	304	246	80.9%	58	19.1%	2	99.3%
	WRIGHT	280	246	229	93.1%	17	6.9%	0	100.0%
	SW TOTAL	11,916	10,644	8,683	81.6%	1,961	18.4%	69	99.4%
KC REGION	CLAY	1,256	1,149	898	78.2%	251	21.8%	10	99.1%
	JACKSON	9,587	8,362	6,934	82.9%	1,428	17.1%	134	98.4%
	PLATTE	326	287	220	76.7%	67	23.3%	6	97.9%
	KC TOTAL	11,169	9,798	8,052	82.2%	1,746	17.8%	150	98.5%
STL REGION	JEFFERSON	1,534	1,441	1,159	80.4%	282	19.6%	9	99.4%
	ST CHARLES	1,253	1,168	913	78.2%	255	21.8%	17	98.5%
	ST LOUIS COUNTY	7,926	7,086	5,691	80.3%	1,395	19.7%	141	98.0%
	ST LOUIS CITY	10,481	9,300	8,079	86.9%	1,221	13.1%	146	98.4%
	STL TOTAL	21,194	18,995	15,842	83.4%	3,153	16.6%	313	98.4%
STATEWIDE		66,251	59,059	48,929	82.8%	10,130	17.2%	656	98.9%

TABLE 26
FOOD STAMP EXPEDITED APPLICATIONS
MARCH 2006

		EXPEDITED APPLICATIONS	APPLICATIONS TIMELY	APPLICATIONS NOT TIMELY	PERCENT TIMELY
NW REGION	ANDREW	17	17	0	100.0%
	ATCHISON	6	6	0	100.0%
	BUCHANAN	208	205	3	98.6%
	CALDWELL	9	9	0	100.0%
	CARROLL	12	12	0	100.0%
	CASS	94	91	3	96.8%
	CHARITON	8	7	1	87.5%
	CLINTON	13	13	0	100.0%
	COOPER	15	15	0	100.0%
	DAVIESS	6	6	0	100.0%
	DE KALB	4	4	0	100.0%
	GENTRY	2	2	0	100.0%
	GRUNDY	12	12	0	100.0%
	HARRISON	8	8	0	100.0%
	HOLT	0	0	0	0.0%
	JOHNSON	60	55	5	91.7%
	LAFAYETTE	54	51	3	94.4%
	LINN	15	13	2	86.7%
	LIVINGSTON	21	18	3	85.7%
	MERCER	2	1	1	50.0%
	NODAWAY	16	16	0	100.0%
	PETTIS	91	85	6	93.4%
	PUTNAM	6	6	0	100.0%
	RAY	22	22	0	100.0%
	SALINE	40	39	1	97.5%
	SULLIVAN	10	10	0	100.0%
	WORTH	0	0	0	0.0%
	NW TOTAL	751	723	28	96.3%
NE REGION	ADAIR	30	30	0	100.0%
	AUDRAIN	34	31	3	91.2%
	BOONE	287	275	12	95.8%
	CALLAWAY	69	67	2	97.1%
	CLARK	10	10	0	100.0%
	COLE	125	120	5	96.0%
	FRANKLIN	99	99	0	100.0%
	GASCONADE	15	15	0	100.0%
	HOWARD	13	13	0	100.0%
	KNOX	2	2	0	100.0%
	LEWIS	5	5	0	100.0%
	LINCOLN	76	76	0	100.0%
	MACON	14	13	1	92.9%
	MARION	55	54	1	98.2%
	MONROE	8	7	1	87.5%
	MONTGOMERY	15	15	0	100.0%
	OSAGE	8	8	0	100.0%
	PIKE	17	16	1	94.1%
	RALLS	4	4	0	100.0%
	RANDOLPH	52	52	0	100.0%
	SCHUYLER	2	2	0	100.0%
	SCOTLAND	6	5	1	83.3%
	SHELBY	3	3	0	100.0%
	WARREN	45	45	0	100.0%
	NE TOTAL	994	967	27	97.3%
SE REGION	BOLLINGER	14	13	1	92.9%
	BUTLER	104	100	4	96.2%
	CAPE GIRARDEAU	153	150	3	98.0%
	CARTER	15	13	2	86.7%
	CRAWFORD	37	36	1	97.3%
	DENT	23	23	0	100.0%
	DUNKLIN	108	106	2	98.1%
	HOWELL	77	74	3	96.1%

TABLE 26
FOOD STAMP EXPEDITED APPLICATIONS
MARCH 2006

		EXPEDITED APPLICATIONS	APPLICATIONS TIMELY	APPLICATIONS NOT TIMELY	PERCENT TIMELY
SE REGION	IRON	18	17	1	94.4%
	MADISON	13	13	0	100.0%
	MARIES	10	9	1	90.0%
	MISSISSIPPI	36	36	0	100.0%
	NEW MADRID	41	37	4	90.2%
	OREGON	17	17	0	100.0%
	PEMISCOT	86	85	1	98.8%
	PERRY	22	21	1	95.5%
	PHELPS	44	44	0	100.0%
	PULASKI	57	52	5	91.2%
	REYNOLDS	11	11	0	100.0%
	RIPLEY	37	36	1	97.3%
	ST FRANCOIS	104	98	6	94.2%
	STE GENEVIEVE	15	15	0	100.0%
	SCOTT	116	112	4	96.6%
	SHANNON	12	12	0	100.0%
	STODDARD	33	32	1	97.0%
	TEXAS	32	32	0	100.0%
	WASHINGTON	71	71	0	100.0%
	WAYNE	22	18	4	81.8%
	SE TOTAL	1,328	1,283	45	96.6%
SW REGION	BARRY	64	61	3	95.3%
	BARTON	15	15	0	100.0%
	BATES	22	21	1	95.5%
	BENTON	31	31	0	100.0%
	CAMDEN	65	62	3	95.4%
	CEDAR	12	12	0	100.0%
	CHRISTIAN	80	75	5	93.8%
	DADE	7	6	1	85.7%
	DALLAS	31	30	1	96.8%
	DOUGLAS	18	15	3	83.3%
	GREENE	445	427	18	96.0%
	HENRY	45	45	0	100.0%
	HICKORY	10	10	0	100.0%
	JASPER	269	261	8	97.0%
	LACLEDE	65	63	2	96.9%
	LAWRENCE	48	45	3	93.8%
	MCDONALD	46	45	1	97.8%
	MILLER	36	35	1	97.2%
	MONITEAU	12	11	1	91.7%
	MORGAN	28	27	1	96.4%
	NEWTON	50	46	4	92.0%
	OZARK	17	17	0	100.0%
	POLK	39	38	1	97.4%
	ST CLAIR	16	16	0	100.0%
	STONE	25	24	1	96.0%
	TANEY	82	69	13	84.1%
	VERNON	24	22	2	91.7%
	WEBSTER	37	36	1	97.3%
	WRIGHT	27	27	0	100.0%
	SW TOTAL	1,666	1,592	74	95.6%
KC REGION	CLAY	219	210	9	95.9%
	JACKSON	2,141	1,962	179	91.6%
	PLATTE	61	55	6	90.2%
	KC TOTAL	2,421	2,227	194	92.0%
STL REGION	JEFFERSON	270	264	6	97.8%
	ST CHARLES	246	228	18	92.7%
	ST LOUIS COUNTY	1,328	1,173	155	88.3%
	ST LOUIS CITY	2,312	2,081	231	90.0%
	STL TOTAL	4,156	3,746	410	90.1%
STATEWIDE		11,316	10,538	778	93.1%

TABLE 27
FOOD STAMP PROGRAM PARTICIPATION
MARCH 2006

COUNTY	TOTAL PERSONS	TOTAL HOUSEHOLDS	PA PERSONS	PA HOUSEHOLDS	NON-PA PERSONS	NON-PA HOUSEHOLDS	TOTAL BENEFITS ISSUED	AVERAGE VALUE OF BENEFITS PER PERSON
STATEWIDE	793,951	300,464	261,936	91,211	532,015	209,253	$61,066,648	$76.91
ADAIR	2,873	1,151	599	287	2,274	864	$203,418	$70.80
ANDREW	1,115	417	283	105	832	312	$79,134	$70.97
ATCHISON	679	272	163	62	516	210	$46,860	$69.01
AUDRAIN	3,561	1,301	984	335	2,577	966	$259,160	$72.78
BARRY	6,312	2,077	1,453	494	4,859	1,583	$440,537	$69.79
BARTON	2,331	784	692	225	1,639	559	$164,640	$70.63
BATES	2,284	761	552	169	1,732	592	$158,693	$69.48
BENTON	3,630	1,361	1,030	339	2,600	1,022	$274,713	$75.68
BOLLINGER	2,268	813	568	206	1,700	607	$146,845	$64.75
BOONE	16,079	6,357	5,861	1,962	10,218	4,395	$1,279,732	$79.59
BUCHANAN	14,546	5,389	4,927	1,664	9,619	3,725	$1,102,326	$75.78
BUTLER	10,217	3,919	3,715	1,405	6,502	2,514	$685,146	$67.06
CALDWELL	1,231	407	296	98	935	309	$84,090	$68.31
CALLAWAY	4,848	1,701	1,202	406	3,646	1,295	$358,839	$74.02
CAMDEN	4,896	1,697	959	314	3,937	1,383	$363,355	$74.21
CAPE GIRARDEAU	9,817	3,790	3,411	1,178	6,406	2,612	$749,596	$76.36
CARROLL	1,437	482	319	108	1,118	374	$96,539	$67.18
CARTER	1,884	675	599	216	1,285	459	$122,279	$64.90
CASS	7,394	2,512	2,042	636	5,352	1,876	$570,699	$77.18
CEDAR	2,777	1,003	805	275	1,972	728	$190,986	$68.77
CHARITON	888	305	240	83	648	222	$53,884	$60.68
CHRISTIAN	6,500	2,175	1,479	527	5,021	1,648	$488,673	$75.18
CLARK	970	336	272	92	698	244	$64,277	$66.26
CLAY	15,034	5,324	3,556	1,181	11,478	4,143	$1,159,738	$77.14
CLINTON	1,369	456	330	98	1,039	358	$97,976	$71.57
COLE	7,173	2,678	2,308	798	4,865	1,880	$554,588	$77.32
COOPER	1,836	702	466	179	1,370	523	$136,078	$74.12
CRAWFORD	4,533	1,551	1,199	394	3,334	1,157	$314,002	$69.27
DADE	1,288	448	283	99	1,005	349	$84,770	$65.82
DALLAS	3,019	1,092	767	275	2,252	817	$220,582	$73.06
DAVIESS	1,258	385	181	54	1,077	331	$82,439	$65.53
DE KALB	1,031	367	286	109	745	258	$69,259	$67.18
DENT	3,239	1,125	813	300	2,426	825	$223,469	$68.99
DOUGLAS	3,060	1,111	825	306	2,235	805	$219,117	$71.61
DUNKLIN	11,689	4,344	4,321	1,574	7,368	2,770	$782,718	$66.96
FRANKLIN	9,050	3,018	1,864	681	7,186	2,337	$648,887	$71.70
GASCONADE	1,591	561	298	114	1,293	447	$105,038	$66.02
GENTRY	599	207	116	46	483	161	$41,976	$70.08
GREENE	33,216	12,625	9,659	3,705	23,557	8,920	$2,498,791	$75.23
GRUNDY	1,470	554	411	161	1,059	393	$99,674	$67.81
HARRISON	1,258	446	262	96	996	350	$86,118	$68.46
HENRY	3,880	1,436	1,068	386	2,812	1,050	$262,167	$67.57
HICKORY	1,523	602	363	151	1,160	451	$104,484	$68.60
HOLT	564	187	146	55	418	132	$34,980	$62.02
HOWARD	1,232	467	325	132	907	335	$90,227	$73.24
HOWELL	8,920	3,107	2,540	890	6,380	2,217	$612,339	$68.65
IRON	2,532	909	687	251	1,845	658	$175,377	$69.26
JACKSON	102,927	40,057	36,865	12,154	66,062	27,903	$8,541,079	$82.98
JASPER	20,245	7,264	5,841	2,043	14,404	5,221	$1,469,294	$72.58
JEFFERSON	18,693	6,811	4,434	1,698	14,259	5,113	$1,468,229	$78.54
JOHNSON	4,749	1,727	1,279	429	3,470	1,298	$358,530	$75.50
KNOX	462	164	98	41	364	123	$33,095	$71.63
LACLEDE	6,421	2,062	1,537	527	4,884	1,535	$431,064	$67.13
LAFAYETTE	4,301	1,532	1,164	394	3,137	1,138	$310,794	$72.26
LAWRENCE	5,592	1,899	1,293	458	4,299	1,441	$383,492	$68.58
LEWIS	1,121	409	268	91	853	318	$76,158	$67.94
LINCOLN	5,827	1,917	1,113	359	4,714	1,558	$435,629	$74.76

TABLE 27
FOOD STAMP PROGRAM PARTICIPATION
MARCH 2006

COUNTY	TOTAL PERSONS	TOTAL HOUSEHOLDS	PA PERSONS	PA HOUSEHOLDS	NON-PA PERSONS	NON-PA HOUSEHOLDS	TOTAL BENEFITS ISSUED	AVERAGE VALUE OF BENEFITS PER PERSON
LINN	1,891	661	453	162	1,438	499	$122,683	$64.88
LIVINGSTON	2,235	786	687	231	1,548	555	$150,611	$67.39
MCDONALD	4,669	1,452	874	285	3,795	1,167	$307,938	$65.95
MACON	1,893	702	451	187	1,442	515	$129,063	$68.18
MADISON	2,500	915	724	272	1,776	643	$167,836	$67.13
MARIES	1,185	399	272	90	913	309	$81,203	$68.53
MARION	4,887	1,799	1,753	602	3,134	1,197	$345,937	$70.79
MERCER	433	156	87	36	346	120	$27,365	$63.20
MILLER	4,320	1,434	933	310	3,387	1,124	$299,790	$69.40
MISSISSIPPI	4,794	1,982	1,875	670	2,919	1,312	$341,102	$71.15
MONITEAU	1,762	593	438	147	1,324	446	$125,074	$70.98
MONROE	871	299	190	65	681	234	$55,155	$63.32
MONTGOMERY	1,633	552	359	128	1,274	424	$115,585	$70.78
MORGAN	3,313	1,115	756	260	2,557	855	$226,670	$68.42
NEW MADRID	5,578	2,225	1,989	762	3,589	1,463	$365,908	$65.60
NEWTON	7,319	2,339	1,663	532	5,656	1,807	$487,869	$66.66
NODAWAY	1,230	473	257	108	973	365	$74,815	$60.83
OREGON	2,627	952	771	307	1,856	645	$172,609	$65.71
OSAGE	948	324	164	69	784	255	$68,584	$72.35
OZARK	2,101	802	542	219	1,559	583	$149,774	$71.29
PEMISCOT	7,891	2,952	3,397	1,168	4,494	1,784	$547,982	$69.44
PERRY	1,992	734	503	195	1,489	539	$129,985	$65.25
PETTIS	6,923	2,330	2,024	660	4,899	1,670	$481,298	$69.52
PHELPS	5,636	1,952	1,530	535	4,106	1,417	$391,870	$69.53
PIKE	2,477	856	613	221	1,864	635	$161,339	$65.13
PLATTE	3,854	1,362	981	330	2,873	1,032	$312,425	$81.07
POLK	5,202	1,723	1,250	405	3,952	1,318	$382,747	$73.58
PULASKI	4,630	1,723	1,082	420	3,548	1,303	$341,999	$73.87
PUTNAM	734	291	253	95	481	196	$53,007	$72.22
RALLS	993	345	268	94	725	251	$69,926	$70.42
RANDOLPH	4,572	1,702	1,571	528	3,001	1,174	$321,373	$70.29
RAY	2,567	842	704	219	1,863	623	$178,134	$69.39
REYNOLDS	1,680	597	486	186	1,194	411	$111,853	$66.58
RIPLEY	4,355	1,680	1,434	552	2,921	1,128	$286,768	$65.85
ST CHARLES	14,211	5,229	4,373	1,491	9,838	3,738	$1,199,496	$84.41
ST CLAIR	1,915	707	470	174	1,445	533	$133,901	$69.92
ST FRANCOIS	10,982	4,143	3,464	1,278	7,518	2,865	$784,590	$71.44
STE GENEVIEVE	1,919	684	495	177	1,424	507	$136,853	$71.31
ST LOUIS COUNTY	85,328	33,309	35,700	12,187	49,628	21,122	$7,175,567	$84.09
SALINE	3,694	1,273	1,077	367	2,617	906	$244,036	$66.06
SCHUYLER	504	180	106	46	398	134	$31,169	$61.84
SCOTLAND	412	149	95	40	317	109	$24,158	$58.64
SCOTT	9,354	3,633	3,394	1,252	5,960	2,381	$645,100	$68.97
SHANNON	2,178	777	503	210	1,675	567	$142,153	$65.27
SHELBY	850	288	240	87	610	201	$54,308	$63.89
STODDARD	5,552	2,189	1,469	627	4,083	1,562	$364,103	$65.58
STONE	4,380	1,512	833	302	3,547	1,210	$336,248	$76.77
SULLIVAN	1,032	376	205	90	827	286	$69,136	$66.99
TANEY	6,443	2,282	1,134	402	5,309	1,880	$486,754	$75.55
TEXAS	4,459	1,560	1,364	483	3,095	1,077	$293,230	$65.76
VERNON	3,669	1,279	983	347	2,686	932	$248,553	$67.74
WARREN	3,272	1,118	762	259	2,510	859	$243,068	$74.29
WASHINGTON	6,532	2,365	1,793	646	4,739	1,719	$476,413	$72.94
WAYNE	3,649	1,358	1,063	399	2,586	959	$241,467	$66.17
WEBSTER	4,634	1,541	1,159	400	3,475	1,141	$328,124	$70.81
WORTH	216	76	49	19	167	57	$12,641	$58.52
WRIGHT	4,535	1,573	1,255	459	3,280	1,114	$308,092	$67.94
ST LOUIS CITY	105,297	46,585	49,199	17,004	56,098	29,581	$9,304,632	$88.37

TABLE 28
FOOD STAMP PROGRAM PARTICIPATION BY REGION AND COUNTY
MARCH 2006

		TOTAL HOUSEHOLDS	TOTAL PERSONS	TOTAL BENEFITS ISSUED	AVERAGE VALUE OF BENEFITS PER HOUSEHOLD	AVERAGE VALUE OF BENEFITS PER PERSON
NW REGION	ANDREW	417	1,115	$79,134	$189.77	$70.97
	ATCHISON	272	679	$46,860	$172.28	$69.01
	BUCHANAN	5,389	14,546	$1,102,326	$204.55	$75.78
	CALDWELL	407	1,231	$84,090	$206.61	$68.31
	CARROLL	482	1,437	$96,539	$200.29	$67.18
	CASS	2,512	7,394	$570,699	$227.19	$77.18
	CHARITON	305	888	$53,884	$176.67	$60.68
	CLINTON	456	1,369	$97,976	$214.86	$71.57
	COOPER	702	1,836	$136,078	$193.84	$74.12
	DAVIESS	385	1,258	$82,439	$214.13	$65.53
	DE KALB	367	1,031	$69,259	$188.72	$67.18
	GENTRY	207	599	$41,976	$202.78	$70.08
	GRUNDY	554	1,470	$99,674	$179.92	$67.81
	HARRISON	446	1,258	$86,118	$193.09	$68.46
	HOLT	187	564	$34,980	$187.06	$62.02
	JOHNSON	1,727	4,749	$358,530	$207.60	$75.50
	LAFAYETTE	1,532	4,301	$310,794	$202.87	$72.26
	LINN	661	1,891	$122,683	$185.60	$64.88
	LIVINGSTON	786	2,235	$150,611	$191.62	$67.39
	MERCER	156	433	$27,365	$175.42	$63.20
	NODAWAY	473	1,230	$74,815	$158.17	$60.83
	PETTIS	2,330	6,923	$481,298	$206.57	$69.52
	PUTNAM	291	734	$53,007	$182.15	$72.22
	RAY	842	2,567	$178,134	$211.56	$69.39
	SALINE	1,273	3,694	$244,036	$191.70	$66.06
	SULLIVAN	376	1,032	$69,136	$183.87	$66.99
	WORTH	76	216	$12,641	$166.33	$58.52
	NW TOTAL	23,611	66,680	$4,765,082	$201.82	$71.46
NE REGION	ADAIR	1,151	2,873	$203,418	$176.73	$70.80
	AUDRAIN	1,301	3,561	$259,160	$199.20	$72.78
	BOONE	6,357	16,079	$1,279,732	$201.31	$79.59
	CALLAWAY	1,701	4,848	$358,839	$210.96	$74.02
	CLARK	336	970	$64,277	$191.30	$66.26
	COLE	2,678	7,173	$554,588	$207.09	$77.32
	FRANKLIN	3,018	9,050	$648,887	$215.01	$71.70
	GASCONADE	561	1,591	$105,038	$187.23	$66.02
	HOWARD	467	1,232	$90,227	$193.21	$73.24
	KNOX	164	462	$33,095	$201.80	$71.63
	LEWIS	409	1,121	$76,158	$186.21	$67.94
	LINCOLN	1,917	5,827	$435,629	$227.25	$74.76
	MACON	702	1,893	$129,063	$183.85	$68.18
	MARION	1,799	4,887	$345,937	$192.29	$70.79
	MONROE	299	871	$55,155	$184.46	$63.32
	MONTGOMERY	552	1,633	$115,585	$209.39	$70.78
	OSAGE	324	948	$68,584	$211.68	$72.35
	PIKE	856	2,477	$161,339	$188.48	$65.13
	RALLS	345	993	$69,926	$202.68	$70.42
	RANDOLPH	1,702	4,572	$321,373	$188.82	$70.29
	SCHUYLER	180	504	$31,169	$173.16	$61.84
	SCOTLAND	149	412	$24,158	$162.13	$58.64
	SHELBY	288	850	$54,308	$188.57	$63.89
	WARREN	1,118	3,272	$243,068	$217.41	$74.29
	NE TOTAL	28,374	78,099	$5,728,713	$201.90	$73.35
SE REGION	BOLLINGER	813	2,268	$146,845	$180.62	$64.75
	BUTLER	3,919	10,217	$685,146	$174.83	$67.06
	CAPE GIRARDEAU	3,790	9,817	$749,596	$197.78	$76.36
	CARTER	675	1,884	$122,279	$181.15	$64.90
	CRAWFORD	1,551	4,533	$314,002	$202.45	$69.27
	DENT	1,125	3,239	$223,469	$198.64	$68.99
	DUNKLIN	4,344	11,689	$782,718	$180.18	$66.96
	HOWELL	3,107	8,920	$612,339	$197.08	$68.65

TABLE 28
FOOD STAMP PROGRAM PARTICIPATION BY REGION AND COUNTY
MARCH 2006

		TOTAL HOUSEHOLDS	TOTAL PERSONS	TOTAL BENEFITS ISSUED	AVERAGE VALUE OF BENEFITS PER HOUSEHOLD	AVERAGE VALUE OF BENEFITS PER PERSON
SE REGION	IRON	909	2,532	$175,377	$192.93	$69.26
	MADISON	915	2,500	$167,836	$183.43	$67.13
	MARIES	399	1,185	$81,203	$203.52	$68.53
	MISSISSIPPI	1,982	4,794	$341,102	$172.10	$71.15
	NEW MADRID	2,225	5,578	$365,908	$164.45	$65.60
	OREGON	952	2,627	$172,609	$181.31	$65.71
	PEMISCOT	2,952	7,891	$547,982	$185.63	$69.44
	PERRY	734	1,992	$129,985	$177.09	$65.25
	PHELPS	1,952	5,636	$391,870	$200.75	$69.53
	PULASKI	1,723	4,630	$341,999	$198.49	$73.87
	REYNOLDS	597	1,680	$111,853	$187.36	$66.58
	RIPLEY	1,680	4,355	$286,768	$170.70	$65.85
	ST FRANCOIS	4,143	10,982	$784,590	$189.38	$71.44
	STE GENEVIEVE	684	1,919	$136,853	$200.08	$71.31
	SCOTT	3,633	9,354	$645,100	$177.57	$68.97
	SHANNON	777	2,178	$142,153	$182.95	$65.27
	STODDARD	2,189	5,552	$364,103	$166.33	$65.58
	TEXAS	1,560	4,459	$293,230	$187.97	$65.76
	WASHINGTON	2,365	6,532	$476,413	$201.44	$72.94
	WAYNE	1,358	3,649	$241,467	$177.81	$66.17
	SE TOTAL	53,053	142,592	$9,834,795	$185.38	$68.97
SW REGION	BARRY	2,077	6,312	$440,537	$212.10	$69.79
	BARTON	784	2,331	$164,640	$210.00	$70.63
	BATES	761	2,284	$158,693	$208.53	$69.48
	BENTON	1,361	3,630	$274,713	$201.85	$75.68
	CAMDEN	1,697	4,896	$363,355	$214.12	$74.21
	CEDAR	1,003	2,777	$190,986	$190.41	$68.77
	CHRISTIAN	2,175	6,500	$488,673	$224.68	$75.18
	DADE	448	1,288	$84,770	$189.22	$65.82
	DALLAS	1,092	3,019	$220,582	$202.00	$73.06
	DOUGLAS	1,111	3,060	$219,117	$197.23	$71.61
	GREENE	12,625	33,216	$2,498,791	$197.92	$75.23
	HENRY	1,436	3,880	$262,167	$182.57	$67.57
	HICKORY	602	1,523	$104,484	$173.56	$68.60
	JASPER	7,264	20,245	$1,469,294	$202.27	$72.58
	LACLEDE	2,062	6,421	$431,064	$209.05	$67.13
	LAWRENCE	1,899	5,592	$383,492	$201.94	$68.58
	MCDONALD	1,452	4,669	$307,938	$212.08	$65.95
	MILLER	1,434	4,320	$299,790	$209.06	$69.40
	MONITEAU	593	1,762	$125,074	$210.92	$70.98
	MORGAN	1,115	3,313	$226,670	$203.29	$68.42
	NEWTON	2,339	7,319	$487,869	$208.58	$66.66
	OZARK	802	2,101	$149,774	$186.75	$71.29
	POLK	1,723	5,202	$382,747	$222.14	$73.58
	ST CLAIR	707	1,915	$133,901	$189.39	$69.92
	STONE	1,512	4,380	$336,248	$222.39	$76.77
	TANEY	2,282	6,443	$486,754	$213.30	$75.55
	VERNON	1,279	3,669	$248,553	$194.33	$67.74
	WEBSTER	1,541	4,634	$328,124	$212.93	$70.81
	WRIGHT	1,573	4,535	$308,092	$195.86	$67.94
	SW TOTAL	56,749	161,236	$11,576,892	$204.00	$71.80
KC REGION	CLAY	5,324	15,034	$1,159,738	$217.83	$77.14
	JACKSON	40,057	102,927	$8,541,079	$213.22	$82.98
	PLATTE	1,362	3,854	$312,425	$229.39	$81.07
	KC TOTAL	46,743	121,815	$10,013,242	$214.22	$82.20
STL REGION	JEFFERSON	6,811	18,693	$1,468,229	$215.57	$78.54
	ST CHARLES	5,229	14,211	$1,199,496	$229.39	$84.41
	ST LOUIS COUNTY	33,309	85,328	$7,175,567	$215.42	$84.09
	ST LOUIS CITY	46,585	105,297	$9,304,632	$199.73	$88.37
	STL TOTAL	91,934	223,529	$19,147,924	$208.28	$85.66
STATEWIDE		300,464	793,951	$61,066,648	$203.24	$76.91