Missouri Department of Social Services
Family Support Division
Division of Medical Services

Monthly Management Report

January 2006

Missouri Dept. of Social Services
Research and Evaluation
221 W. High Street
Jefferson City, MO 65101

TABLE OF CONTENTS

Glossary		Definition of Categories of Assistance and Types of Medicaid Services	1
Figure	1	Map of the Department of Social Services Regions	2

TEMPORARY ASSISTANCE

Figure	2	Temporary Assistance Families – 60-Month Trend	4
Figure	3	Temporary Assistance Payments – 60-Month Trend	4
Table	1	Statewide Summary	5
Table	2	Applications	6-7
Table	3	Families and Payments	8-9
Table	4	Families and Persons Receiving Cash	10-11
Table	5	Work Activities	12-13
Table	6	Reinvestigations	14-15

MEDICAID

Table	7	Statewide Eligibility Summary	19-21
Table	8	Eligibility by Region	22-23
Table	9	Eligibility by Region and County	24-69
Table	10	MC+ and MAF Applications	70-71
Table	11	MC+ for Pregnant Women Applications	72-73
Table	12	MC+, MAF and TMA Families	74-75
Table	13	MC+, MAF and TMA Children	76-77
Table	14	MC+, MAF and TMA Parents/Caretakers	78-79
Table	15	NC and MA Applications for Persons < 65 Years of Age	80-81

(continued)

Table	16	NC and MA Applications for Persons 65+ Years of Age	82-83
Table	17	MA Spenddown Applications for Persons < 65 Years of Age	84-85
Table	18	MA Spenddown Applications for Persons 65+ Years of Age	86-87
Table	19	BP and SAB Applications	88-89
Table	20	Medicaid for the Aged, Blind and Disabled	90-91
Table	21	Reinvestigations	92-97
Figure	4	Medicaid Recipients – 60-Month Trend	98
Figure	5	Medicaid Payments – 60-Month Trend	99
Table	22	Medicaid Recipients and Payments by Type of Service	100-121
Table	23	Medicaid Recipients and Payments by Eligibility Category	122-149

FOOD STAMPS

Figure	6	Food Stamp Households – 60-Month Trend	152
Figure	7	Food Stamp Benefits – 60-Month Trend	152
Table	24	Statewide Participation Summary	153
Table	25	Applications and Currency	154-155
Table	26	Expedited Applications	156-157
Table	27	Participation and Benefits Issued by County	158-159
Table	28	Participation and Benefits Issued by Region and County	160-161

NOTE

- Payment data is for informational purposes only and is not meant to provide an auditable account of expenditures.
- Observe caution in use of percentages when base for computations is small, especially if observations total less than 100.

GLOSSARY

DEFINITION OF CATEGORIES OF ASSISTANCE AND TYPES OF MEDICAID SERVICES

AIDS	Acquired Immune Deficiency Syndrome
BCCT	Breast & Cervical Cancer Treatment
BP	Blind Pension
CHIP	Children's Health Insurance Program
CRNA	Certified Registered Nurse Anesthetist
CSTAR	Comprehensive Substance Treatment and Rehabilitation
CT	Children's Treatment
CWEP/AWEP	Community Work Experience Program/Alternative Work Experience Program
DME	Durable Medical Equipment
DYS	Division of Youth Services
EPSDT	Early and Periodic Screening, Diagnosis and Treatment
FSD	Family Support Division
HDN	Homeless, Dependent, Neglected
ICF/MR	Intermediate Care Facility/Mentally Retarded
IM/IE	Income Maintenance/Income Eligible
MA	Medical Assistance - Claimants applying for this program must be ineligible for any of the other categories of assistance
MA-WD	Medical Assistance - Workers with Disabilities
MACC	Medical Assistance for Children in Care
MAF	Medical Assistance for Families
MC+	Health insurance for CHIP and non-CHIP poverty children under age 19
MOCDD	Missouri Children with Developmental Disabilities
MR/DD	Mentally Retarded/Developmentally Disabled
NC	Nursing Care - Cash program for recipients in practical or professional homes, domiciliary homes or boarding homes; NC-General Relief and NC-Aid to Blind Supplemental cases are included in the NC data and are not listed separately
OAA	Old Age Assistance
PA	Public Assistance
PTD	Permanently and Totally Disabled
QMB	Qualified Medicare Beneficiary
RCF	Residential Care Facility
SAB	Supplemental Aid to the Blind
SLMB	Specified Low-Income Medicare Beneficiary
SNF	Skilled Nursing Facility
SSI	Supplemental Security Income
SSI-SP	Supplemental Security Income and State Supplementation
SP	State Supplementation Only
TCM	Targeted Case Management
TMA	Transitional Medical Assistance
Vendor Cases	Nursing Homes and Other Institutions directly reimbursed by Medicaid

Figure 1

Department of Social Services Regions

TEMPORARY ASSISTANCE

Figure 2
Temporary Assistance Families
60-Month Trend through January 2006

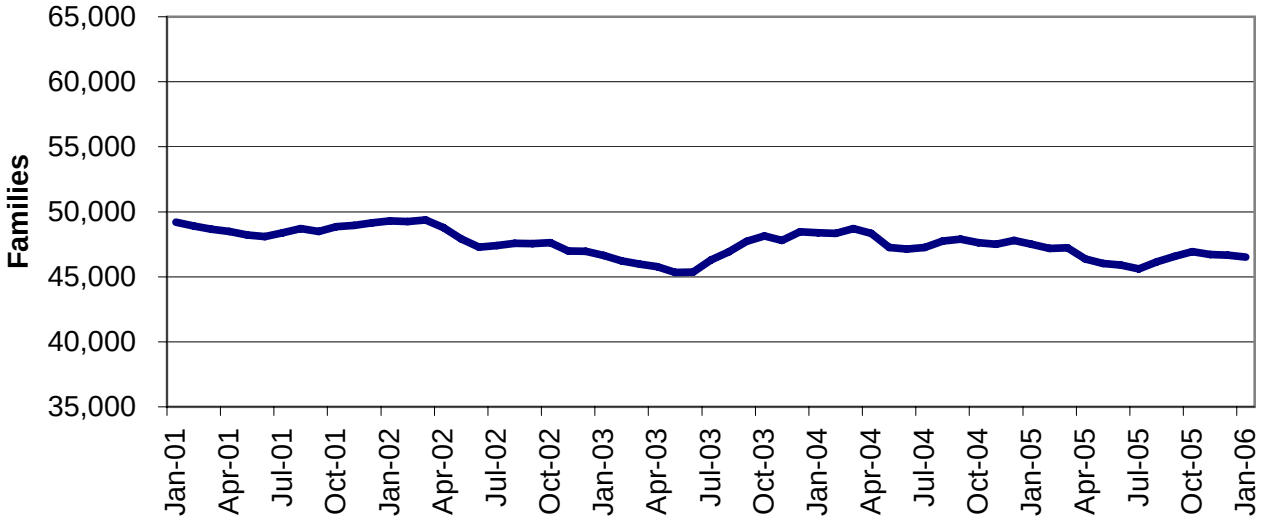

Figure 3
Temporary Assistance Payments
60-Month Trend through January 2006

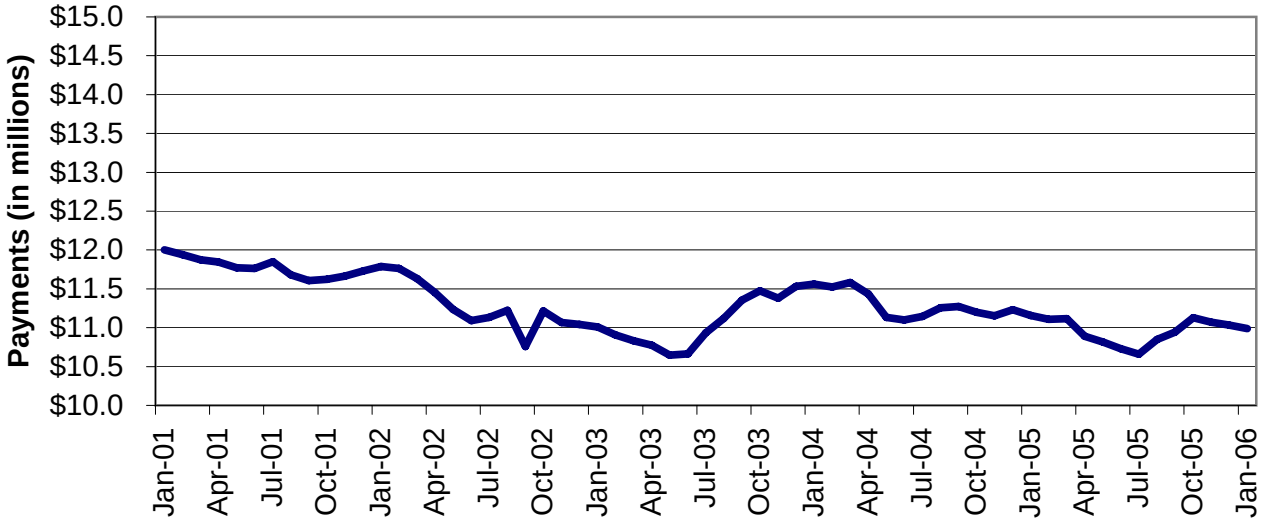

TABLE 1
TEMPORARY ASSISTANCE
JANUARY 2006

	NUMBER OR AMOUNT JAN-2006	NUMBER OR AMOUNT DEC-2005	NUMBER OR AMOUNT NOV-2005	NUMBER OR AMOUNT JAN-2005	CHANGE FROM LAST MONTH	CHANGE FROM 2 MONTHS AGO	CHANGE FROM LAST YEAR
***** TEMPORARY ASSISTANCE**							
APPLICATIONS RECEIVED	5,279	4,773	5,219	4,557	10.6%	1.1%	15.8%
APPLICATIONS APPROVED	3,351	3,495	3,453	2,666	-4.1%	-3.0%	25.7%
APPLICATIONS REJECTED	1,450	1,479	1,552	1,480	-2.0%	-6.6%	-2.0%
APPLICATIONS PENDING	1,589	1,324	1,689	2,570	20.0%	-5.9%	-38.2%
CASES CLOSED	3,474	3,679	3,424	2,961	-5.6%	1.5%	17.3%
CHILD(REN) ONLY RECEIVING CASH							
FAMILIES	11,008	11,105	11,073	11,724	-0.9%	-0.6%	-6.1%
CHILDREN	18,180	18,317	18,322	19,215	-0.7%	-0.8%	-5.4%
PAYMENTS	$2,038,405	$2,060,192	$2,053,957	$2,169,272	-1.1%	-0.8%	-6.0%
PARENT/CARETAKER EXEMPT FROM WORK ACTIVITIES/TIME LIMITS							
FAMILIES	1,994	2,041	2,092	2,634	-2.3%	-4.7%	-24.3%
CHILDREN	3,079	3,150	3,234	4,208	-2.3%	-4.8%	-26.8%
PARENTS/CARETAKERS	2,079	2,121	2,174	2,746	-2.0%	-4.4%	-24.3%
PERSONS	5,158	5,271	5,408	6,954	-2.1%	-4.6%	-25.8%
PAYMENTS	$502,733	$515,058	$528,213	$681,839	-2.4%	-4.8%	-26.3%
ONE PARENT RECEIVING CASH SUBJECT TO WORK/TIME LIMITS							
FAMILIES	29,948	30,010	30,113	30,214	-0.2%	-0.5%	-0.9%
CHILDREN	51,724	51,930	52,291	52,741	-0.4%	-1.1%	-1.9%
PARENTS/CARETAKERS	29,948	30,010	30,113	30,214	-0.2%	-0.5%	-0.9%
PERSONS	81,672	81,940	82,404	82,955	-0.3%	-0.9%	-1.5%
PAYMENTS	$7,393,494	$7,424,122	$7,472,425	$7,453,715	-0.4%	-1.1%	-0.8%
TWO PARENTS RECEIVING CASH SUBJECT TO WORK/TIME LIMITS							
FAMILIES	3,560	3,504	3,441	2,937	1.6%	3.5%	21.2%
CHILDREN	7,382	7,289	7,125	6,218	1.3%	3.6%	18.7%
PARENTS/CARETAKERS	7,120	7,008	6,882	5,876	1.6%	3.5%	21.2%
PERSONS	14,502	14,297	14,007	12,094	1.4%	3.5%	19.9%
PAYMENTS	$1,054,098	$1,034,154	$1,015,709	$850,705	1.9%	3.8%	23.9%
ALL RECEIVING CASH							
TOTAL FAMILIES	46,510	46,660	46,719	47,509	-0.3%	-0.4%	-2.1%
TOTAL CHILDREN	80,365	80,686	80,972	82,382	-0.4%	-0.7%	-2.4%
TOTAL PARENTS/CARETAKERS	39,147	39,139	39,169	38,836	0.0%	-0.1%	0.8%
TOTAL PERSONS	119,512	119,825	120,141	121,218	-0.3%	-0.5%	-1.4%
TOTAL PAYMENTS	$10,988,730	$11,033,526	$11,070,304	$11,155,531	-0.4%	-0.7%	-1.5%
AVERAGE PER FAMILY	$236.27	$236.47	$236.96	$234.81	-0.1%	-0.3%	0.6%

TABLE 2
TEMPORARY ASSISTANCE APPLICATIONS
JANUARY 2006

		# RECEIVED	# APPROVED	# REJECTED	PERCENT REJECTED	TOTAL RESOLVED	DAYS FOR APPLICATION RESOLUTION					% OVER 45 DAYS
							30 OR LESS DAYS	31-45 DAYS	46-90 DAYS	91-105 DAYS	OVER 105 DAYS	
NW REGION	ANDREW	3	3	2	40.0%	5	4	1	0	0	0	0.0%
	ATCHISON	4	2	2	50.0%	4	4	0	0	0	0	0.0%
	BUCHANAN	92	67	25	27.2%	92	92	0	0	0	0	0.0%
	CALDWELL	9	1	1	50.0%	2	2	0	0	0	0	0.0%
	CARROLL	9	9	1	10.0%	10	10	0	0	0	0	0.0%
	CASS	65	31	31	50.0%	62	61	1	0	0	0	0.0%
	CHARITON	7	3	1	25.0%	4	4	0	0	0	0	0.0%
	CLINTON	9	7	8	53.3%	15	11	1	0	0	3	20.0%
	COOPER	8	2	4	66.7%	6	6	0	0	0	0	0.0%
	DAVIESS	3	2	0	0.0%	2	2	0	0	0	0	0.0%
	DE KALB	6	4	0	0.0%	4	4	0	0	0	0	0.0%
	GENTRY	5	5	0	0.0%	5	5	0	0	0	0	0.0%
	GRUNDY	11	8	1	11.1%	9	9	0	0	0	0	0.0%
	HARRISON	5	3	1	25.0%	4	4	0	0	0	0	0.0%
	HOLT	3	1	2	66.7%	3	3	0	0	0	0	0.0%
	JOHNSON	63	31	26	45.6%	57	54	2	1	0	0	1.8%
	LAFAYETTE	47	27	11	28.9%	38	38	0	0	0	0	0.0%
	LINN	11	9	3	25.0%	12	12	0	0	0	0	0.0%
	LIVINGSTON	8	3	3	50.0%	6	6	0	0	0	0	0.0%
	MERCER	0	0	0	0.0%	0	0	0	0	0	0	0.0%
	NODAWAY	14	6	3	33.3%	9	9	0	0	0	0	0.0%
	PETTIS	53	31	15	32.6%	46	46	0	0	0	0	0.0%
	PUTNAM	9	8	0	0.0%	8	8	0	0	0	0	0.0%
	RAY	23	17	5	22.7%	22	22	0	0	0	0	0.0%
	SALINE	28	17	10	37.0%	27	26	1	0	0	0	0.0%
	SULLIVAN	5	4	2	33.3%	6	6	0	0	0	0	0.0%
	WORTH	1	1	0	0.0%	1	1	0	0	0	0	0.0%
	NW TOTAL	501	302	157	34.2%	459	449	6	1	0	3	0.9%
NE REGION	ADAIR	15	8	4	33.3%	12	12	0	0	0	0	0.0%
	AUDRAIN	18	14	5	26.3%	19	18	0	1	0	0	5.3%
	BOONE	124	81	33	28.9%	114	110	4	0	0	0	0.0%
	CALLAWAY	52	31	11	26.2%	42	41	1	0	0	0	0.0%
	CLARK	4	2	2	50.0%	4	4	0	0	0	0	0.0%
	COLE	73	38	23	37.7%	61	59	1	1	0	0	1.6%
	FRANKLIN	63	33	20	37.7%	53	52	1	0	0	0	0.0%
	GASCONADE	9	4	2	33.3%	6	6	0	0	0	0	0.0%
	HOWARD	7	5	2	28.6%	7	7	0	0	0	0	0.0%
	KNOX	0	0	0	0.0%	0	0	0	0	0	0	0.0%
	LEWIS	3	3	1	25.0%	4	4	0	0	0	0	0.0%
	LINCOLN	23	14	14	50.0%	28	28	0	0	0	0	0.0%
	MACON	12	5	5	50.0%	10	10	0	0	0	0	0.0%
	MARION	32	30	8	21.1%	38	38	0	0	0	0	0.0%
	MONROE	4	2	1	33.3%	3	3	0	0	0	0	0.0%
	MONTGOMERY	10	8	1	11.1%	9	9	0	0	0	0	0.0%
	OSAGE	4	3	1	25.0%	4	4	0	0	0	0	0.0%
	PIKE	17	12	2	14.3%	14	14	0	0	0	0	0.0%
	RALLS	6	8	0	0.0%	8	8	0	0	0	0	0.0%
	RANDOLPH	30	23	7	23.3%	30	28	2	0	0	0	0.0%
	SCHUYLER	1	0	0	0.0%	0	0	0	0	0	0	0.0%
	SCOTLAND	1	1	0	0.0%	1	1	0	0	0	0	0.0%
	SHELBY	6	3	2	40.0%	5	5	0	0	0	0	0.0%
	WARREN	25	18	6	25.0%	24	24	0	0	0	0	0.0%
	NE TOTAL	539	346	150	30.2%	496	485	9	2	0	0	0.4%
SE REGION	BOLLINGER	8	8	1	11.1%	9	8	0	1	0	0	11.1%
	BUTLER	75	44	17	27.9%	61	61	0	0	0	0	0.0%
	CAPE GIRARDEAU	83	48	37	43.5%	85	82	3	0	0	0	0.0%
	CARTER	6	5	0	0.0%	5	5	0	0	0	0	0.0%
	CRAWFORD	29	25	5	16.7%	30	30	0	0	0	0	0.0%
	DENT	12	11	5	31.3%	16	16	0	0	0	0	0.0%
	DUNKLIN	96	65	18	21.7%	83	82	1	0	0	0	0.0%
	HOWELL	54	36	17	32.1%	53	53	0	0	0	0	0.0%

TABLE 2
TEMPORARY ASSISTANCE APPLICATIONS
JANUARY 2006

		# RECEIVED	# APPROVED	# REJECTED	PERCENT REJECTED	TOTAL RESOLVED	DAYS FOR APPLICATION RESOLUTION					% OVER 45 DAYS
							30 OR LESS DAYS	31-45 DAYS	46-90 DAYS	91-105 DAYS	OVER 105 DAYS	
	IRON	13	7	6	46.2%	13	13	0	0	0	0	0.0%
	MADISON	15	8	8	50.0%	16	16	0	0	0	0	0.0%
	MARIES	1	2	1	33.3%	3	3	0	0	0	0	0.0%
	MISSISSIPPI	34	34	2	5.6%	36	36	0	0	0	0	0.0%
	NEW MADRID	35	19	16	45.7%	35	35	0	0	0	0	0.0%
	OREGON	22	15	3	16.7%	18	18	0	0	0	0	0.0%
	PEMISCOT	46	34	11	24.4%	45	45	0	0	0	0	0.0%
	PERRY	19	10	5	33.3%	15	15	0	0	0	0	0.0%
	PHELPS	37	23	13	36.1%	36	33	3	0	0	0	0.0%
	PULASKI	22	14	8	36.4%	22	21	1	0	0	0	0.0%
	REYNOLDS	5	6	1	14.3%	7	7	0	0	0	0	0.0%
	RIPLEY	24	14	5	26.3%	19	19	0	0	0	0	0.0%
	ST FRANCOIS	74	43	16	27.1%	59	59	0	0	0	0	0.0%
	STE GENEVIEVE	11	9	1	10.0%	10	10	0	0	0	0	0.0%
	SCOTT	83	48	27	36.0%	75	75	0	0	0	0	0.0%
	SHANNON	4	4	0	0.0%	4	4	0	0	0	0	0.0%
	STODDARD	39	27	15	35.7%	42	42	0	0	0	0	0.0%
	TEXAS	25	18	2	10.0%	20	20	0	0	0	0	0.0%
	WASHINGTON	26	17	9	34.6%	26	25	1	0	0	0	0.0%
	WAYNE	17	11	5	31.3%	16	16	0	0	0	0	0.0%
	SE TOTAL	915	605	254	29.6%	859	849	9	1	0	0	0.1%
SW REGION	BARRY	24	19	5	20.8%	24	24	0	0	0	0	0.0%
	BARTON	9	2	4	66.7%	6	5	1	0	0	0	0.0%
	BATES	10	7	1	12.5%	8	8	0	0	0	0	0.0%
	BENTON	17	13	2	13.3%	15	15	0	0	0	0	0.0%
	CAMDEN	25	21	6	22.2%	27	27	0	0	0	0	0.0%
	CEDAR	12	12	3	20.0%	15	15	0	0	0	0	0.0%
	CHRISTIAN	59	22	28	56.0%	50	49	1	0	0	0	0.0%
	DADE	4	4	1	20.0%	5	5	0	0	0	0	0.0%
	DALLAS	22	15	4	21.1%	19	19	0	0	0	0	0.0%
	DOUGLAS	6	7	0	0.0%	7	7	0	0	0	0	0.0%
	GREENE	270	135	99	42.3%	234	218	16	0	0	0	0.0%
	HENRY	26	14	9	39.1%	23	23	0	0	0	0	0.0%
	HICKORY	11	9	2	18.2%	11	10	1	0	0	0	0.0%
	JASPER	130	87	37	29.8%	124	118	5	1	0	0	0.8%
	LACLEDE	29	23	3	11.5%	26	25	1	0	0	0	0.0%
	LAWRENCE	35	23	9	28.1%	32	31	1	0	0	0	0.0%
	MCDONALD	20	4	8	66.7%	12	11	1	0	0	0	0.0%
	MILLER	22	17	3	15.0%	20	20	0	0	0	0	0.0%
	MONITEAU	13	10	2	16.7%	12	11	1	0	0	0	0.0%
	MORGAN	22	17	6	26.1%	23	23	0	0	0	0	0.0%
	NEWTON	38	23	9	28.1%	32	32	0	0	0	0	0.0%
	OZARK	9	6	1	14.3%	7	7	0	0	0	0	0.0%
	POLK	36	24	11	31.4%	35	35	0	0	0	0	0.0%
	ST CLAIR	7	3	2	40.0%	5	5	0	0	0	0	0.0%
	STONE	33	18	8	30.8%	26	26	0	0	0	0	0.0%
	TANEY	75	31	33	51.6%	64	59	4	0	0	1	1.6%
	VERNON	28	18	9	33.3%	27	27	0	0	0	0	0.0%
	WEBSTER	29	17	11	39.3%	28	28	0	0	0	0	0.0%
	WRIGHT	13	10	3	23.1%	13	13	0	0	0	0	0.0%
	SW TOTAL	1,034	611	319	34.3%	930	896	32	1	0	1	0.2%
KC REGION	CLAY	134	64	45	41.3%	109	104	4	1	0	0	0.9%
	JACKSON	802	482	224	31.7%	706	688	16	2	0	0	0.3%
	PLATTE	34	23	10	30.3%	33	29	3	1	0	0	3.0%
	KC TOTAL	970	569	279	32.9%	848	821	23	4	0	0	0.5%
STL REGION	JEFFERSON	118	70	39	35.8%	109	107	2	0	0	0	0.0%
	ST CHARLES	117	86	28	24.6%	114	110	3	1	0	0	0.9%
	ST LOUIS COUNTY	556	358	127	26.2%	485	463	11	11	0	0	2.3%
	ST LOUIS CITY	529	404	97	19.4%	501	484	12	2	1	2	1.0%
	STL TOTAL	1,320	918	291	24.1%	1,209	1,164	28	14	1	2	1.4%
STATEWIDE		5,279	3,351	1,450	30.2%	4,801	4,664	107	23	1	6	0.6%

TABLE 3
TEMPORARY ASSISTANCE FAMILIES AND PAYMENTS
JANUARY 2006

		CHILD ONLY FAMILIES	EXEMPT FAMILIES	ONE PARENT FAMILIES	TWO PARENT FAMILIES	TOTAL FAMILIES	TOTAL PAYMENTS
NW REGION	ANDREW	10	4	23	11	48	$11,888
	ATCHISON	9	0	11	6	26	$5,693
	BUCHANAN	153	50	549	95	847	$201,322
	CALDWELL	11	4	30	10	55	$14,352
	CARROLL	16	4	49	10	79	$18,523
	CASS	100	25	288	47	460	$110,929
	CHARITON	10	0	22	3	35	$8,460
	CLINTON	31	4	68	7	110	$25,145
	COOPER	22	8	44	9	83	$19,019
	DAVIESS	4	1	18	3	26	$6,479
	DE KALB	16	4	34	2	56	$12,585
	GENTRY	11	0	19	3	33	$7,107
	GRUNDY	23	5	48	5	81	$18,499
	HARRISON	17	1	31	10	59	$13,301
	HOLT	5	0	8	5	18	$4,378
	JOHNSON	40	12	181	33	266	$64,135
	LAFAYETTE	42	11	174	28	255	$63,038
	LINN	25	4	31	9	69	$16,341
	LIVINGSTON	12	5	56	14	87	$21,850
	MERCER	9	0	5	1	15	$3,106
	NODAWAY	13	1	26	4	44	$9,650
	PETTIS	101	8	219	36	364	$87,641
	PUTNAM	6	1	12	10	29	$6,015
	RAY	38	5	104	32	179	$44,980
	SALINE	60	3	138	20	221	$52,491
	SULLIVAN	15	4	20	3	42	$9,771
	WORTH	1	0	3	1	5	$1,055
	NW TOTAL	800	164	2,211	417	3,592	$857,753
NE REGION	ADAIR	15	6	44	4	69	$15,955
	AUDRAIN	42	16	115	15	188	$45,123
	BOONE	237	28	653	63	981	$225,656
	CALLAWAY	60	10	169	29	268	$62,708
	CLARK	7	3	20	7	37	$8,795
	COLE	71	10	329	28	438	$103,979
	FRANKLIN	74	22	187	27	310	$73,826
	GASCONADE	6	3	26	5	40	$9,104
	HOWARD	16	1	36	6	59	$14,103
	KNOX	2	0	7	0	9	$2,335
	LEWIS	11	4	23	4	42	$9,665
	LINCOLN	67	21	89	11	188	$44,688
	MACON	24	3	50	5	82	$19,189
	MARION	67	13	169	24	273	$64,353
	MONROE	10	2	15	1	28	$6,375
	MONTGOMERY	13	3	41	14	71	$17,371
	OSAGE	5	0	14	1	20	$4,682
	PIKE	25	7	80	10	122	$28,182
	RALLS	11	2	20	5	38	$8,413
	RANDOLPH	58	12	173	24	267	$63,248
	SCHUYLER	2	0	3	2	7	$1,728
	SCOTLAND	4	2	6	2	14	$2,947
	SHELBY	4	3	18	9	34	$8,552
	WARREN	27	10	87	8	132	$31,477
	NE TOTAL	858	181	2,374	304	3,717	$872,454
SE REGION	BOLLINGER	15	6	43	11	75	$18,492
	BUTLER	145	27	400	64	636	$145,362
	CAPE GIRARDEAU	126	25	401	51	603	$142,768
	CARTER	26	9	46	14	95	$21,975
	CRAWFORD	60	16	143	30	249	$61,196
	DENT	39	9	68	10	126	$29,011
	DUNKLIN	273	45	396	90	804	$188,542
	HOWELL	93	34	234	65	426	$104,201

TABLE 3
TEMPORARY ASSISTANCE FAMILIES AND PAYMENTS
JANUARY 2006

		CHILD ONLY FAMILIES	EXEMPT FAMILIES	ONE PARENT FAMILIES	TWO PARENT FAMILIES	TOTAL FAMILIES	TOTAL PAYMENTS
SE REGION	IRON	36	13	57	14	120	$28,010
	MADISON	25	3	85	20	133	$30,140
	MARIES	12	7	34	3	56	$14,013
	MISSISSIPPI	71	12	222	41	346	$78,355
	NEW MADRID	114	16	202	38	370	$83,842
	OREGON	35	10	56	11	112	$25,787
	PEMISCOT	171	32	300	41	544	$130,842
	PERRY	16	8	36	4	64	$15,091
	PHELPS	82	21	187	19	309	$69,701
	PULASKI	55	8	122	18	203	$46,284
	REYNOLDS	16	3	30	13	62	$16,124
	RIPLEY	51	12	98	28	189	$45,957
	ST FRANCOIS	165	34	348	88	635	$143,469
	STE GENEVIEVE	12	4	40	13	69	$15,219
	SCOTT	188	23	337	72	620	$136,071
	SHANNON	17	7	32	9	65	$15,046
	STODDARD	65	9	166	27	267	$58,009
	TEXAS	51	15	121	28	215	$51,663
	WASHINGTON	105	12	136	52	305	$68,680
	WAYNE	49	7	85	21	162	$37,224
	SE TOTAL	2,113	427	4,425	895	7,860	$1,821,074
SW REGION	BARRY	67	24	163	31	285	$70,077
	BARTON	23	6	88	24	141	$33,811
	BATES	25	10	62	16	113	$26,381
	BENTON	67	15	110	45	237	$54,374
	CAMDEN	48	8	132	31	219	$51,559
	CEDAR	32	11	90	30	163	$39,225
	CHRISTIAN	51	17	161	25	254	$59,967
	DADE	13	0	28	3	44	$10,174
	DALLAS	29	16	58	37	140	$35,133
	DOUGLAS	26	8	66	24	124	$28,733
	GREENE	345	93	1,043	142	1,623	$382,142
	HENRY	42	19	114	26	201	$47,661
	HICKORY	22	3	38	12	75	$16,916
	JASPER	208	87	683	132	1,110	$267,131
	LACLEDE	66	24	146	21	257	$61,762
	LAWRENCE	51	18	154	40	263	$64,247
	MCDONALD	54	8	74	9	145	$34,645
	MILLER	66	14	100	17	197	$44,450
	MONITEAU	13	2	54	15	84	$19,326
	MORGAN	34	13	93	12	152	$35,338
	NEWTON	78	20	200	30	328	$77,477
	OZARK	34	6	45	16	101	$23,251
	POLK	48	13	133	31	225	$54,248
	ST CLAIR	18	5	39	11	73	$18,185
	STONE	31	9	101	15	156	$36,955
	TANEY	48	10	139	13	210	$48,490
	VERNON	38	14	111	26	189	$44,605
	WEBSTER	33	15	111	24	183	$46,075
	WRIGHT	51	23	116	34	224	$53,726
	SW TOTAL	1,661	511	4,452	892	7,516	$1,786,064
KC REGION	CLAY	162	29	484	50	725	$173,509
	JACKSON	1,850	295	5,203	333	7,681	$1,840,666
	PLATTE	57	3	176	19	255	$62,000
	KC TOTAL	2,069	327	5,863	402	8,661	$2,076,175
STL REGION	JEFFERSON	147	39	582	87	855	$197,114
	ST CHARLES	177	29	602	45	853	$203,406
	ST LOUIS COUNTY	1,349	123	4,020	204	5,696	$1,333,762
	ST LOUIS CITY	1,834	193	5,419	314	7,760	$1,840,928
	STL TOTAL	3,507	384	10,623	650	15,164	$3,575,210
STATEWIDE		11,008	1,994	29,948	3,560	46,510	$10,988,730

TABLE 4
TEMPORARY ASSISTANCE FAMILIES AND PERSONS RECEIVING CASH
JANUARY 2006

		FAMILIES RECEIVING	CHILDREN RECEIVING	PARENTS/ CARETAKERS RECEIVING	TOTAL PERSONS RECEIVING
NW REGION	ANDREW	48	78	49	127
	ATCHISON	26	40	23	63
	BUCHANAN	847	1,438	792	2,230
	CALDWELL	55	111	54	165
	CARROLL	79	136	73	209
	CASS	460	756	408	1,164
	CHARITON	35	63	28	91
	CLINTON	110	185	86	271
	COOPER	83	131	70	201
	DAVIESS	26	43	25	68
	DE KALB	56	90	42	132
	GENTRY	33	58	25	83
	GRUNDY	81	134	63	197
	HARRISON	59	96	52	148
	HOLT	18	38	18	56
	JOHNSON	266	456	259	715
	LAFAYETTE	255	446	242	688
	LINN	69	115	53	168
	LIVINGSTON	87	150	89	239
	MERCER	15	21	7	28
	NODAWAY	44	74	35	109
	PETTIS	364	675	300	975
	PUTNAM	29	56	33	89
	RAY	179	329	173	502
	SALINE	221	392	181	573
	SULLIVAN	42	72	30	102
	WORTH	5	13	5	18
	NW TOTAL	3,592	6,196	3,215	9,411
NE REGION	ADAIR	69	112	58	170
	AUDRAIN	188	335	162	497
	BOONE	981	1,669	808	2,477
	CALLAWAY	268	453	238	691
	CLARK	37	61	37	98
	COLE	438	794	395	1,189
	FRANKLIN	310	553	264	817
	GASCONADE	40	67	39	106
	HOWARD	59	113	49	162
	KNOX	9	17	7	24
	LEWIS	42	66	35	101
	LINCOLN	188	345	132	477
	MACON	82	148	63	211
	MARION	273	468	230	698
	MONROE	28	49	19	68
	MONTGOMERY	71	117	72	189
	OSAGE	20	34	16	50
	PIKE	122	211	108	319
	RALLS	38	68	32	100
	RANDOLPH	267	458	233	691
	SCHUYLER	7	11	7	18
	SCOTLAND	14	20	12	32
	SHELBY	34	66	39	105
	WARREN	132	235	113	348
	NE TOTAL	3,717	6,470	3,168	9,638
SE REGION	BOLLINGER	75	131	71	202
	BUTLER	636	1,084	558	1,642
	CAPE GIRARDEAU	603	1,065	528	1,593
	CARTER	95	154	83	237
	CRAWFORD	249	457	220	677
	DENT	126	222	98	320
	DUNKLIN	804	1,434	621	2,055
	HOWELL	426	752	399	1,151

TABLE 4
TEMPORARY ASSISTANCE FAMILIES AND PERSONS RECEIVING CASH
JANUARY 2006

		FAMILIES RECEIVING	CHILDREN RECEIVING	PARENTS/ CARETAKERS RECEIVING	TOTAL PERSONS RECEIVING
SE REGION	IRON	120	209	99	308
	MADISON	133	218	128	346
	MARIES	56	99	47	146
	MISSISSIPPI	346	574	316	890
	NEW MADRID	370	585	295	880
	OREGON	112	202	89	291
	PEMISCOT	544	1,011	416	1,427
	PERRY	64	120	52	172
	PHELPS	309	498	250	748
	PULASKI	203	332	167	499
	REYNOLDS	62	112	59	171
	RIPLEY	189	355	166	521
	ST FRANCOIS	635	1,001	560	1,561
	STE GENEVIEVE	69	116	72	188
	SCOTT	620	1,025	505	1,530
	SHANNON	65	103	57	160
	STODDARD	267	412	230	642
	TEXAS	215	377	193	570
	WASHINGTON	305	532	253	785
	WAYNE	162	270	134	404
	SE TOTAL	7,860	13,450	6,666	20,116
SW REGION	BARRY	285	535	252	787
	BARTON	141	252	143	395
	BATES	113	211	105	316
	BENTON	237	383	218	601
	CAMDEN	219	382	202	584
	CEDAR	163	286	161	447
	CHRISTIAN	254	442	230	672
	DADE	44	83	34	117
	DALLAS	140	245	150	395
	DOUGLAS	124	212	122	334
	GREENE	1,623	2,723	1,423	4,146
	HENRY	201	338	186	524
	HICKORY	75	115	65	180
	JASPER	1,110	1,980	1,036	3,016
	LACLEDE	257	467	212	679
	LAWRENCE	263	461	253	714
	MCDONALD	145	261	101	362
	MILLER	197	332	149	481
	MONITEAU	84	128	87	215
	MORGAN	152	260	131	391
	NEWTON	328	572	283	855
	OZARK	101	165	83	248
	POLK	225	376	208	584
	ST CLAIR	73	137	67	204
	STONE	156	270	143	413
	TANEY	210	355	176	531
	VERNON	189	328	179	507
	WEBSTER	183	334	174	508
	WRIGHT	224	386	209	595
	SW TOTAL	7,516	13,019	6,782	19,801
KC REGION	CLAY	725	1,259	614	1,873
	JACKSON	7,681	13,529	6,171	19,700
	PLATTE	255	411	217	628
	KC TOTAL	8,661	15,199	7,002	22,201
STL REGION	JEFFERSON	855	1,398	796	2,194
	ST CHARLES	853	1,513	721	2,234
	ST LOUIS COUNTY	5,696	9,556	4,554	14,110
	ST LOUIS CITY	7,760	13,564	6,243	19,807
	STL TOTAL	15,164	26,031	12,314	38,345
STATEWIDE		46,510	80,365	39,147	119,512

TABLE 5
WORK ACTIVITIES OF PERSONS RECEIVING TEMPORARY ASSISTANCE
AS OF JANUARY 31, 2006

		TOTAL PERSONS ENROLLED	EDUCATION RELATED TO EMPLOYMENT	VOC EDUC AND TRAINING	CWEP/ AWEP	ON-THE-JOB TRAINING	WAGE SUPP	JOB SEARCH/ READINESS	JOB ENTRY	OTHER
NW REGION	ANDREW	5	0	4	0	0	0	1	0	1
	ATCHISON	12	1	1	0	0	0	3	6	2
	BUCHANAN	178	44	37	1	0	0	35	49	34
	CALDWELL	12	2	2	0	0	0	6	5	0
	CARROLL	12	2	0	0	0	0	4	6	1
	CASS	101	17	33	1	0	0	12	27	20
	CHARITON	7	0	3	0	0	0	0	5	0
	CLINTON	16	3	4	0	0	0	7	4	2
	COOPER	16	0	4	0	0	0	3	6	3
	DAVIESS	5	2	1	0	0	0	2	1	0
	DE KALB	6	1	3	0	0	0	2	0	1
	GENTRY	7	1	2	0	0	0	3	0	1
	GRUNDY	15	3	5	0	0	0	3	4	0
	HARRISON	13	0	5	0	0	0	4	4	0
	HOLT	5	0	2	0	0	0	0	2	1
	JOHNSON	90	5	26	0	0	0	18	35	23
	LAFAYETTE	55	5	6	3	0	0	12	30	7
	LINN	10	0	2	0	0	0	2	6	1
	LIVINGSTON	18	4	2	0	0	0	5	7	2
	MERCER	2	0	1	0	0	0	1	0	1
	NODAWAY	15	1	1	0	0	0	9	3	4
	PETTIS	100	6	19	1	0	0	26	33	27
	PUTNAM	2	0	0	0	0	0	0	2	1
	RAY	55	4	10	0	0	0	16	17	14
	SALINE	64	3	14	3	0	0	8	30	12
	SULLIVAN	6	0	1	0	0	0	3	2	2
	WORTH	1	0	0	0	0	0	0	0	1
	NW TOTAL	828	104	188	9	0	0	185	284	161
NE REGION	ADAIR	13	3	3	1	0	0	5	3	0
	AUDRAIN	40	5	8	0	0	0	10	21	0
	BOONE	197	22	57	1	0	0	60	70	23
	CALLAWAY	48	2	11	1	0	0	18	18	1
	CLARK	15	2	6	1	0	0	2	6	0
	COLE	63	5	21	2	0	0	22	23	3
	FRANKLIN	69	10	9	2	0	0	20	38	7
	GASCONADE	6	0	1	0	0	0	2	3	1
	HOWARD	12	1	1	0	0	0	4	5	1
	KNOX	3	0	2	0	0	0	1	1	0
	LEWIS	14	5	3	1	0	0	2	6	1
	LINCOLN	28	5	5	1	0	0	6	11	4
	MACON	19	3	1	0	0	0	6	7	3
	MARION	70	9	7	1	0	0	23	31	5
	MONROE	3	0	0	0	0	0	0	1	2
	MONTGOMERY	18	1	2	0	0	0	8	9	3
	OSAGE	4	0	1	0	0	0	0	4	0
	PIKE	34	7	1	0	0	0	7	16	6
	RALLS	6	1	1	0	0	0	0	5	0
	RANDOLPH	59	6	6	2	0	0	20	28	3
	SCHUYLER	2	0	2	0	0	0	1	0	0
	SCOTLAND	4	1	0	2	0	0	0	2	0
	SHELBY	16	4	1	0	0	0	2	11	0
	WARREN	35	8	6	0	0	0	12	10	5
	NE TOTAL	778	100	155	15	0	0	231	329	68
SE REGION	BOLLINGER	8	1	2	1	0	0	0	4	0
	BUTLER	134	12	28	0	0	0	25	76	4
	CAPE GIRARDEAU	175	27	56	1	0	0	34	83	4
	CARTER	27	6	2	1	0	0	3	15	1
	CRAWFORD	30	2	9	2	0	0	8	11	2
	DENT	19	2	6	0	0	0	4	8	0
	DUNKLIN	145	10	39	0	1	0	26	78	5
	HOWELL	102	5	22	2	0	0	14	53	18

NOTE: PARTICIPANTS MAY BE ENROLLED IN MORE THAN ONE ACTIVITY.

TABLE 5
WORK ACTIVITIES OF PERSONS RECEIVING TEMPORARY ASSISTANCE
AS OF JANUARY 31, 2006

		TOTAL PERSONS ENROLLED	EDUCATION RELATED TO EMPLOYMENT	VOC EDUC AND TRAINING	CWEP/ AWEP	ON-THE-JOB TRAINING	WAGE SUPP	JOB SEARCH/ READINESS	JOB ENTRY	OTHER
SE REGION	IRON	20	4	7	0	0	0	1	10	1
	MADISON	36	3	10	0	0	0	3	21	11
	MARIES	9	0	3	0	0	0	4	0	2
	MISSISSIPPI	75	13	17	2	1	0	5	43	4
	NEW MADRID	61	12	6	5	0	0	5	32	7
	OREGON	23	2	4	0	0	0	2	15	2
	PEMISCOT	100	17	12	5	0	0	12	45	17
	PERRY	8	0	2	0	0	0	2	3	1
	PHELPS	79	15	22	1	0	0	18	29	11
	PULASKI	49	7	6	0	0	0	12	17	15
	REYNOLDS	8	5	3	0	0	0	0	0	0
	RIPLEY	46	6	11	0	0	0	1	28	0
	ST FRANCOIS	142	26	41	1	1	0	19	63	14
	STE GENEVIEVE	15	1	7	0	0	0	1	6	1
	SCOTT	102	15	24	2	1	0	30	49	5
	SHANNON	17	2	4	0	0	0	0	9	3
	STODDARD	62	16	11	0	0	0	3	35	2
	TEXAS	55	7	17	8	0	0	6	21	0
	WASHINGTON	43	10	14	1	0	0	5	18	2
	WAYNE	34	17	4	0	0	0	3	13	4
	SE TOTAL	1,624	243	389	32	4	0	246	785	136
SW REGION	BARRY	50	7	8	1	0	0	2	20	19
	BARTON	40	3	10	0	0	0	5	21	6
	BATES	35	11	3	4	0	0	0	20	0
	BENTON	61	13	11	2	0	0	9	26	6
	CAMDEN	46	1	1	0	0	0	15	17	14
	CEDAR	60	5	9	0	0	0	6	30	17
	CHRISTIAN	51	10	17	1	0	0	8	21	4
	DADE	13	1	3	2	0	0	1	7	3
	DALLAS	39	1	9	0	0	0	16	14	1
	DOUGLAS	34	5	12	2	0	0	11	9	2
	GREENE	401	54	125	14	0	0	59	200	28
	HENRY	69	8	8	3	0	0	10	31	14
	HICKORY	27	1	1	0	0	0	3	11	11
	JASPER	253	30	78	6	2	0	30	106	25
	LACLEDE	46	3	8	0	0	0	10	18	12
	LAWRENCE	64	9	17	4	0	0	16	18	11
	MCDONALD	17	4	4	2	1	0	0	5	6
	MILLER	33	1	3	0	0	0	13	9	9
	MONITEAU	10	1	3	0	0	0	2	5	1
	MORGAN	21	0	5	0	0	0	7	11	2
	NEWTON	96	18	26	7	1	0	3	40	10
	OZARK	28	2	7	2	0	0	6	12	1
	POLK	47	6	11	2	0	0	7	22	6
	ST CLAIR	33	3	2	0	0	0	7	15	8
	STONE	29	2	6	1	0	0	10	13	4
	TANEY	34	7	1	0	0	0	8	17	2
	VERNON	63	5	17	1	1	0	9	35	4
	WEBSTER	36	1	9	3	0	0	7	18	3
	WRIGHT	49	5	16	4	0	0	8	22	4
	SW TOTAL	1,785	217	430	61	5	0	288	793	233
KC REGION	CLAY	189	48	44	6	0	0	50	34	35
	JACKSON	1,995	445	429	72	4	0	421	409	545
	PLATTE	70	15	12	0	0	0	22	10	17
	KC TOTAL	2,254	508	485	78	4	0	493	453	597
STL REGION	JEFFERSON	230	16	62	0	0	0	31	103	64
	ST CHARLES	202	9	60	1	0	0	31	78	59
	ST LOUIS COUNTY	1,408	96	737	5	2	0	133	426	195
	ST LOUIS CITY	2,122	289	980	24	0	0	197	696	219
	STL TOTAL	3,962	410	1,839	30	2	0	392	1,303	537
STATEWIDE		11,231	1,582	3,486	225	15	0	1,835	3,947	1,732

NOTE: PARTICIPANTS MAY BE ENROLLED IN MORE THAN ONE ACTIVITY.

TABLE 6
TEMPORARY ASSISTANCE REINVESTIGATIONS
JANUARY 2006

		CASES AS OF END OF MONTH	REINS COMPLETED DURING MONTH	CASES OVERDUE FOR REIN	% OVERDUE FOR REIN
NW REGION	ANDREW	43	5	1	2.3%
	ATCHISON	24	3	0	0.0%
	BUCHANAN	786	85	6	0.8%
	CALDWELL	48	6	0	0.0%
	CARROLL	70	7	0	0.0%
	CASS	427	49	4	0.9%
	CHARITON	31	6	0	0.0%
	CLINTON	100	9	2	2.0%
	COOPER	79	6	1	1.3%
	DAVIESS	24	4	0	0.0%
	DE KALB	51	5	0	0.0%
	GENTRY	28	3	0	0.0%
	GRUNDY	75	7	0	0.0%
	HARRISON	54	9	0	0.0%
	HOLT	17	1	0	0.0%
	JOHNSON	238	27	1	0.4%
	LAFAYETTE	233	23	0	0.0%
	LINN	64	6	0	0.0%
	LIVINGSTON	81	6	0	0.0%
	MERCER	15	0	0	0.0%
	NODAWAY	38	2	1	2.6%
	PETTIS	334	25	0	0.0%
	PUTNAM	28	4	0	0.0%
	RAY	162	18	1	0.6%
	SALINE	202	25	0	0.0%
	SULLIVAN	39	3	0	0.0%
	WORTH	3	1	0	0.0%
	NW TOTAL	3,294	345	17	0.5%
NE REGION	ADAIR	64	5	2	3.1%
	AUDRAIN	171	26	0	0.0%
	BOONE	900	89	6	0.7%
	CALLAWAY	252	33	2	0.8%
	CLARK	36	6	1	2.8%
	COLE	398	45	2	0.5%
	FRANKLIN	289	29	1	0.3%
	GASCONADE	37	3	1	2.7%
	HOWARD	53	6	0	0.0%
	KNOX	9	0	0	0.0%
	LEWIS	41	3	0	0.0%
	LINCOLN	173	22	0	0.0%
	MACON	77	12	0	0.0%
	MARION	252	33	2	0.8%
	MONROE	24	1	0	0.0%
	MONTGOMERY	66	8	0	0.0%
	OSAGE	18	1	0	0.0%
	PIKE	115	13	0	0.0%
	RALLS	35	6	0	0.0%
	RANDOLPH	246	22	1	0.4%
	SCHUYLER	7	1	0	0.0%
	SCOTLAND	14	3	0	0.0%
	SHELBY	33	5	0	0.0%
	WARREN	119	8	0	0.0%
	NE TOTAL	3,429	380	18	0.5%
SE REGION	BOLLINGER	69	7	0	0.0%
	BUTLER	571	53	1	0.2%
	CAPE GIRARDEAU	554	58	2	0.4%
	CARTER	91	9	0	0.0%
	CRAWFORD	228	20	0	0.0%
	DENT	118	17	0	0.0%
	DUNKLIN	738	85	3	0.4%
	HOWELL	387	54	2	0.5%

TABLE 6
TEMPORARY ASSISTANCE REINVESTIGATIONS
JANUARY 2006

		CASES AS OF END OF MONTH	REINS COMPLETED DURING MONTH	CASES OVERDUE FOR REIN	% OVERDUE FOR REIN
SE REGION	IRON	113	11	0	0.0%
	MADISON	120	11	0	0.0%
	MARIES	52	3	0	0.0%
	MISSISSIPPI	312	36	2	0.6%
	NEW MADRID	355	45	0	0.0%
	OREGON	101	18	0	0.0%
	PEMISCOT	502	58	7	1.4%
	PERRY	59	7	0	0.0%
	PHELPS	284	25	0	0.0%
	PULASKI	193	16	0	0.0%
	REYNOLDS	59	11	0	0.0%
	RIPLEY	163	13	0	0.0%
	ST FRANCOIS	585	79	3	0.5%
	STE GENEVIEVE	62	13	0	0.0%
	SCOTT	563	56	1	0.2%
	SHANNON	62	3	0	0.0%
	STODDARD	241	31	0	0.0%
	TEXAS	198	29	0	0.0%
	WASHINGTON	287	28	2	0.7%
	WAYNE	147	12	0	0.0%
	SE TOTAL	7,214	808	23	0.3%
SW REGION	BARRY	265	19	1	0.4%
	BARTON	129	5	0	0.0%
	BATES	101	13	0	0.0%
	BENTON	216	28	0	0.0%
	CAMDEN	203	15	0	0.0%
	CEDAR	149	26	1	0.7%
	CHRISTIAN	237	18	0	0.0%
	DADE	40	4	0	0.0%
	DALLAS	128	16	0	0.0%
	DOUGLAS	111	16	0	0.0%
	GREENE	1,499	131	14	0.9%
	HENRY	182	19	0	0.0%
	HICKORY	71	6	0	0.0%
	JASPER	1,014	99	1	0.1%
	LACLEDE	243	20	0	0.0%
	LAWRENCE	247	26	0	0.0%
	MCDONALD	135	12	0	0.0%
	MILLER	183	20	0	0.0%
	MONITEAU	75	7	1	1.3%
	MORGAN	138	26	1	0.7%
	NEWTON	315	20	0	0.0%
	OZARK	93	9	0	0.0%
	POLK	206	25	0	0.0%
	ST CLAIR	69	12	0	0.0%
	STONE	142	12	0	0.0%
	TANEY	190	10	1	0.5%
	VERNON	171	20	1	0.6%
	WEBSTER	168	16	2	1.2%
	WRIGHT	204	31	0	0.0%
	SW TOTAL	6,924	681	23	0.3%
KC REGION	CLAY	662	66	1	0.2%
	JACKSON	7,168	690	34	0.5%
	PLATTE	233	14	0	0.0%
	KC TOTAL	8,063	770	35	0.4%
STL REGION	JEFFERSON	774	81	0	0.0%
	ST CHARLES	797	81	1	0.1%
	ST LOUIS COUNTY	5,232	524	76	1.5%
	ST LOUIS CITY	7,284	826	55	0.8%
	STL TOTAL	14,087	1,512	132	0.9%
STATEWIDE		43,011	4,496	248	0.6%

This page is intentionally left blank.

MEDICAID

This page is intentionally left blank.

TABLE 7
MEDICAID ELIGIBILITY
JANUARY 2006

	NUMBER OR AMOUNT JAN-2006	NUMBER OR AMOUNT DEC-2005	NUMBER OR AMOUNT NOV-2005	NUMBER OR AMOUNT JAN-2005	CHANGE FROM LAST MONTH	CHANGE FROM 2 MONTHS AGO	CHANGE FROM LAST YEAR
***** MC+/MAF/TMA**							
APPLICATIONS RECEIVED	10,945	9,180	10,676	8,876	19.2%	2.5%	23.3%
APPLICATIONS APPROVED	7,551	7,362	7,420	6,349	2.6%	1.8%	18.9%
APPLICATIONS REJECTED	2,191	2,453	2,917	1,610	-10.7%	-24.9%	36.1%
APPLICATIONS PENDING	4,361	3,466	4,267	3,873	25.8%	2.2%	12.6%
MC+							
FAMILIES	138,203	139,047	128,668	112,190	-0.6%	7.4%	23.2%
NON-CHIP POVERTY CHILDREN	184,216	184,466	159,672	99,661	-0.1%	15.4%	84.8%
CHIP NON-PREMIUM CHILDREN	43,692	43,250	42,968	91,780	1.0%	1.7%	-52.4%
CHIP PREMIUM CHILDREN	27,560	29,248	31,149	3,098	-5.8%	-11.5%	789.6%
MAF							
FAMILIES	83,754	83,025	82,585	157,680	0.9%	1.4%	-46.9%
PARENTS/CARETAKERS	75,849	74,998	74,646	160,497	1.1%	1.6%	-52.7%
CHILDREN	154,063	152,806	151,947	309,319	0.8%	1.4%	-50.2%
TMA							
FAMILIES	34,175	35,334	47,689	13,225	-3.3%	-28.3%	158.4%
PARENTS/CARETAKERS	44,979	60,566	62,701	18,346	-25.7%	-28.3%	145.2%
CHILDREN	71,520	73,870	100,788	24,808	-3.2%	-29.0%	188.3%
TOTAL MC+/MAF/TMA							
FAMILIES	256,132	257,406	258,942	284,160	-0.5%	-1.1%	-9.9%
PARENTS/CARETAKERS	120,828	135,564	137,347	180,146	-10.9%	-12.0%	-32.9%
CHILDREN	481,051	483,640	486,524	528,666	-0.5%	-1.1%	-9.0%
CASES CLOSED	13,495	17,592	12,264	8,100	-23.3%	10.0%	66.6%
***** NEWBORNS**	17,457	16,965	16,761	15,528	2.9%	4.2%	12.4%
***** BCCT**							
PERSONS	441	439	441	403	0.5%	0.0%	9.4%
PRESUMPTIVE ELIGIBILITY PERSONS	5	3	4	9	66.7%	25.0%	-44.4%
***** MC+ FOR PREGNANT WOMEN**							
APPLICATIONS RECEIVED	4,547	3,587	3,412	3,289	26.8%	33.3%	38.2%
APPLICATIONS APPROVED	3,008	2,541	2,473	2,209	18.4%	21.6%	36.2%
APPLICATIONS REJECTED	1,115	1,050	984	769	6.2%	13.3%	45.0%
APPLICATIONS PENDING	1,260	924	967	907	36.4%	30.3%	38.9%
MC+ FOR PREGNANT WOMEN	19,957	19,282	19,163	16,693	3.5%	4.1%	19.6%
EXTENDED WOMEN'S HEALTH	12,392	12,145	11,710	10,011	2.0%	5.8%	23.8%
***** REFUGEE**							
APPLICATIONS RECEIVED	10	19	17	16	-47.4%	-41.2%	-37.5%
APPLICATIONS APPROVED	15	12	27	13	25.0%	-44.4%	15.4%
APPLICATIONS REJECTED	1	0	3	1	0.0%	-66.7%	0.0%
APPLICATIONS PENDING	6	12	5	8	-50.0%	20.0%	-25.0%
CASES	158	153	161	157	3.3%	-1.9%	0.6%
PERSONS	209	207	226	218	1.0%	-7.5%	-4.1%
TOTAL PAYMENTS	$5,424	$4,842	$5,972	$6,816	12.0%	-9.2%	-20.4%
CASES CLOSED	26	12	21	27	116.7%	23.8%	-3.7%
***** SUPPLEMENTAL AID TO BLIND**							
APPLICATIONS RECEIVED	109	91	110	113	19.8%	-0.9%	-3.5%
APPLICATIONS APPROVED	11	7	18	15	57.1%	-38.9%	-26.7%
APPLICATIONS REJECTED	93	84	109	86	10.7%	-14.7%	8.1%
APPLICATIONS PENDING	183	180	181	150	1.7%	1.1%	22.0%
PERSONS	785	791	806	831	-0.8%	-2.6%	-5.5%
TOTAL PAYMENTS	$324,659	$328,573	$334,611	$324,869	-1.2%	-3.0%	-0.1%
CASES CLOSED	15	21	25	18	-28.6%	-40.0%	-16.7%

TABLE 7
MEDICAID ELIGIBILITY
JANUARY 2006

	NUMBER OR AMOUNT JAN-2006	NUMBER OR AMOUNT DEC-2005	NUMBER OR AMOUNT NOV-2005	NUMBER OR AMOUNT JAN-2005	CHANGE FROM LAST MONTH	CHANGE FROM 2 MONTHS AGO	CHANGE FROM LAST YEAR
***** BLIND PENSION**							
APPLICATIONS RECEIVED	155	142	141	141	9.2%	9.9%	9.9%
APPLICATIONS APPROVED	42	49	46	37	-14.3%	-8.7%	13.5%
APPLICATIONS REJECTED	100	91	115	93	9.9%	-13.0%	7.5%
APPLICATIONS PENDING	260	252	253	236	3.2%	2.8%	10.2%
PERSONS	2,843	2,852	2,842	2,791	-0.3%	0.0%	1.9%
TOTAL PAYMENTS	$1,448,042	$1,452,632	$1,447,609	$1,334,165	-0.3%	0.0%	8.5%
CASES CLOSED	36	44	35	27	-18.2%	2.9%	33.3%
***** MEDICAL ASSISTANCE**							
APPLICATIONS RECEIVED	8,975	7,794	8,221	9,513	15.2%	9.2%	-5.7%
APPLICATIONS APPROVED	4,180	4,647	4,493	4,295	-10.0%	-7.0%	-2.7%
APPLICATIONS REJECTED	4,092	4,447	4,403	3,804	-8.0%	-7.1%	7.6%
APPLICATIONS PENDING	11,002	10,520	11,917	13,504	4.6%	-7.7%	-18.5%
SPENDDOWN PERSONS	26,319	28,039	28,632	11,020	-6.1%	-8.1%	138.8%
NON-SPENDDOWN PERSONS	150,687	155,794	156,187	163,119	-3.3%	-3.5%	-7.6%
CASES CLOSED	4,506	4,398	4,297	2,592	2.5%	4.9%	73.8%
***** MACC**							
APPLICATIONS RECEIVED	264	202	289	292	30.7%	-8.7%	-9.6%
APPLICATIONS APPROVED	212	166	243	222	27.7%	-12.8%	-4.5%
DEPT. OF MENTAL HEALTH	0	0	0	0	0.0%	0.0%	0.0%
JUVENILE COURT	125	99	163	95	26.3%	-23.3%	31.6%
DIV. OF YOUTH SERVICES	87	67	80	127	29.9%	8.8%	-31.5%
APPLICATIONS REJECTED	44	34	43	47	29.4%	2.3%	-6.4%
APPLICATIONS PENDING	42	36	35	57	16.7%	20.0%	-26.3%
TOTAL PERSONS	1,407	1,367	1,404	1,136	2.9%	0.2%	23.9%
DEPT. OF MENTAL HEALTH	3	3	3	4	0.0%	0.0%	-25.0%
JUVENILE COURT	766	737	751	654	3.9%	2.0%	17.1%
DIV. OF YOUTH SERVICES	600	588	617	478	2.0%	-2.8%	25.5%
CASES CLOSED	211	170	206	158	24.1%	2.4%	33.5%
DEPT. OF MENTAL HEALTH	0	0	0	0	0.0%	0.0%	0.0%
JUVENILE COURT	114	83	95	92	37.3%	20.0%	23.9%
DIV. OF YOUTH SERVICES	97	87	111	66	11.5%	-12.6%	47.0%
***** NURSING CARE**							
APPLICATIONS RECEIVED	299	294	302	298	1.7%	-1.0%	0.3%
APPLICATIONS APPROVED	219	213	267	202	2.8%	-18.0%	8.4%
APPLICATIONS REJECTED	67	70	73	61	-4.3%	-8.2%	9.8%
APPLICATIONS PENDING	213	205	206	256	3.9%	3.4%	-16.8%
TOTAL PERSONS	7,923	7,986	7,997	7,925	-0.8%	-0.9%	0.0%
RCF-II	5,729	5,756	5,762	5,746	-0.5%	-0.6%	-0.3%
RCF-I	1,996	2,032	2,032	1,952	-1.8%	-1.8%	2.3%
SNF-ICF	198	198	203	227	0.0%	-2.5%	-12.8%
TOTAL PAYMENTS	$1,928,906	$1,924,763	$1,959,158	$1,926,805	0.2%	-1.5%	0.1%
RCF-II	$1,562,538	$1,555,569	$1,582,476	$1,558,210	0.4%	-1.3%	0.3%
RCF-I	$293,224	$296,256	$301,581	$284,523	-1.0%	-2.8%	3.1%
SNF-ICF	$73,144	$72,938	$75,101	$84,072	0.3%	-2.6%	-13.0%
CASES CLOSED	160	176	164	145	-9.1%	-2.4%	10.3%
***** SSI ONLY**	700	707	712	819	-1.0%	-1.7%	-14.5%
***** SSI-SP**							
PERSONS	220	225	227	267	-2.2%	-3.1%	-17.6%
TOTAL PAYMENTS	$14,195	$14,323	$14,364	$17,080	-0.9%	-1.2%	-16.9%
***** SP ONLY**							
PERSONS	67	68	69	83	-1.5%	-2.9%	-19.3%
TOTAL PAYMENTS	$8,524	$8,560	$9,039	$11,234	-0.4%	-5.7%	-24.1%

TABLE 7
MEDICAID ELIGIBILITY
JANUARY 2006

	NUMBER OR AMOUNT JAN-2006	NUMBER OR AMOUNT DEC-2005	NUMBER OR AMOUNT NOV-2005	NUMBER OR AMOUNT JAN-2005	CHANGE FROM LAST MONTH	CHANGE FROM 2 MONTHS AGO	CHANGE FROM LAST YEAR
***** QMB**							
APPLICATIONS RECEIVED	1,421	1,322	1,256	1,181	7.5%	13.1%	20.3%
APPLICATIONS APPROVED	638	753	619	569	-15.3%	3.1%	12.1%
APPLICATIONS REJECTED	599	650	543	490	-7.8%	10.3%	22.2%
APPLICATIONS PENDING	735	588	681	622	25.0%	7.9%	18.2%
PERSONS	9,040	6,453	6,344	4,499	40.1%	42.5%	100.9%
CASES CLOSED	177	158	175	176	12.0%	1.1%	0.6%
***** SLMB**							
APPLICATIONS RECEIVED	1,005	855	744	667	17.5%	35.1%	50.7%
APPLICATIONS APPROVED	419	391	286	210	7.2%	46.5%	99.5%
APPLICATIONS REJECTED	481	456	389	402	5.5%	23.7%	19.7%
APPLICATIONS PENDING	461	378	381	341	22.0%	21.0%	35.2%
PERSONS	9,682	8,494	8,184	6,917	14.0%	18.3%	40.0%
CASES CLOSED	168	146	151	136	15.1%	11.3%	23.5%
***** VENDOR CASES**							
PERSONS	29,142	29,279	29,367	29,430	-0.5%	-0.8%	-1.0%
CASES CLOSED	1,007	1,064	977	825	-5.4%	3.1%	22.1%
***** PE FOR KIDS**							
PERSONS	82	79	59	95	3.8%	39.0%	-13.7%

NOTE: NURSING CARE INCLUDES NC-GR AND NC-SAB ELIGIBLES AND PAYMENTS.

TABLE 8
MEDICAID ELIGIBILITY BY REGION FOR JANUARY 2006

	NW REGION	NE REGION	SE REGION	SW REGION	KC REGION	STL REGION
***** MC+/MAF/TMA**						
APPLICATIONS RECEIVED	1,207	1,145	1,756	2,588	1,963	2,286
APPLICATIONS APPROVED	798	845	1,243	1,763	1,320	1,582
APPLICATIONS REJECTED	230	225	320	532	411	473
APPLICATIONS PENDING	481	443	647	956	876	958
MC+						
FAMILIES	13,377	15,322	22,318	32,316	21,862	33,008
NON-CHIP POVERTY CHILDREN	17,412	19,722	28,047	42,569	30,127	46,339
CHIP NON-PREMIUM CHILDREN	4,052	4,849	6,869	10,511	6,805	10,606
CHIP PREMIUM CHILDREN	2,868	3,394	4,154	6,157	4,647	6,340
MAF						
FAMILIES	6,134	7,122	12,713	13,783	15,149	28,853
PARENTS/CARETAKERS	5,749	6,594	11,343	13,260	12,875	26,028
CHILDREN	10,771	12,764	22,503	24,399	28,491	55,135
TMA						
FAMILIES	3,184	4,090	7,220	8,139	3,798	7,744
PARENTS/CARETAKERS	4,388	5,394	9,947	11,531	4,591	9,128
CHILDREN	6,651	8,102	14,682	16,965	8,263	16,857
TOTAL MC+/MAF/TMA						
FAMILIES	22,695	26,534	42,251	54,238	40,809	69,605
PARENTS/CARETAKERS	10,137	11,988	21,290	24,791	17,466	35,156
CHILDREN	41,754	48,831	76,255	100,601	78,333	135,277
CASES CLOSED	1,360	1,393	2,375	2,956	2,106	3,305
***** NEWBORNS**	1,911	2,045	2,608	4,028	2,834	4,031
***** BCCT**						
PERSONS	59	23	88	70	56	145
PRESUMPTIVE ELIGIBILITY PERSONS	2	0	0	1	2	0
***** MC+ FOR PREGNANT WOMEN**						
APPLICATIONS RECEIVED	491	537	627	1,098	822	972
APPLICATIONS APPROVED	316	381	437	764	454	656
APPLICATIONS REJECTED	110	107	124	221	302	251
APPLICATIONS PENDING	153	151	173	285	225	273
MC+ FOR PREGNANT WOMEN	2,204	2,378	3,056	5,026	3,044	4,249
EXTENDED WOMEN'S HEALTH	1,306	1,543	1,705	3,174	2,060	2,604
***** REFUGEE**						
APPLICATIONS RECEIVED	0	1	0	1	3	5
APPLICATIONS APPROVED	0	0	0	0	3	12
APPLICATIONS REJECTED	0	0	0	0	1	0
APPLICATIONS PENDING	0	1	0	1	0	4
CASES	2	6	0	0	56	94
PERSONS	2	12	0	0	75	120
TOTAL PAYMENTS	$0	$876	$0	$0	$2,372	$2,176
CASES CLOSED	1	1	0	0	15	9
***** SUPPLEMENTAL AID TO BLIND**						
APPLICATIONS RECEIVED	9	9	29	14	16	32
APPLICATIONS APPROVED	1	0	4	2	2	2
APPLICATIONS REJECTED	10	8	22	17	13	23
APPLICATIONS PENDING	12	21	38	31	21	60
PERSONS	56	72	117	140	105	295
TOTAL PAYMENTS	$22,971	$27,091	$47,888	$55,903	$42,407	$128,399
CASES CLOSED	1	1	3	1	5	4
***** BLIND PENSION**						
APPLICATIONS RECEIVED	12	14	32	24	28	45
APPLICATIONS APPROVED	1	2	7	10	10	12
APPLICATIONS REJECTED	12	9	20	13	21	25
APPLICATIONS PENDING	21	28	46	45	43	77
PERSONS	284	284	419	497	512	847
TOTAL PAYMENTS	$144,809	$144,681	$213,606	$252,918	$260,058	$431,970
CASES CLOSED	2	5	4	5	7	13

TABLE 8
MEDICAID ELIGIBILITY BY REGION FOR JANUARY 2006

	NW REGION	NE REGION	SE REGION	SW REGION	KC REGION	STL REGION
***** MEDICAL ASSISTANCE**						
APPLICATIONS RECEIVED	846	975	1,595	2,244	1,342	1,973
APPLICATIONS APPROVED	387	444	777	1,015	611	946
APPLICATIONS REJECTED	444	431	683	1,112	593	829
APPLICATIONS PENDING	1,091	1,302	1,934	2,279	1,796	2,600
SPENDDOWN PERSONS	2,676	3,136	6,371	6,100	3,103	4,933
NON-SPENDDOWN PERSONS	13,140	15,114	33,641	32,238	18,086	38,468
CASES CLOSED	370	428	833	1,030	742	1,103
***** MACC**						
APPLICATIONS RECEIVED	29	45	29	45	24	92
APPLICATIONS APPROVED	23	35	25	32	24	73
APPLICATIONS REJECTED	4	9	3	7	2	19
APPLICATIONS PENDING	3	7	2	4	6	20
PERSONS	69	147	215	160	386	430
CASES CLOSED	0	0	0	0	0	0
***** NURSING CARE**						
APPLICATIONS RECEIVED	23	47	79	66	27	57
APPLICATIONS APPROVED	16	38	61	41	21	42
APPLICATIONS REJECTED	6	5	21	9	6	20
APPLICATIONS PENDING	17	36	47	61	17	35
PERSONS	701	1,015	1,902	1,527	1,078	1,700
RCF-II	456	741	1,400	1,140	720	1,272
RCF-I	227	246	465	369	285	404
SNF-ICF	18	28	37	18	73	24
TOTAL PAYMENTS	$157,384	$243,116	$467,912	$374,679	$265,462	$420,353
RCF-II	$118,099	$197,432	$386,148	$313,190	$196,400	$351,269
RCF-I	$32,597	$35,917	$68,041	$54,917	$41,407	$60,345
SNF/ICF	$6,688	$9,767	$13,723	$6,572	$27,655	$8,739
CASES CLOSED	16	22	39	48	15	20
***** SSI ONLY**	50	43	202	102	36	267
***** SSI-SP**						
PERSONS	23	23	69	39	16	50
TOTAL PAYMENTS	$1,561	$1,049	$4,955	$2,649	$924	$3,057
***** SP ONLY**						
PERSONS	6	6	14	14	13	14
TOTAL PAYMENTS	$1,401	$257	$2,078	$2,557	$1,628	$603
***** QMB**						
APPLICATIONS RECEIVED	208	156	343	397	146	171
APPLICATIONS APPROVED	85	69	156	179	78	71
APPLICATIONS REJECTED	82	55	141	188	50	83
APPLICATIONS PENDING	103	80	166	204	86	96
PERSONS	942	796	1,618	2,142	1,297	2,245
CASES CLOSED	24	9	26	42	24	52
***** SLMB**						
APPLICATIONS RECEIVED	174	105	246	287	96	97
APPLICATIONS APPROVED	42	46	102	127	52	50
APPLICATIONS REJECTED	90	41	119	145	38	48
APPLICATIONS PENDING	84	59	106	119	48	45
PERSONS	1,002	990	2,208	2,625	1,168	1,689
CASES CLOSED	27	17	32	37	19	36
***** VENDOR CASES**						
PERSONS	3,763	3,370	4,699	5,182	3,938	8,190
CASES CLOSED	129	114	155	184	129	296
***** PE FOR KIDS**						
PERSONS	11	6	2	12	50	1

TABLE 9
MEDICAID ELIGIBILITY BY REGION AND COUNTY FOR JANUARY 2006

	NW ANDREW	NW ATCHISON	NW BUCHANAN	NW CALDWELL	NW CARROLL
***** MC+/MAF/TMA**					
APPLICATIONS RECEIVED	14	8	209	23	23
APPLICATIONS APPROVED	11	5	149	11	8
APPLICATIONS REJECTED	6	1	29	1	5
APPLICATIONS PENDING	5	3	55	15	11
MC+					
FAMILIES	321	128	2,397	258	339
NON-CHIP POVERTY CHILDREN	382	169	3,269	399	448
CHIP NON-PREMIUM CHILDREN	101	39	689	66	118
CHIP PREMIUM CHILDREN	74	38	356	54	80
MAF					
FAMILIES	86	64	1,359	94	173
PARENTS/CARETAKERS	91	58	1,322	93	157
CHILDREN	144	101	2,426	190	295
TMA					
FAMILIES	51	58	484	74	68
PARENTS/CARETAKERS	66	79	652	114	95
CHILDREN	97	113	992	166	153
TOTAL MC+/MAF/TMA					
FAMILIES	458	250	4,240	426	580
PARENTS/CARETAKERS	157	137	1,974	207	252
CHILDREN	798	460	7,732	875	1,094
CASES CLOSED	27	16	189	24	29
***** NEWBORNS**	40	26	337	35	28
***** BCCT**					
PERSONS	0	0	31	1	0
PRESUMPTIVE ELIGIBILITY PERSONS	0	0	0	0	0
***** MC+ FOR PREGNANT WOMEN**					
APPLICATIONS RECEIVED	5	5	101	5	4
APPLICATIONS APPROVED	4	3	62	2	0
APPLICATIONS REJECTED	2	1	15	4	0
APPLICATIONS PENDING	2	1	33	2	3
MC+ FOR PREGNANT WOMEN	34	25	414	42	22
EXTENDED WOMEN'S HEALTH	26	18	246	24	27
***** REFUGEE**					
APPLICATIONS RECEIVED	0	0	0	0	0
APPLICATIONS APPROVED	0	0	0	0	0
APPLICATIONS REJECTED	0	0	0	0	0
APPLICATIONS PENDING	0	0	0	0	0
CASES	0	0	0	0	0
PERSONS	0	0	0	0	0
TOTAL PAYMENTS	$0	$0	$0	$0	$0
CASES CLOSED	0	0	0	0	0
***** SUPPLEMENTAL AID TO BLIND**					
APPLICATIONS RECEIVED	0	1	0	0	0
APPLICATIONS APPROVED	0	0	0	0	0
APPLICATIONS REJECTED	0	0	0	0	0
APPLICATIONS PENDING	0	1	0	0	0
PERSONS	2	0	13	2	2
TOTAL PAYMENTS	$765	$0	$5,772	$754	$968
CASES CLOSED	0	0	0	0	0
***** BLIND PENSION**					
APPLICATIONS RECEIVED	0	1	0	0	0
APPLICATIONS APPROVED	0	0	1	0	0
APPLICATIONS REJECTED	0	0	0	0	0
APPLICATIONS PENDING	0	1	1	0	0
PERSONS	14	3	56	5	8
TOTAL PAYMENTS	$7,140	$1,530	$28,560	$2,550	$4,080
CASES CLOSED	0	0	0	0	0

TABLE 9
MEDICAID ELIGIBILITY BY REGION AND COUNTY FOR JANUARY 2006

	NW ANDREW	NW ATCHISON	NW BUCHANAN	NW CALDWELL	NW CARROLL
***** MEDICAL ASSISTANCE**					
APPLICATIONS RECEIVED	19	18	169	18	15
APPLICATIONS APPROVED	9	7	86	7	8
APPLICATIONS REJECTED	14	5	81	11	14
APPLICATIONS PENDING	23	15	254	20	33
SPENDDOWN PERSONS	53	42	534	40	53
NON-SPENDDOWN PERSONS	303	196	2,768	252	342
CASES CLOSED	9	6	50	9	16
***** MACC**					
APPLICATIONS RECEIVED	0	0	27	0	0
APPLICATIONS APPROVED	0	0	21	0	0
APPLICATIONS REJECTED	0	0	4	0	0
APPLICATIONS PENDING	0	0	3	0	0
PERSONS	0	3	18	1	0
CASES CLOSED	0	0	0	0	0
***** NURSING CARE**					
APPLICATIONS RECEIVED	0	0	8	0	0
APPLICATIONS APPROVED	0	0	6	0	0
APPLICATIONS REJECTED	0	0	2	0	0
APPLICATIONS PENDING	1	0	5	0	0
PERSONS	6	0	196	6	4
RCF-II	5	0	134	6	3
RCF-I	1	0	62	0	1
SNF-ICF	0	0	0	0	0
TOTAL PAYMENTS	$1,267	$0	$40,573	$1,691	$930
RCF-II	$1,235	$0	$32,719	$1,691	$774
RCF-I	$32	$0	$7,854	$0	$156
SNF/ICF	$0	$0	$0	$0	$0
CASES CLOSED	0	0	7	0	0
***** SSI ONLY**	1	0	8	0	1
***** SSI-SP**					
PERSONS	0	0	7	0	1
TOTAL PAYMENTS	$0	$0	$309	$0	$232
***** SP ONLY**					
PERSONS	0	1	0	1	0
TOTAL PAYMENTS	$0	$330	$0	$479	$0
***** QMB**					
APPLICATIONS RECEIVED	5	3	21	4	2
APPLICATIONS APPROVED	3	0	15	1	1
APPLICATIONS REJECTED	0	3	7	2	1
APPLICATIONS PENDING	2	0	7	3	2
PERSONS	24	11	186	11	14
CASES CLOSED	2	2	3	0	0
***** SLMB**					
APPLICATIONS RECEIVED	3	4	8	2	2
APPLICATIONS APPROVED	0	3	3	0	1
APPLICATIONS REJECTED	2	2	5	0	1
APPLICATIONS PENDING	1	0	2	2	1
PERSONS	18	23	138	13	23
CASES CLOSED	0	0	3	0	1
***** VENDOR CASES**					
PERSONS	108	68	422	53	72
CASES CLOSED	9	0	20	4	3
***** PE FOR KIDS**					
PERSONS	0	0	5	0	0

TABLE 9
MEDICAID ELIGIBILITY BY REGION AND COUNTY FOR JANUARY 2006

	NW CASS	NW CHARITON	NW CLINTON	NW COOPER	NW DAVIESS
***** MC+/MAF/TMA**					
APPLICATIONS RECEIVED	181	11	33	28	13
APPLICATIONS APPROVED	83	13	22	18	9
APPLICATIONS REJECTED	37	2	10	4	3
APPLICATIONS PENDING	116	1	15	19	3
MC+					
FAMILIES	1,733	177	376	416	253
NON-CHIP POVERTY CHILDREN	2,139	241	478	558	369
CHIP NON-PREMIUM CHILDREN	560	67	135	87	62
CHIP PREMIUM CHILDREN	546	42	83	83	56
MAF					
FAMILIES	962	63	154	136	77
PARENTS/CARETAKERS	833	63	142	126	88
CHILDREN	1,647	105	280	236	147
TMA					
FAMILIES	388	38	49	78	61
PARENTS/CARETAKERS	501	54	61	100	103
CHILDREN	805	81	98	159	145
TOTAL MC+/MAF/TMA					
FAMILIES	3,083	278	579	630	391
PARENTS/CARETAKERS	1,334	117	203	226	191
CHILDREN	5,697	536	1,074	1,123	779
CASES CLOSED	190	20	31	17	22
***** NEWBORNS**	203	29	61	49	46
***** BCCT**					
PERSONS	6	0	0	0	3
PRESUMPTIVE ELIGIBILITY PERSONS	0	0	0	0	0
***** MC+ FOR PREGNANT WOMEN**					
APPLICATIONS RECEIVED	54	5	13	9	9
APPLICATIONS APPROVED	31	4	11	7	7
APPLICATIONS REJECTED	9	1	1	2	2
APPLICATIONS PENDING	25	1	1	3	1
MC+ FOR PREGNANT WOMEN	266	43	83	57	45
EXTENDED WOMEN'S HEALTH	191	18	46	37	25
***** REFUGEE**					
APPLICATIONS RECEIVED	0	0	0	0	0
APPLICATIONS APPROVED	0	0	0	0	0
APPLICATIONS REJECTED	0	0	0	0	0
APPLICATIONS PENDING	0	0	0	0	0
CASES	0	0	0	0	0
PERSONS	0	0	0	0	0
TOTAL PAYMENTS	$0	$0	$0	$0	$0
CASES CLOSED	0	0	0	0	0
***** SUPPLEMENTAL AID TO BLIND**					
APPLICATIONS RECEIVED	2	0	0	0	1
APPLICATIONS APPROVED	0	0	0	0	1
APPLICATIONS REJECTED	2	0	0	0	0
APPLICATIONS PENDING	2	0	0	0	0
PERSONS	5	0	0	0	4
TOTAL PAYMENTS	$1,827	$0	$0	$0	$1,544
CASES CLOSED	0	0	0	0	0
***** BLIND PENSION**					
APPLICATIONS RECEIVED	4	0	0	0	0
APPLICATIONS APPROVED	0	0	0	0	0
APPLICATIONS REJECTED	2	0	0	0	0
APPLICATIONS PENDING	4	0	1	1	0
PERSONS	29	2	7	6	2
TOTAL PAYMENTS	$14,790	$1,020	$3,570	$3,060	$1,020
CASES CLOSED	0	0	0	1	0

TABLE 9
MEDICAID ELIGIBILITY BY REGION AND COUNTY FOR JANUARY 2006

	NW CASS	NW CHARITON	NW CLINTON	NW COOPER	NW DAVIESS
***** MEDICAL ASSISTANCE**					
APPLICATIONS RECEIVED	94	4	23	23	12
APPLICATIONS APPROVED	35	4	10	10	2
APPLICATIONS REJECTED	45	3	18	15	3
APPLICATIONS PENDING	110	15	24	36	13
SPENDDOWN PERSONS	246	43	52	87	41
NON-SPENDDOWN PERSONS	1,087	249	266	355	181
CASES CLOSED	38	8	10	2	6
***** MACC**					
APPLICATIONS RECEIVED	0	0	0	0	0
APPLICATIONS APPROVED	0	0	0	0	0
APPLICATIONS REJECTED	0	0	0	0	0
APPLICATIONS PENDING	0	0	0	0	0
PERSONS	1	0	1	0	0
CASES CLOSED	0	0	0	0	0
***** NURSING CARE**					
APPLICATIONS RECEIVED	2	1	0	0	0
APPLICATIONS APPROVED	1	0	0	0	0
APPLICATIONS REJECTED	0	0	0	0	0
APPLICATIONS PENDING	4	1	0	0	0
PERSONS	61	4	0	11	5
RCF-II	50	4	0	5	4
RCF-I	9	0	0	6	1
SNF-ICF	2	0	0	0	0
TOTAL PAYMENTS	$15,812	$1,146	$0	$2,191	$1,162
RCF-II	$13,674	$1,146	$0	$1,374	$1,012
RCF-I	$1,358	$0	$0	$817	$150
SNF/ICF	$780	$0	$0	$0	$0
CASES CLOSED	1	0	0	1	0
***** SSI ONLY**	3	2	0	0	1
***** SSI-SP**					
PERSONS	5	2	0	0	1
TOTAL PAYMENTS	$733	$45	$0	$0	$19
***** SP ONLY**					
PERSONS	1	0	0	0	0
TOTAL PAYMENTS	$19	$0	$0	$0	$0
***** QMB**					
APPLICATIONS RECEIVED	16	4	2	5	4
APPLICATIONS APPROVED	6	4	0	3	0
APPLICATIONS REJECTED	5	0	1	0	1
APPLICATIONS PENDING	10	0	1	4	3
PERSONS	101	19	23	25	13
CASES CLOSED	1	0	0	0	0
***** SLMB**					
APPLICATIONS RECEIVED	14	0	0	2	1
APPLICATIONS APPROVED	7	0	0	0	1
APPLICATIONS REJECTED	5	0	0	2	0
APPLICATIONS PENDING	9	0	0	2	0
PERSONS	135	18	15	31	9
CASES CLOSED	0	1	0	0	1
***** VENDOR CASES**					
PERSONS	452	126	161	128	27
CASES CLOSED	17	5	9	8	0
***** PE FOR KIDS**					
PERSONS	2	1	0	0	0

TABLE 9
MEDICAID ELIGIBILITY BY REGION AND COUNTY FOR JANUARY 2006

	NW DE KALB	NW GENTRY	NW GRUNDY	NW HARRISON	NW HOLT
***** MC+/MAF/TMA**					
APPLICATIONS RECEIVED	21	10	21	45	13
APPLICATIONS APPROVED	11	5	20	32	8
APPLICATIONS REJECTED	3	1	5	6	0
APPLICATIONS PENDING	8	4	5	2	6
MC+					
FAMILIES	242	152	283	293	141
NON-CHIP POVERTY CHILDREN	316	169	379	356	168
CHIP NON-PREMIUM CHILDREN	75	57	120	78	62
CHIP PREMIUM CHILDREN	62	44	40	58	42
MAF					
FAMILIES	80	38	125	98	34
PARENTS/CARETAKERS	75	39	116	96	32
CHILDREN	144	75	218	172	64
TMA					
FAMILIES	36	45	77	77	35
PARENTS/CARETAKERS	45	61	104	110	44
CHILDREN	77	89	154	163	64
TOTAL MC+/MAF/TMA					
FAMILIES	358	235	485	468	210
PARENTS/CARETAKERS	120	100	220	206	76
CHILDREN	674	434	911	827	400
CASES CLOSED	28	18	23	33	7
***** NEWBORNS**	39	27	35	53	21
***** BCCT**					
PERSONS	0	1	0	0	0
PRESUMPTIVE ELIGIBILITY PERSONS	0	0	0	0	0
***** MC+ FOR PREGNANT WOMEN**					
APPLICATIONS RECEIVED	5	2	8	11	5
APPLICATIONS APPROVED	6	1	6	8	4
APPLICATIONS REJECTED	0	1	3	1	1
APPLICATIONS PENDING	0	0	1	2	1
MC+ FOR PREGNANT WOMEN	38	27	54	58	18
EXTENDED WOMEN'S HEALTH	17	19	21	22	19
***** REFUGEE**					
APPLICATIONS RECEIVED	0	0	0	0	0
APPLICATIONS APPROVED	0	0	0	0	0
APPLICATIONS REJECTED	0	0	0	0	0
APPLICATIONS PENDING	0	0	0	0	0
CASES	0	0	0	0	0
PERSONS	0	0	0	0	0
TOTAL PAYMENTS	$0	$0	$0	$0	$0
CASES CLOSED	0	0	0	0	0
***** SUPPLEMENTAL AID TO BLIND**					
APPLICATIONS RECEIVED	0	0	0	0	0
APPLICATIONS APPROVED	0	0	0	0	0
APPLICATIONS REJECTED	0	0	0	0	0
APPLICATIONS PENDING	0	0	0	0	0
PERSONS	0	0	2	2	2
TOTAL PAYMENTS	$0	$0	$913	$872	$807
CASES CLOSED	0	0	0	0	0
***** BLIND PENSION**					
APPLICATIONS RECEIVED	0	0	1	1	0
APPLICATIONS APPROVED	0	0	0	0	0
APPLICATIONS REJECTED	0	0	0	1	0
APPLICATIONS PENDING	0	0	1	0	0
PERSONS	7	4	4	6	2
TOTAL PAYMENTS	$3,570	$2,040	$2,040	$3,060	$1,020
CASES CLOSED	0	0	0	0	0

TABLE 9
MEDICAID ELIGIBILITY BY REGION AND COUNTY FOR JANUARY 2006

	NW DE KALB	NW GENTRY	NW GRUNDY	NW HARRISON	NW HOLT
***** MEDICAL ASSISTANCE**					
APPLICATIONS RECEIVED	15	9	22	16	10
APPLICATIONS APPROVED	8	6	5	6	6
APPLICATIONS REJECTED	5	5	4	12	2
APPLICATIONS PENDING	16	7	31	20	14
SPENDDOWN PERSONS	62	64	71	98	25
NON-SPENDDOWN PERSONS	254	208	363	312	141
CASES CLOSED	6	9	9	11	2
***** MACC**					
APPLICATIONS RECEIVED	0	0	0	0	0
APPLICATIONS APPROVED	0	0	0	0	0
APPLICATIONS REJECTED	0	0	0	0	0
APPLICATIONS PENDING	0	0	0	0	0
PERSONS	1	1	0	0	0
CASES CLOSED	0	0	0	0	0
***** NURSING CARE**					
APPLICATIONS RECEIVED	2	0	1	1	0
APPLICATIONS APPROVED	0	0	1	1	0
APPLICATIONS REJECTED	1	0	0	0	0
APPLICATIONS PENDING	2	0	0	0	0
PERSONS	32	1	17	11	0
RCF-II	26	1	13	4	0
RCF-I	6	0	4	6	0
SNF-ICF	0	0	0	1	0
TOTAL PAYMENTS	$8,392	$292	$3,415	$2,228	$0
RCF-II	$7,456	$292	$2,791	$1,053	$0
RCF-I	$936	$0	$624	$883	$0
SNF/ICF	$0	$0	$0	$292	$0
CASES CLOSED	0	0	0	0	0
***** SSI ONLY**	2	2	2	1	2
***** SSI-SP**					
PERSONS	0	0	0	2	0
TOTAL PAYMENTS	$0	$0	$0	$24	$0
***** SP ONLY**					
PERSONS	0	0	0	0	0
TOTAL PAYMENTS	$0	$0	$0	$0	$0
***** QMB**					
APPLICATIONS RECEIVED	0	0	4	1	1
APPLICATIONS APPROVED	0	0	1	0	2
APPLICATIONS REJECTED	0	2	3	0	0
APPLICATIONS PENDING	0	0	2	1	0
PERSONS	12	11	12	16	12
CASES CLOSED	1	1	0	0	0
***** SLMB**					
APPLICATIONS RECEIVED	1	0	4	1	1
APPLICATIONS APPROVED	0	0	1	0	0
APPLICATIONS REJECTED	0	2	1	0	1
APPLICATIONS PENDING	1	0	2	1	0
PERSONS	25	9	32	22	8
CASES CLOSED	1	0	0	0	0
***** VENDOR CASES**					
PERSONS	72	96	106	99	58
CASES CLOSED	0	3	3	3	2
***** PE FOR KIDS**					
PERSONS	0	0	3	0	0

TABLE 9
MEDICAID ELIGIBILITY BY REGION AND COUNTY FOR JANUARY 2006

	NW JOHNSON	NW LAFAYETTE	NW LINN	NW LIVINGSTON	NW MERCER
***** MC+/MAF/TMA**					
APPLICATIONS RECEIVED	103	62	35	29	8
APPLICATIONS APPROVED	72	44	17	18	5
APPLICATIONS REJECTED	23	12	5	6	1
APPLICATIONS PENDING	44	25	16	15	2
MC+					
FAMILIES	940	793	355	402	86
NON-CHIP POVERTY CHILDREN	1,179	946	485	552	108
CHIP NON-PREMIUM CHILDREN	260	223	116	124	29
CHIP PREMIUM CHILDREN	214	219	43	72	27
MAF					
FAMILIES	476	404	142	167	33
PARENTS/CARETAKERS	470	420	127	178	31
CHILDREN	817	713	239	304	55
TMA					
FAMILIES	247	167	119	112	34
PARENTS/CARETAKERS	357	225	175	153	53
CHILDREN	499	367	266	239	77
TOTAL MC+/MAF/TMA					
FAMILIES	1,663	1,364	616	681	153
PARENTS/CARETAKERS	827	645	302	331	84
CHILDREN	2,969	2,468	1,149	1,291	296
CASES CLOSED	107	76	29	44	8
***** NEWBORNS**	145	131	83	62	19
***** BCCT**					
PERSONS	4	2	0	1	0
PRESUMPTIVE ELIGIBILITY PERSONS	0	0	1	0	0
***** MC+ FOR PREGNANT WOMEN**					
APPLICATIONS RECEIVED	51	32	12	13	2
APPLICATIONS APPROVED	37	17	10	8	2
APPLICATIONS REJECTED	14	7	1	2	0
APPLICATIONS PENDING	16	9	3	6	1
MC+ FOR PREGNANT WOMEN	182	118	66	64	14
EXTENDED WOMEN'S HEALTH	99	73	43	44	10
***** REFUGEE**					
APPLICATIONS RECEIVED	0	0	0	0	0
APPLICATIONS APPROVED	0	0	0	0	0
APPLICATIONS REJECTED	0	0	0	0	0
APPLICATIONS PENDING	0	0	0	0	0
CASES	0	0	0	0	0
PERSONS	0	0	0	0	0
TOTAL PAYMENTS	$0	$0	$0	$0	$0
CASES CLOSED	0	0	0	0	0
***** SUPPLEMENTAL AID TO BLIND**					
APPLICATIONS RECEIVED	0	0	1	1	0
APPLICATIONS APPROVED	0	0	0	0	0
APPLICATIONS REJECTED	0	0	1	1	0
APPLICATIONS PENDING	2	0	1	0	0
PERSONS	5	5	5	0	1
TOTAL PAYMENTS	$1,410	$2,292	$1,727	$0	$493
CASES CLOSED	0	0	0	0	0
***** BLIND PENSION**					
APPLICATIONS RECEIVED	0	0	1	1	0
APPLICATIONS APPROVED	0	0	0	0	0
APPLICATIONS REJECTED	0	1	1	1	0
APPLICATIONS PENDING	3	1	2	0	0
PERSONS	17	17	6	13	1
TOTAL PAYMENTS	$8,670	$8,670	$3,060	$6,630	$510
CASES CLOSED	0	0	0	0	0

TABLE 9
MEDICAID ELIGIBILITY BY REGION AND COUNTY FOR JANUARY 2006

	NW JOHNSON	NW LAFAYETTE	NW LINN	NW LIVINGSTON	NW MERCER
***** MEDICAL ASSISTANCE**					
APPLICATIONS RECEIVED	57	44	40	19	3
APPLICATIONS APPROVED	24	25	21	13	3
APPLICATIONS REJECTED	31	30	21	17	1
APPLICATIONS PENDING	93	57	30	30	3
SPENDDOWN PERSONS	138	190	71	83	25
NON-SPENDDOWN PERSONS	765	695	434	474	121
CASES CLOSED	24	24	14	15	3
***** MACC**					
APPLICATIONS RECEIVED	0	0	0	0	0
APPLICATIONS APPROVED	0	0	0	0	0
APPLICATIONS REJECTED	0	0	0	0	0
APPLICATIONS PENDING	0	0	0	0	0
PERSONS	0	40	0	0	0
CASES CLOSED	0	0	0	0	0
***** NURSING CARE**					
APPLICATIONS RECEIVED	3	1	1	0	0
APPLICATIONS APPROVED	2	0	0	1	0
APPLICATIONS REJECTED	0	2	0	0	0
APPLICATIONS PENDING	2	0	1	0	0
PERSONS	25	9	15	75	17
RCF-II	10	6	7	56	11
RCF-I	15	3	8	6	6
SNF-ICF	0	0	0	13	0
TOTAL PAYMENTS	$4,929	$1,543	$3,032	$20,648	$3,981
RCF-II	$2,603	$1,134	$1,908	$14,771	$3,045
RCF-I	$2,326	$409	$1,124	$807	$936
SNF/ICF	$0	$0	$0	$5,070	$0
CASES CLOSED	1	0	1	0	0
***** SSI ONLY**	3	2	0	3	0
***** SSI-SP**					
PERSONS	0	4	0	0	0
TOTAL PAYMENTS	$0	$150	$0	$0	$0
***** SP ONLY**					
PERSONS	0	1	0	2	0
TOTAL PAYMENTS	$0	$34	$0	$539	$0
***** QMB**					
APPLICATIONS RECEIVED	20	3	20	9	5
APPLICATIONS APPROVED	6	2	6	4	1
APPLICATIONS REJECTED	9	2	12	7	2
APPLICATIONS PENDING	12	4	7	3	2
PERSONS	43	38	43	36	9
CASES CLOSED	2	0	1	3	1
***** SLMB**					
APPLICATIONS RECEIVED	19	3	19	5	5
APPLICATIONS APPROVED	2	2	3	4	1
APPLICATIONS REJECTED	13	1	13	1	3
APPLICATIONS PENDING	10	1	7	2	1
PERSONS	39	44	50	52	4
CASES CLOSED	4	0	2	5	0
***** VENDOR CASES**					
PERSONS	212	293	114	136	18
CASES CLOSED	4	6	5	2	0
***** PE FOR KIDS**					
PERSONS	0	0	0	0	0

TABLE 9
MEDICAID ELIGIBILITY BY REGION AND COUNTY FOR JANUARY 2006

	NW NODAWAY	NW PETTIS	NW PUTNAM	NW RAY	NW SALINE
***** MC+/MAF/TMA**					
APPLICATIONS RECEIVED	30	146	9	59	54
APPLICATIONS APPROVED	20	116	7	40	36
APPLICATIONS REJECTED	10	23	2	13	17
APPLICATIONS PENDING	5	63	1	21	13
MC+					
FAMILIES	329	1,333	174	499	669
NON-CHIP POVERTY CHILDREN	406	1,831	220	639	851
CHIP NON-PREMIUM CHILDREN	107	351	53	175	213
CHIP PREMIUM CHILDREN	90	225	33	107	121
MAF					
FAMILIES	74	563	41	254	316
PARENTS/CARETAKERS	73	499	51	232	263
CHILDREN	130	1,008	81	457	529
TMA					
FAMILIES	56	354	38	126	209
PARENTS/CARETAKERS	77	508	57	170	280
CHILDREN	96	796	88	247	414
TOTAL MC+/MAF/TMA					
FAMILIES	459	2,250	253	879	1,194
PARENTS/CARETAKERS	150	1,007	108	402	543
CHILDREN	829	4,211	475	1,625	2,128
CASES CLOSED	51	175	17	62	89
***** NEWBORNS**	74	141	21	80	90
***** BCCT**					
PERSONS	1	6	0	0	1
PRESUMPTIVE ELIGIBILITY PERSONS	1	0	0	0	0
***** MC+ FOR PREGNANT WOMEN**					
APPLICATIONS RECEIVED	18	66	4	16	21
APPLICATIONS APPROVED	15	36	3	9	17
APPLICATIONS REJECTED	3	24	1	2	5
APPLICATIONS PENDING	2	26	1	5	3
MC+ FOR PREGNANT WOMEN	74	221	21	79	106
EXTENDED WOMEN'S HEALTH	45	100	12	47	55
***** REFUGEE**					
APPLICATIONS RECEIVED	0	0	0	0	0
APPLICATIONS APPROVED	0	0	0	0	0
APPLICATIONS REJECTED	0	0	0	0	0
APPLICATIONS PENDING	0	0	0	0	0
CASES	0	2	0	0	0
PERSONS	0	2	0	0	0
TOTAL PAYMENTS	$0	$0	$0	$0	$0
CASES CLOSED	0	1	0	0	0
***** SUPPLEMENTAL AID TO BLIND**					
APPLICATIONS RECEIVED	0	1	0	2	0
APPLICATIONS APPROVED	0	0	0	0	0
APPLICATIONS REJECTED	0	2	0	3	1
APPLICATIONS PENDING	2	3	0	1	0
PERSONS	1	2	0	1	1
TOTAL PAYMENTS	$342	$955	$0	$510	$510
CASES CLOSED	0	0	0	1	0
***** BLIND PENSION**					
APPLICATIONS RECEIVED	0	2	0	1	0
APPLICATIONS APPROVED	0	0	0	0	0
APPLICATIONS REJECTED	0	2	0	3	1
APPLICATIONS PENDING	2	4	0	0	0
PERSONS	4	32	2	14	16
TOTAL PAYMENTS	$2,040	$16,320	$989	$7,140	$8,160
CASES CLOSED	0	0	0	1	0

TABLE 9
MEDICAID ELIGIBILITY BY REGION AND COUNTY FOR JANUARY 2006

	NW NODAWAY	NW PETTIS	NW PUTNAM	NW RAY	NW SALINE
***** MEDICAL ASSISTANCE**					
APPLICATIONS RECEIVED	19	85	14	37	43
APPLICATIONS APPROVED	4	36	1	21	20
APPLICATIONS REJECTED	11	46	2	14	27
APPLICATIONS PENDING	22	99	20	41	41
SPENDDOWN PERSONS	77	209	43	103	179
NON-SPENDDOWN PERSONS	360	1,311	225	456	713
CASES CLOSED	14	43	7	10	22
***** MACC**					
APPLICATIONS RECEIVED	0	0	0	0	0
APPLICATIONS APPROVED	0	0	0	0	0
APPLICATIONS REJECTED	0	0	0	0	0
APPLICATIONS PENDING	0	0	0	0	0
PERSONS	0	0	0	1	2
CASES CLOSED	0	0	0	0	0
***** NURSING CARE**					
APPLICATIONS RECEIVED	0	1	0	0	2
APPLICATIONS APPROVED	0	3	0	0	1
APPLICATIONS REJECTED	0	1	0	0	0
APPLICATIONS PENDING	0	0	0	0	1
PERSONS	7	96	1	2	73
RCF-II	2	48	0	2	50
RCF-I	5	48	1	0	21
SNF-ICF	0	0	0	0	2
TOTAL PAYMENTS	$1,353	$19,622	$156	$584	$17,273
RCF-II	$573	$12,427	$0	$584	$13,481
RCF-I	$780	$7,195	$156	$0	$3,246
SNF/ICF	$0	$0	$0	$0	$546
CASES CLOSED	0	3	0	0	2
***** SSI ONLY**	8	4	1	1	3
***** SSI-SP**					
PERSONS	1	0	0	0	0
TOTAL PAYMENTS	$49	$0	$0	$0	$0
***** SP ONLY**					
PERSONS	0	0	0	0	0
TOTAL PAYMENTS	$0	$0	$0	$0	$0
***** QMB**					
APPLICATIONS RECEIVED	7	32	6	5	26
APPLICATIONS APPROVED	3	9	3	1	12
APPLICATIONS REJECTED	2	10	2	1	9
APPLICATIONS PENDING	2	21	1	3	11
PERSONS	85	83	17	37	45
CASES CLOSED	2	1	0	1	0
***** SLMB**					
APPLICATIONS RECEIVED	5	32	9	4	23
APPLICATIONS APPROVED	2	4	3	1	3
APPLICATIONS REJECTED	1	16	5	0	14
APPLICATIONS PENDING	2	21	1	3	11
PERSONS	31	106	25	44	59
CASES CLOSED	2	3	0	3	1
***** VENDOR CASES**					
PERSONS	116	230	33	113	364
CASES CLOSED	2	10	0	2	7
***** PE FOR KIDS**					
PERSONS	0	0	0	0	0

TABLE 9
MEDICAID ELIGIBILITY BY REGION AND COUNTY FOR JANUARY 2006

	NW SULLIVAN	NW WORTH	NE ADAIR	NE AUDRAIN	NE BOONE
***** MC+/MAF/TMA**					
APPLICATIONS RECEIVED	19	0	48	44	202
APPLICATIONS APPROVED	18	0	31	43	120
APPLICATIONS REJECTED	5	0	10	6	48
APPLICATIONS PENDING	8	0	21	11	92
MC+					
FAMILIES	205	83	639	733	2,699
NON-CHIP POVERTY CHILDREN	256	99	866	879	3,353
CHIP NON-PREMIUM CHILDREN	47	38	177	238	830
CHIP PREMIUM CHILDREN	40	19	128	184	703
MAF					
FAMILIES	107	14	183	275	1,657
PARENTS/CARETAKERS	61	13	160	266	1,448
CHILDREN	171	23	309	512	2,978
TMA					
FAMILIES	89	14	165	195	838
PARENTS/CARETAKERS	124	20	233	249	1,011
CHILDREN	174	32	188	370	1,701
TOTAL MC+/MAF/TMA					
FAMILIES	401	111	987	1,203	5,194
PARENTS/CARETAKERS	185	33	393	515	2,459
CHILDREN	688	211	1,668	2,183	9,565
CASES CLOSED	23	5	47	75	230
***** NEWBORNS**	34	2	76	97	265
***** BCCT**					
PERSONS	2	0	0	1	1
PRESUMPTIVE ELIGIBILITY PERSONS	0	0	0	0	0
***** MC+ FOR PREGNANT WOMEN**					
APPLICATIONS RECEIVED	15	0	27	35	115
APPLICATIONS APPROVED	6	0	21	23	70
APPLICATIONS REJECTED	8	0	7	8	24
APPLICATIONS PENDING	5	0	7	7	33
MC+ FOR PREGNANT WOMEN	31	2	108	111	443
EXTENDED WOMEN'S HEALTH	16	6	47	66	265
***** REFUGEE**					
APPLICATIONS RECEIVED	0	0	0	0	1
APPLICATIONS APPROVED	0	0	0	0	0
APPLICATIONS REJECTED	0	0	0	0	0
APPLICATIONS PENDING	0	0	0	0	1
CASES	0	0	0	0	5
PERSONS	0	0	0	0	7
TOTAL PAYMENTS	$0	$0	$0	$0	$876
CASES CLOSED	0	0	0	0	1
***** SUPPLEMENTAL AID TO BLIND**					
APPLICATIONS RECEIVED	0	0	0	1	1
APPLICATIONS APPROVED	0	0	0	0	0
APPLICATIONS REJECTED	0	0	0	0	3
APPLICATIONS PENDING	0	0	0	4	6
PERSONS	1	0	2	2	12
TOTAL PAYMENTS	$510	$0	$841	$1,020	$5,567
CASES CLOSED	0	0	0	0	0
***** BLIND PENSION**					
APPLICATIONS RECEIVED	0	0	0	3	1
APPLICATIONS APPROVED	0	0	0	0	1
APPLICATIONS REJECTED	0	0	0	0	3
APPLICATIONS PENDING	0	0	0	5	6
PERSONS	6	1	10	12	51
TOTAL PAYMENTS	$3,060	$510	$5,100	$6,120	$25,989
CASES CLOSED	0	0	0	0	1

TABLE 9
MEDICAID ELIGIBILITY BY REGION AND COUNTY FOR JANUARY 2006

	NW SULLIVAN	NW WORTH	NE ADAIR	NE AUDRAIN	NE BOONE
***** MEDICAL ASSISTANCE**					
APPLICATIONS RECEIVED	16	2	42	26	271
APPLICATIONS APPROVED	10	0	16	13	85
APPLICATIONS REJECTED	5	2	19	11	115
APPLICATIONS PENDING	23	1	59	50	311
SPENDDOWN PERSONS	39	8	157	161	517
NON-SPENDDOWN PERSONS	254	55	837	686	2,779
CASES CLOSED	3	0	15	24	76
***** MACC**					
APPLICATIONS RECEIVED	0	2	0	3	19
APPLICATIONS APPROVED	0	2	0	2	12
APPLICATIONS REJECTED	0	0	0	0	7
APPLICATIONS PENDING	0	0	0	7	0
PERSONS	0	0	24	12	35
CASES CLOSED	0	0	0	0	0
***** NURSING CARE**					
APPLICATIONS RECEIVED	0	0	5	1	4
APPLICATIONS APPROVED	0	0	2	2	4
APPLICATIONS REJECTED	0	0	2	0	0
APPLICATIONS PENDING	0	0	5	1	11
PERSONS	21	6	30	56	127
RCF-II	3	6	25	50	88
RCF-I	18	0	4	5	31
SNF-ICF	0	0	1	1	8
TOTAL PAYMENTS	$3,412	$1,752	$7,162	$14,436	$31,367
RCF-II	$604	$1,752	$6,271	$13,529	$23,496
RCF-I	$2,808	$0	$599	$517	$4,751
SNF/ICF	$0	$0	$292	$390	$3,120
CASES CLOSED	0	0	2	2	3
***** SSI ONLY**	0	0	5	2	5
***** SSI-SP**					
PERSONS	0	0	1	2	1
TOTAL PAYMENTS	$0	$0	$5	$44	$128
***** SP ONLY**					
PERSONS	0	0	0	1	0
TOTAL PAYMENTS	$0	$0	$0	$42	$0
***** QMB**					
APPLICATIONS RECEIVED	3	0	6	1	13
APPLICATIONS APPROVED	2	0	2	1	6
APPLICATIONS REJECTED	1	0	3	0	8
APPLICATIONS PENDING	2	0	4	0	7
PERSONS	14	2	34	31	125
CASES CLOSED	3	0	1	0	1
***** SLMB**					
APPLICATIONS RECEIVED	7	0	5	0	11
APPLICATIONS APPROVED	1	0	2	0	2
APPLICATIONS REJECTED	2	0	0	0	5
APPLICATIONS PENDING	4	0	5	0	7
PERSONS	24	5	23	23	138
CASES CLOSED	0	0	0	1	2
***** VENDOR CASES**					
PERSONS	59	27	132	158	358
CASES CLOSED	3	2	8	4	18
***** PE FOR KIDS**					
PERSONS	0	0	0	0	1

TABLE 9
MEDICAID ELIGIBILITY BY REGION AND COUNTY FOR JANUARY 2006

	NE CALLAWAY	NE CLARK	NE COLE	NE FRANKLIN	NE GASCONADE
***** MC+/MAF/TMA**					
APPLICATIONS RECEIVED	79	23	75	160	33
APPLICATIONS APPROVED	55	20	50	114	17
APPLICATIONS REJECTED	15	5	20	35	3
APPLICATIONS PENDING	28	7	56	54	19
MC+					
FAMILIES	951	296	1,330	1,846	334
NON-CHIP POVERTY CHILDREN	1,299	383	1,839	2,323	447
CHIP NON-PREMIUM CHILDREN	279	115	305	624	84
CHIP PREMIUM CHILDREN	209	60	235	418	83
MAF					
FAMILIES	572	62	760	844	103
PARENTS/CARETAKERS	518	73	710	758	104
CHILDREN	926	103	1,437	1,479	193
TMA					
FAMILIES	205	63	262	541	89
PARENTS/CARETAKERS	299	91	326	707	122
CHILDREN	417	39	532	1,065	205
TOTAL MC+/MAF/TMA					
FAMILIES	1,728	421	2,352	3,231	526
PARENTS/CARETAKERS	817	164	1,036	1,465	226
CHILDREN	3,130	700	4,348	5,909	1,012
CASES CLOSED	97	12	107	198	24
***** NEWBORNS**	92	27	206	309	64
***** BCCT**					
PERSONS	2	0	1	3	0
PRESUMPTIVE ELIGIBILITY PERSONS	0	0	0	0	0
***** MC+ FOR PREGNANT WOMEN**					
APPLICATIONS RECEIVED	31	10	57	82	11
APPLICATIONS APPROVED	29	7	36	58	8
APPLICATIONS REJECTED	4	1	14	12	1
APPLICATIONS PENDING	5	2	20	24	6
MC+ FOR PREGNANT WOMEN	133	29	219	333	57
EXTENDED WOMEN'S HEALTH	77	28	133	235	44
***** REFUGEE**					
APPLICATIONS RECEIVED	0	0	0	0	0
APPLICATIONS APPROVED	0	0	0	0	0
APPLICATIONS REJECTED	0	0	0	0	0
APPLICATIONS PENDING	0	0	0	0	0
CASES	0	0	1	0	0
PERSONS	0	0	5	0	0
TOTAL PAYMENTS	$0	$0	$0	$0	$0
CASES CLOSED	0	0	0	0	0
***** SUPPLEMENTAL AID TO BLIND**					
APPLICATIONS RECEIVED	0	0	1	1	0
APPLICATIONS APPROVED	0	0	0	0	0
APPLICATIONS REJECTED	0	0	0	1	0
APPLICATIONS PENDING	0	0	3	0	0
PERSONS	5	0	7	8	2
TOTAL PAYMENTS	$1,828	$0	$1,632	$2,623	$845
CASES CLOSED	1	0	0	0	0
***** BLIND PENSION**					
APPLICATIONS RECEIVED	0	0	2	1	0
APPLICATIONS APPROVED	0	0	0	0	0
APPLICATIONS REJECTED	0	0	1	1	0
APPLICATIONS PENDING	0	0	6	1	1
PERSONS	11	4	38	41	9
TOTAL PAYMENTS	$5,610	$2,040	$19,380	$20,833	$4,590
CASES CLOSED	0	0	0	1	0

TABLE 9
MEDICAID ELIGIBILITY BY REGION AND COUNTY FOR JANUARY 2006

	NE CALLAWAY	NE CLARK	NE COLE	NE FRANKLIN	NE GASCONADE
***** MEDICAL ASSISTANCE**					
APPLICATIONS RECEIVED	59	10	60	124	30
APPLICATIONS APPROVED	34	7	19	62	10
APPLICATIONS REJECTED	23	2	21	51	13
APPLICATIONS PENDING	95	10	157	155	30
SPENDDOWN PERSONS	163	38	259	345	71
NON-SPENDDOWN PERSONS	863	247	1,291	1,536	335
CASES CLOSED	38	8	37	57	14
***** MACC**					
APPLICATIONS RECEIVED	4	0	0	0	0
APPLICATIONS APPROVED	2	0	0	0	0
APPLICATIONS REJECTED	2	0	0	0	0
APPLICATIONS PENDING	0	0	0	0	0
PERSONS	25	1	14	8	0
CASES CLOSED	0	0	0	0	0
***** NURSING CARE**					
APPLICATIONS RECEIVED	5	0	1	8	0
APPLICATIONS APPROVED	2	0	4	6	0
APPLICATIONS REJECTED	0	0	0	0	0
APPLICATIONS PENDING	3	0	1	2	0
PERSONS	76	3	102	92	15
RCF-II	67	3	79	64	7
RCF-I	9	0	22	25	8
SNF-ICF	0	0	1	3	0
TOTAL PAYMENTS	$18,729	$876	$23,610	$22,270	$3,146
RCF-II	$17,325	$876	$20,355	$17,610	$2,038
RCF-I	$1,404	$0	$3,077	$3,822	$1,108
SNF/ICF	$0	$0	$178	$838	$0
CASES CLOSED	3	0	1	0	0
***** SSI ONLY**	1	1	2	1	2
***** SSI-SP**					
PERSONS	1	0	1	0	1
TOTAL PAYMENTS	$20	$0	$39	$0	$27
***** SP ONLY**					
PERSONS	0	0	1	0	0
TOTAL PAYMENTS	$0	$0	$10	$0	$0
***** QMB**					
APPLICATIONS RECEIVED	12	3	15	25	6
APPLICATIONS APPROVED	6	1	5	9	4
APPLICATIONS REJECTED	2	1	6	5	3
APPLICATIONS PENDING	10	2	8	12	2
PERSONS	55	4	59	107	25
CASES CLOSED	3	0	1	0	0
***** SLMB**					
APPLICATIONS RECEIVED	11	1	5	16	3
APPLICATIONS APPROVED	2	1	4	6	3
APPLICATIONS REJECTED	6	0	2	3	0
APPLICATIONS PENDING	10	1	0	10	1
PERSONS	73	18	74	166	41
CASES CLOSED	1	0	0	7	0
***** VENDOR CASES**					
PERSONS	152	31	232	458	165
CASES CLOSED	7	2	6	16	2
***** PE FOR KIDS**					
PERSONS	1	0	0	0	0

TABLE 9
MEDICAID ELIGIBILITY BY REGION AND COUNTY FOR JANUARY 2006

	NE HOWARD	NE KNOX	NE LEWIS	NE LINCOLN	NE MACON
***** MC+/MAF/TMA**					
APPLICATIONS RECEIVED	13	9	18	105	33
APPLICATIONS APPROVED	14	8	17	85	27
APPLICATIONS REJECTED	5	0	2	21	2
APPLICATIONS PENDING	6	3	4	30	8
MC+					
FAMILIES	254	135	241	1,088	458
NON-CHIP POVERTY CHILDREN	297	144	299	1,457	546
CHIP NON-PREMIUM CHILDREN	103	61	103	366	174
CHIP PREMIUM CHILDREN	69	38	40	202	101
MAF					
FAMILIES	87	45	77	524	129
PARENTS/CARETAKERS	82	39	83	507	112
CHILDREN	172	82	130	1,012	239
TMA					
FAMILIES	73	37	77	276	109
PARENTS/CARETAKERS	105	57	104	379	152
CHILDREN	145	78	155	584	229
TOTAL MC+/MAF/TMA					
FAMILIES	414	217	395	1,888	696
PARENTS/CARETAKERS	187	96	187	886	264
CHILDREN	786	403	727	3,621	1,289
CASES CLOSED	15	13	18	112	45
***** NEWBORNS**	27	13	36	148	67
***** BCCT**					
PERSONS	0	0	0	3	0
PRESUMPTIVE ELIGIBILITY PERSONS	0	0	0	0	0
***** MC+ FOR PREGNANT WOMEN**					
APPLICATIONS RECEIVED	8	2	3	29	8
APPLICATIONS APPROVED	6	2	3	24	5
APPLICATIONS REJECTED	1	0	0	8	1
APPLICATIONS PENDING	2	2	1	6	2
MC+ FOR PREGNANT WOMEN	30	23	28	160	77
EXTENDED WOMEN'S HEALTH	20	8	30	125	44
***** REFUGEE**					
APPLICATIONS RECEIVED	0	0	0	0	0
APPLICATIONS APPROVED	0	0	0	0	0
APPLICATIONS REJECTED	0	0	0	0	0
APPLICATIONS PENDING	0	0	0	0	0
CASES	0	0	0	0	0
PERSONS	0	0	0	0	0
TOTAL PAYMENTS	$0	$0	$0	$0	$0
CASES CLOSED	0	0	0	0	0
***** SUPPLEMENTAL AID TO BLIND**					
APPLICATIONS RECEIVED	0	0	0	2	0
APPLICATIONS APPROVED	0	0	0	0	0
APPLICATIONS REJECTED	0	0	0	2	0
APPLICATIONS PENDING	0	0	0	3	0
PERSONS	1	0	3	1	3
TOTAL PAYMENTS	$108	$0	$827	$510	$836
CASES CLOSED	0	0	0	0	0
***** BLIND PENSION**					
APPLICATIONS RECEIVED	0	0	0	2	0
APPLICATIONS APPROVED	0	0	0	0	0
APPLICATIONS REJECTED	0	0	0	2	0
APPLICATIONS PENDING	0	0	0	3	0
PERSONS	5	2	2	11	14
TOTAL PAYMENTS	$2,550	$1,020	$1,020	$5,610	$7,140
CASES CLOSED	0	1	0	0	2

TABLE 9
MEDICAID ELIGIBILITY BY REGION AND COUNTY FOR JANUARY 2006

	NE HOWARD	NE KNOX	NE LEWIS	NE LINCOLN	NE MACON
***** MEDICAL ASSISTANCE**					
APPLICATIONS RECEIVED	8	4	17	50	21
APPLICATIONS APPROVED	6	5	10	36	11
APPLICATIONS REJECTED	10	3	10	20	10
APPLICATIONS PENDING	10	3	15	58	23
SPENDDOWN PERSONS	53	35	46	194	107
NON-SPENDDOWN PERSONS	291	144	246	808	435
CASES CLOSED	3	5	9	21	11
***** MACC**					
APPLICATIONS RECEIVED	0	0	0	0	9
APPLICATIONS APPROVED	0	0	0	0	9
APPLICATIONS REJECTED	0	0	0	0	0
APPLICATIONS PENDING	0	0	0	0	0
PERSONS	0	0	0	23	0
CASES CLOSED	0	0	0	0	0
***** NURSING CARE**					
APPLICATIONS RECEIVED	1	0	0	6	1
APPLICATIONS APPROVED	0	0	0	5	1
APPLICATIONS REJECTED	0	0	0	1	0
APPLICATIONS PENDING	2	0	0	4	0
PERSONS	51	32	1	124	11
RCF-II	43	32	1	82	7
RCF-I	8	0	0	42	4
SNF-ICF	0	0	0	0	0
TOTAL PAYMENTS	$12,730	$8,741	$292	$27,093	$2,381
RCF-II	$11,482	$8,741	$292	$21,086	$1,757
RCF-I	$1,248	$0	$0	$6,007	$624
SNF/ICF	$0	$0	$0	$0	$0
CASES CLOSED	0	0	0	2	0
***** SSI ONLY**	3	2	2	2	0
***** SSI-SP**					
PERSONS	2	0	0	0	0
TOTAL PAYMENTS	$111	$0	$0	$0	$0
***** SP ONLY**					
PERSONS	0	1	0	1	0
TOTAL PAYMENTS	$0	$54	$0	$66	$0
***** QMB**					
APPLICATIONS RECEIVED	2	3	3	11	4
APPLICATIONS APPROVED	2	2	2	8	0
APPLICATIONS REJECTED	0	0	1	2	1
APPLICATIONS PENDING	0	1	1	3	4
PERSONS	17	11	10	47	33
CASES CLOSED	0	0	0	1	1
***** SLMB**					
APPLICATIONS RECEIVED	2	0	0	4	4
APPLICATIONS APPROVED	2	0	0	3	0
APPLICATIONS REJECTED	0	0	1	1	2
APPLICATIONS PENDING	0	0	0	0	3
PERSONS	22	11	15	56	36
CASES CLOSED	1	0	0	1	3
***** VENDOR CASES**					
PERSONS	50	26	103	162	165
CASES CLOSED	1	1	4	7	3
***** PE FOR KIDS**					
PERSONS	0	0	0	0	0

TABLE 9
MEDICAID ELIGIBILITY BY REGION AND COUNTY FOR JANUARY 2006

	NE MARION	NE MONROE	NE MONTGOMERY	NE OSAGE	NE PIKE
***** MC+/MAF/TMA**					
APPLICATIONS RECEIVED	73	12	30	15	29
APPLICATIONS APPROVED	56	5	22	11	23
APPLICATIONS REJECTED	12	5	5	4	0
APPLICATIONS PENDING	20	6	8	8	12
MC+					
FAMILIES	906	237	386	233	448
NON-CHIP POVERTY CHILDREN	1,237	307	443	314	576
CHIP NON-PREMIUM CHILDREN	264	79	149	68	161
CHIP PREMIUM CHILDREN	124	72	102	69	76
MAF					
FAMILIES	430	65	137	73	229
PARENTS/CARETAKERS	401	49	155	81	201
CHILDREN	771	128	240	127	398
TMA					
FAMILIES	265	46	80	59	135
PARENTS/CARETAKERS	343	65	104	97	171
CHILDREN	519	101	159	131	300
TOTAL MC+/MAF/TMA					
FAMILIES	1,601	348	603	365	812
PARENTS/CARETAKERS	744	114	259	178	372
CHILDREN	2,915	687	1,093	709	1,511
CASES CLOSED	84	16	34	30	49
***** NEWBORNS**	137	16	51	33	36
***** BCCT**					
PERSONS	1	1	0	0	2
PRESUMPTIVE ELIGIBILITY PERSONS	0	0	0	0	0
***** MC+ FOR PREGNANT WOMEN**					
APPLICATIONS RECEIVED	28	5	11	4	13
APPLICATIONS APPROVED	23	4	11	5	7
APPLICATIONS REJECTED	4	2	0	0	3
APPLICATIONS PENDING	5	1	2	1	6
MC+ FOR PREGNANT WOMEN	141	25	48	31	69
EXTENDED WOMEN'S HEALTH	89	22	33	23	31
***** REFUGEE**					
APPLICATIONS RECEIVED	0	0	0	0	0
APPLICATIONS APPROVED	0	0	0	0	0
APPLICATIONS REJECTED	0	0	0	0	0
APPLICATIONS PENDING	0	0	0	0	0
CASES	0	0	0	0	0
PERSONS	0	0	0	0	0
TOTAL PAYMENTS	$0	$0	$0	$0	$0
CASES CLOSED	0	0	0	0	0
***** SUPPLEMENTAL AID TO BLIND**					
APPLICATIONS RECEIVED	1	0	0	0	0
APPLICATIONS APPROVED	0	0	0	0	0
APPLICATIONS REJECTED	1	0	0	0	0
APPLICATIONS PENDING	2	0	0	0	0
PERSONS	7	1	1	0	3
TOTAL PAYMENTS	$3,003	$510	$416	$0	$1,026
CASES CLOSED	0	0	0	0	0
***** BLIND PENSION**					
APPLICATIONS RECEIVED	2	0	0	0	0
APPLICATIONS APPROVED	1	0	0	0	0
APPLICATIONS REJECTED	0	0	0	0	0
APPLICATIONS PENDING	3	0	0	0	0
PERSONS	17	3	5	2	14
TOTAL PAYMENTS	$8,630	$1,530	$2,529	$1,020	$7,140
CASES CLOSED	0	0	0	0	0

TABLE 9
MEDICAID ELIGIBILITY BY REGION AND COUNTY FOR JANUARY 2006

	NE MARION	NE MONROE	NE MONTGOMERY	NE OSAGE	NE PIKE
***** MEDICAL ASSISTANCE**					
APPLICATIONS RECEIVED	62	15	23	6	26
APPLICATIONS APPROVED	38	7	11	4	11
APPLICATIONS REJECTED	35	5	16	2	9
APPLICATIONS PENDING	69	16	24	12	40
SPENDDOWN PERSONS	227	57	76	56	132
NON-SPENDDOWN PERSONS	1,118	249	333	226	523
CASES CLOSED	31	3	13	6	17
***** MACC**					
APPLICATIONS RECEIVED	0	0	0	0	0
APPLICATIONS APPROVED	0	0	0	0	0
APPLICATIONS REJECTED	0	0	0	0	0
APPLICATIONS PENDING	0	0	0	0	0
PERSONS	0	0	1	1	0
CASES CLOSED	0	0	0	0	0
***** NURSING CARE**					
APPLICATIONS RECEIVED	2	3	2	1	3
APPLICATIONS APPROVED	2	3	1	1	3
APPLICATIONS REJECTED	1	0	1	0	0
APPLICATIONS PENDING	1	2	1	0	0
PERSONS	126	32	24	21	22
RCF-II	70	13	22	13	20
RCF-I	56	6	1	8	2
SNF-ICF	0	13	1	0	0
TOTAL PAYMENTS	$27,434	$8,522	$6,280	$4,627	$6,094
RCF-II	$19,484	$2,929	$5,832	$3,524	$5,782
RCF-I	$7,950	$936	$156	$1,103	$312
SNF/ICF	$0	$4,657	$292	$0	$0
CASES CLOSED	5	0	0	1	0
***** SSI ONLY**	9	0	1	0	3
***** SSI-SP**					
PERSONS	4	0	0	0	1
TOTAL PAYMENTS	$184	$0	$0	$0	$33
***** SP ONLY**					
PERSONS	1	0	1	0	0
TOTAL PAYMENTS	$67	$0	$18	$0	$0
***** QMB**					
APPLICATIONS RECEIVED	11	8	10	0	4
APPLICATIONS APPROVED	4	2	3	0	3
APPLICATIONS REJECTED	3	5	3	0	3
APPLICATIONS PENDING	6	7	4	0	0
PERSONS	45	11	32	17	24
CASES CLOSED	1	0	0	0	0
***** SLMB**					
APPLICATIONS RECEIVED	8	8	11	0	4
APPLICATIONS APPROVED	3	2	4	0	6
APPLICATIONS REJECTED	1	5	4	0	3
APPLICATIONS PENDING	5	7	4	0	0
PERSONS	65	22	19	16	32
CASES CLOSED	0	0	0	1	0
***** VENDOR CASES**					
PERSONS	343	48	181	82	107
CASES CLOSED	6	3	7	1	9
***** PE FOR KIDS**					
PERSONS	2	0	0	0	0

TABLE 9
MEDICAID ELIGIBILITY BY REGION AND COUNTY FOR JANUARY 2006

	NE RALLS	NE RANDOLPH	NE SCHUYLER	NE SCOTLAND	NE SHELBY
***** MC+/MAF/TMA**					
APPLICATIONS RECEIVED	18	54	8	5	19
APPLICATIONS APPROVED	20	42	5	5	19
APPLICATIONS REJECTED	3	10	1	1	1
APPLICATIONS PENDING	5	15	7	2	4
MC+					
FAMILIES	202	806	123	151	188
NON-CHIP POVERTY CHILDREN	237	1,107	146	183	245
CHIP NON-PREMIUM CHILDREN	65	228	42	45	59
CHIP PREMIUM CHILDREN	45	154	44	48	35
MAF					
FAMILIES	92	400	32	20	48
PARENTS/CARETAKERS	98	369	29	23	62
CHILDREN	153	713	57	33	86
TMA					
FAMILIES	76	192	55	24	69
PARENTS/CARETAKERS	115	249	82	36	94
CHILDREN	147	406	108	53	142
TOTAL MC+/MAF/TMA					
FAMILIES	370	1,398	210	195	305
PARENTS/CARETAKERS	213	618	111	59	156
CHILDREN	647	2,608	397	362	567
CASES CLOSED	24	49	26	7	23
***** NEWBORNS**	30	139	7	11	34
***** BCCT**					
PERSONS	1	2	0	0	3
PRESUMPTIVE ELIGIBILITY PERSONS	0	0	0	0	0
***** MC+ FOR PREGNANT WOMEN**					
APPLICATIONS RECEIVED	3	17	4	4	11
APPLICATIONS APPROVED	5	13	0	3	6
APPLICATIONS REJECTED	1	8	0	1	2
APPLICATIONS PENDING	0	5	4	0	5
MC+ FOR PREGNANT WOMEN	29	136	14	12	28
EXTENDED WOMEN'S HEALTH	16	89	7	8	20
***** REFUGEE**					
APPLICATIONS RECEIVED	0	0	0	0	0
APPLICATIONS APPROVED	0	0	0	0	0
APPLICATIONS REJECTED	0	0	0	0	0
APPLICATIONS PENDING	0	0	0	0	0
CASES	0	0	0	0	0
PERSONS	0	0	0	0	0
TOTAL PAYMENTS	$0	$0	$0	$0	$0
CASES CLOSED	0	0	0	0	0
***** SUPPLEMENTAL AID TO BLIND**					
APPLICATIONS RECEIVED	0	1	0	0	0
APPLICATIONS APPROVED	0	0	0	0	0
APPLICATIONS REJECTED	0	1	0	0	0
APPLICATIONS PENDING	0	1	0	0	0
PERSONS	1	6	0	1	0
TOTAL PAYMENTS	$446	$2,552	$0	$186	$0
CASES CLOSED	0	0	0	0	0
***** BLIND PENSION**					
APPLICATIONS RECEIVED	0	2	0	0	0
APPLICATIONS APPROVED	0	0	0	0	0
APPLICATIONS REJECTED	0	2	0	0	0
APPLICATIONS PENDING	0	1	0	0	0
PERSONS	2	16	0	4	1
TOTAL PAYMENTS	$1,020	$8,160	$0	$2,040	$510
CASES CLOSED	0	0	0	0	0

TABLE 9
MEDICAID ELIGIBILITY BY REGION AND COUNTY FOR JANUARY 2006

	NE RALLS	NE RANDOLPH	NE SCHUYLER	NE SCOTLAND	NE SHELBY
***** MEDICAL ASSISTANCE**					
APPLICATIONS RECEIVED	5	55	9	13	9
APPLICATIONS APPROVED	3	28	5	6	3
APPLICATIONS REJECTED	9	26	3	2	4
APPLICATIONS PENDING	5	89	9	11	13
SPENDDOWN PERSONS	56	148	39	38	32
NON-SPENDDOWN PERSONS	234	956	174	140	226
CASES CLOSED	4	22	3	1	3
***** MACC**					
APPLICATIONS RECEIVED	0	0	0	0	1
APPLICATIONS APPROVED	0	0	0	0	1
APPLICATIONS REJECTED	0	0	0	0	0
APPLICATIONS PENDING	0	0	0	0	0
PERSONS	0	1	0	0	1
CASES CLOSED	0	0	0	0	0
***** NURSING CARE**					
APPLICATIONS RECEIVED	0	3	0	0	1
APPLICATIONS APPROVED	0	2	0	0	0
APPLICATIONS REJECTED	0	0	0	0	0
APPLICATIONS PENDING	0	1	0	0	1
PERSONS	7	52	0	0	6
RCF-II	6	46	0	0	0
RCF-I	1	6	0	0	6
SNF-ICF	0	0	0	0	0
TOTAL PAYMENTS	$1,838	$13,477	$0	$0	$936
RCF-II	$1,696	$12,564	$0	$0	$0
RCF-I	$142	$913	$0	$0	$936
SNF/ICF	$0	$0	$0	$0	$0
CASES CLOSED	0	3	0	0	0
***** SSI ONLY**	0	1	0	0	1
***** SSI-SP**					
PERSONS	0	1	0	0	0
TOTAL PAYMENTS	$0	$11	$0	$0	$0
***** SP ONLY**					
PERSONS	0	0	0	0	0
TOTAL PAYMENTS	$0	$0	$0	$0	$0
***** QMB**					
APPLICATIONS RECEIVED	1	11	1	2	2
APPLICATIONS APPROVED	0	6	1	2	0
APPLICATIONS REJECTED	0	3	2	0	1
APPLICATIONS PENDING	1	4	0	1	1
PERSONS	8	45	5	7	6
CASES CLOSED	0	0	0	0	0
***** SLMB**					
APPLICATIONS RECEIVED	3	3	0	1	0
APPLICATIONS APPROVED	2	0	0	0	0
APPLICATIONS REJECTED	0	3	1	0	0
APPLICATIONS PENDING	1	2	0	1	0
PERSONS	13	48	6	6	9
CASES CLOSED	0	0	0	0	0
***** VENDOR CASES**					
PERSONS	28	219	23	54	59
CASES CLOSED	1	5	2	0	1
***** PE FOR KIDS**					
PERSONS	0	2	0	0	0

TABLE 9
MEDICAID ELIGIBILITY BY REGION AND COUNTY FOR JANUARY 2006

	NE WARREN	SE BOLLINGER	SE BUTLER	SE CAPE GIRARDEAU	SE CARTER
***** MC+/MAF/TMA**					
APPLICATIONS RECEIVED	40	26	128	101	23
APPLICATIONS APPROVED	36	18	99	77	21
APPLICATIONS REJECTED	11	5	33	27	1
APPLICATIONS PENDING	17	11	32	49	2
MC+					
FAMILIES	638	432	1,459	1,541	304
NON-CHIP POVERTY CHILDREN	795	518	1,816	2,050	375
CHIP NON-PREMIUM CHILDREN	230	159	415	404	104
CHIP PREMIUM CHILDREN	155	92	238	237	67
MAF					
FAMILIES	278	141	839	995	146
PARENTS/CARETAKERS	266	138	733	894	130
CHILDREN	486	258	1,477	1,763	233
TMA					
FAMILIES	159	116	581	445	98
PARENTS/CARETAKERS	203	176	772	561	143
CHILDREN	328	245	1,131	892	182
TOTAL MC+/MAF/TMA					
FAMILIES	1,075	689	2,879	2,981	548
PARENTS/CARETAKERS	469	314	1,505	1,455	273
CHILDREN	1,994	1,272	5,077	5,346	961
CASES CLOSED	58	40	198	138	21
***** NEWBORNS**	124	52	207	247	41
***** BCCT**					
PERSONS	2	0	5	4	1
PRESUMPTIVE ELIGIBILITY PERSONS	0	0	0	0	0
***** MC+ FOR PREGNANT WOMEN**					
APPLICATIONS RECEIVED	19	12	51	69	4
APPLICATIONS APPROVED	12	6	33	43	5
APPLICATIONS REJECTED	5	2	11	15	0
APPLICATIONS PENDING	5	5	14	22	0
MC+ FOR PREGNANT WOMEN	94	62	210	252	29
EXTENDED WOMEN'S HEALTH	83	35	114	142	27
***** REFUGEE**					
APPLICATIONS RECEIVED	0	0	0	0	0
APPLICATIONS APPROVED	0	0	0	0	0
APPLICATIONS REJECTED	0	0	0	0	0
APPLICATIONS PENDING	0	0	0	0	0
CASES	0	0	0	0	0
PERSONS	0	0	0	0	0
TOTAL PAYMENTS	$0	$0	$0	$0	$0
CASES CLOSED	0	0	0	0	0
***** SUPPLEMENTAL AID TO BLIND**					
APPLICATIONS RECEIVED	1	0	2	6	0
APPLICATIONS APPROVED	0	0	0	2	0
APPLICATIONS REJECTED	0	1	2	3	0
APPLICATIONS PENDING	2	0	2	7	0
PERSONS	6	1	5	10	1
TOTAL PAYMENTS	$2,315	$28	$1,788	$4,646	$510
CASES CLOSED	0	1	0	1	0
***** BLIND PENSION**					
APPLICATIONS RECEIVED	1	0	2	6	0
APPLICATIONS APPROVED	0	0	0	2	0
APPLICATIONS REJECTED	0	1	2	4	0
APPLICATIONS PENDING	2	0	2	6	0
PERSONS	10	2	27	31	3
TOTAL PAYMENTS	$5,100	$1,020	$13,770	$15,810	$1,530
CASES CLOSED	0	0	0	0	0

TABLE 9
MEDICAID ELIGIBILITY BY REGION AND COUNTY FOR JANUARY 2006

	NE WARREN	SE BOLLINGER	SE BUTLER	SE CAPE GIRARDEAU	SE CARTER
***** MEDICAL ASSISTANCE**					
APPLICATIONS RECEIVED	30	36	120	137	9
APPLICATIONS APPROVED	14	13	57	54	10
APPLICATIONS REJECTED	12	12	36	68	3
APPLICATIONS PENDING	38	46	168	195	17
SPENDDOWN PERSONS	129	156	437	295	89
NON-SPENDDOWN PERSONS	437	583	2,620	1,715	491
CASES CLOSED	7	10	73	55	10
***** MACC**					
APPLICATIONS RECEIVED	9	0	18	0	0
APPLICATIONS APPROVED	9	0	16	0	0
APPLICATIONS REJECTED	0	0	3	0	0
APPLICATIONS PENDING	0	0	0	0	0
PERSONS	1	0	77	29	0
CASES CLOSED	0	0	0	0	0
***** NURSING CARE**					
APPLICATIONS RECEIVED	0	4	10	15	1
APPLICATIONS APPROVED	0	3	7	12	1
APPLICATIONS REJECTED	0	1	2	4	0
APPLICATIONS PENDING	1	4	5	12	0
PERSONS	5	56	167	231	28
RCF-II	3	35	115	208	16
RCF-I	2	21	52	23	12
SNF-ICF	0	0	0	0	0
TOTAL PAYMENTS	$1,075	$12,823	$40,655	$59,200	$6,544
RCF-II	$763	$10,043	$32,871	$55,804	$4,672
RCF-I	$312	$2,780	$7,784	$3,396	$1,872
SNF/ICF	$0	$0	$0	$0	$0
CASES CLOSED	0	1	1	4	0
***** SSI ONLY**	0	5	16	2	2
***** SSI-SP**					
PERSONS	8	0	9	2	0
TOTAL PAYMENTS	$447	$0	$230	$53	$0
***** SP ONLY**					
PERSONS	0	0	1	1	1
TOTAL PAYMENTS	$0	$0	$116	$15	$59
***** QMB**					
APPLICATIONS RECEIVED	2	6	20	38	6
APPLICATIONS APPROVED	0	3	8	13	2
APPLICATIONS REJECTED	3	0	11	15	3
APPLICATIONS PENDING	2	3	5	27	2
PERSONS	38	22	154	103	16
CASES CLOSED	0	0	2	3	0
***** SLMB**					
APPLICATIONS RECEIVED	5	3	18	28	3
APPLICATIONS APPROVED	4	3	9	9	2
APPLICATIONS REJECTED	4	1	6	10	3
APPLICATIONS PENDING	2	3	4	19	0
PERSONS	58	47	161	131	21
CASES CLOSED	0	0	2	1	0
***** VENDOR CASES**					
PERSONS	34	57	341	429	25
CASES CLOSED	0	2	13	22	0
***** PE FOR KIDS**					
PERSONS	0	0	0	0	0

TABLE 9
MEDICAID ELIGIBILITY BY REGION AND COUNTY FOR JANUARY 2006

	SE CRAWFORD	SE DENT	SE DUNKLIN	SE HOWELL	SE IRON
***** MC+/MAF/TMA**					
APPLICATIONS RECEIVED	79	29	156	101	25
APPLICATIONS APPROVED	57	23	116	62	22
APPLICATIONS REJECTED	18	5	27	18	5
APPLICATIONS PENDING	22	9	53	35	10
MC+					
FAMILIES	805	582	1,343	1,415	376
NON-CHIP POVERTY CHILDREN	981	743	1,806	1,777	475
CHIP NON-PREMIUM CHILDREN	280	211	324	503	102
CHIP PREMIUM CHILDREN	192	153	158	266	65
MAF					
FAMILIES	410	226	1,266	748	200
PARENTS/CARETAKERS	386	222	1,016	711	185
CHILDREN	735	424	2,374	1,352	356
TMA					
FAMILIES	228	145	457	456	142
PARENTS/CARETAKERS	316	208	593	676	201
CHILDREN	484	319	918	987	307
TOTAL MC+/MAF/TMA					
FAMILIES	1,443	953	3,066	2,619	718
PARENTS/CARETAKERS	702	430	1,609	1,387	386
CHILDREN	2,672	1,850	5,580	4,885	1,305
CASES CLOSED	126	39	213	128	27
***** NEWBORNS**	102	92	122	167	33
***** BCCT**					
PERSONS	4	3	5	8	3
PRESUMPTIVE ELIGIBILITY PERSONS	0	0	0	0	0
***** MC+ FOR PREGNANT WOMEN**					
APPLICATIONS RECEIVED	33	16	32	44	5
APPLICATIONS APPROVED	22	9	22	30	5
APPLICATIONS REJECTED	4	3	8	7	0
APPLICATIONS PENDING	8	7	6	5	2
MC+ FOR PREGNANT WOMEN	99	87	160	219	42
EXTENDED WOMEN'S HEALTH	85	42	62	103	23
***** REFUGEE**					
APPLICATIONS RECEIVED	0	0	0	0	0
APPLICATIONS APPROVED	0	0	0	0	0
APPLICATIONS REJECTED	0	0	0	0	0
APPLICATIONS PENDING	0	0	0	0	0
CASES	0	0	0	0	0
PERSONS	0	0	0	0	0
TOTAL PAYMENTS	$0	$0	$0	$0	$0
CASES CLOSED	0	0	0	0	0
***** SUPPLEMENTAL AID TO BLIND**					
APPLICATIONS RECEIVED	0	0	3	0	1
APPLICATIONS APPROVED	0	0	1	0	0
APPLICATIONS REJECTED	0	0	2	2	0
APPLICATIONS PENDING	1	0	4	3	1
PERSONS	1	5	11	5	1
TOTAL PAYMENTS	$294	$2,027	$4,622	$2,022	$406
CASES CLOSED	0	0	1	0	0
***** BLIND PENSION**					
APPLICATIONS RECEIVED	0	2	4	0	1
APPLICATIONS APPROVED	0	0	1	1	0
APPLICATIONS REJECTED	0	1	2	0	0
APPLICATIONS PENDING	1	1	4	5	1
PERSONS	10	10	25	25	8
TOTAL PAYMENTS	$5,100	$5,100	$12,750	$12,750	$4,080
CASES CLOSED	0	0	0	0	0

TABLE 9
MEDICAID ELIGIBILITY BY REGION AND COUNTY FOR JANUARY 2006

	SE CRAWFORD	SE DENT	SE DUNKLIN	SE HOWELL	SE IRON
***** MEDICAL ASSISTANCE**					
APPLICATIONS RECEIVED	61	30	108	107	20
APPLICATIONS APPROVED	26	12	67	60	23
APPLICATIONS REJECTED	28	10	43	55	12
APPLICATIONS PENDING	54	37	126	153	28
SPENDDOWN PERSONS	199	125	456	330	146
NON-SPENDDOWN PERSONS	920	763	2,919	1,899	594
CASES CLOSED	28	16	62	50	17
***** MACC**					
APPLICATIONS RECEIVED	0	0	0	0	0
APPLICATIONS APPROVED	0	0	0	0	0
APPLICATIONS REJECTED	0	0	0	0	0
APPLICATIONS PENDING	0	0	0	0	0
PERSONS	0	0	3	3	13
CASES CLOSED	0	0	0	0	0
***** NURSING CARE**					
APPLICATIONS RECEIVED	3	0	3	4	4
APPLICATIONS APPROVED	2	0	2	4	1
APPLICATIONS REJECTED	0	0	1	2	1
APPLICATIONS PENDING	1	0	1	1	3
PERSONS	108	17	116	93	125
RCF-II	50	9	105	89	26
RCF-I	58	8	11	4	71
SNF-ICF	0	0	0	0	28
TOTAL PAYMENTS	$23,125	$3,544	$30,968	$25,501	$28,783
RCF-II	$14,219	$2,455	$29,503	$24,894	$7,504
RCF-I	$8,906	$1,089	$1,465	$607	$10,457
SNF/ICF	$0	$0	$0	$0	$10,822
CASES CLOSED	3	2	3	3	0
***** SSI ONLY**	8	2	20	9	4
***** SSI-SP**					
PERSONS	4	0	7	4	2
TOTAL PAYMENTS	$97	$0	$503	$534	$119
***** SP ONLY**					
PERSONS	0	1	0	1	0
TOTAL PAYMENTS	$0	$34	$0	$489	$0
***** QMB**					
APPLICATIONS RECEIVED	7	4	16	25	12
APPLICATIONS APPROVED	5	1	11	11	5
APPLICATIONS REJECTED	4	3	7	12	6
APPLICATIONS PENDING	1	3	10	17	6
PERSONS	55	38	106	123	32
CASES CLOSED	1	0	2	2	1
***** SLMB**					
APPLICATIONS RECEIVED	6	1	6	20	10
APPLICATIONS APPROVED	2	2	5	7	5
APPLICATIONS REJECTED	5	0	2	12	6
APPLICATIONS PENDING	1	1	3	12	3
PERSONS	65	53	185	181	41
CASES CLOSED	2	0	5	6	0
***** VENDOR CASES**					
PERSONS	147	92	396	328	105
CASES CLOSED	3	4	10	6	2
***** PE FOR KIDS**					
PERSONS	0	0	0	0	0

TABLE 9
MEDICAID ELIGIBILITY BY REGION AND COUNTY FOR JANUARY 2006

	SE MADISON	SE MARIES	SE MISSISSIPPI	SE NEW MADRID	SE OREGON
***** MC+/MAF/TMA**					
APPLICATIONS RECEIVED	24	20	42	70	27
APPLICATIONS APPROVED	15	16	36	48	19
APPLICATIONS REJECTED	7	2	6	5	1
APPLICATIONS PENDING	6	6	10	24	9
MC+					
FAMILIES	467	212	606	673	422
NON-CHIP POVERTY CHILDREN	562	265	729	839	515
CHIP NON-PREMIUM CHILDREN	131	74	196	216	187
CHIP PREMIUM CHILDREN	115	38	112	107	91
MAF					
FAMILIES	177	127	418	644	192
PARENTS/CARETAKERS	179	130	348	471	177
CHILDREN	296	229	749	1,084	323
TMA					
FAMILIES	128	54	243	279	138
PARENTS/CARETAKERS	195	73	304	359	227
CHILDREN	243	101	503	543	322
TOTAL MC+/MAF/TMA					
FAMILIES	772	393	1,267	1,596	752
PARENTS/CARETAKERS	374	203	652	830	404
CHILDREN	1,347	707	2,289	2,789	1,438
CASES CLOSED	56	21	61	91	42
***** NEWBORNS**	41	27	29	49	20
***** BCCT**					
PERSONS	0	0	1	8	3
PRESUMPTIVE ELIGIBILITY PERSONS	0	0	0	0	0
***** MC+ FOR PREGNANT WOMEN**					
APPLICATIONS RECEIVED	14	4	16	18	8
APPLICATIONS APPROVED	12	4	13	7	5
APPLICATIONS REJECTED	2	0	4	8	2
APPLICATIONS PENDING	1	1	4	4	1
MC+ FOR PREGNANT WOMEN	46	26	77	55	43
EXTENDED WOMEN'S HEALTH	26	14	36	46	26
***** REFUGEE**					
APPLICATIONS RECEIVED	0	0	0	0	0
APPLICATIONS APPROVED	0	0	0	0	0
APPLICATIONS REJECTED	0	0	0	0	0
APPLICATIONS PENDING	0	0	0	0	0
CASES	0	0	0	0	0
PERSONS	0	0	0	0	0
TOTAL PAYMENTS	$0	$0	$0	$0	$0
CASES CLOSED	0	0	0	0	0
***** SUPPLEMENTAL AID TO BLIND**					
APPLICATIONS RECEIVED	0	0	0	0	1
APPLICATIONS APPROVED	0	0	0	0	0
APPLICATIONS REJECTED	0	0	1	0	1
APPLICATIONS PENDING	1	0	0	2	0
PERSONS	3	1	4	6	1
TOTAL PAYMENTS	$1,461	$442	$1,682	$2,509	$452
CASES CLOSED	0	0	0	0	0
***** BLIND PENSION**					
APPLICATIONS RECEIVED	2	0	0	0	0
APPLICATIONS APPROVED	1	0	0	0	0
APPLICATIONS REJECTED	0	0	1	0	1
APPLICATIONS PENDING	2	0	0	2	0
PERSONS	14	5	19	13	8
TOTAL PAYMENTS	$7,140	$2,550	$9,690	$6,630	$4,080
CASES CLOSED	0	0	1	0	0

TABLE 9
MEDICAID ELIGIBILITY BY REGION AND COUNTY FOR JANUARY 2006

	SE MADISON	SE MARIES	SE MISSISSIPPI	SE NEW MADRID	SE OREGON
***** MEDICAL ASSISTANCE**					
APPLICATIONS RECEIVED	34	11	41	53	32
APPLICATIONS APPROVED	15	7	21	24	12
APPLICATIONS REJECTED	15	5	12	11	25
APPLICATIONS PENDING	31	11	40	62	33
SPENDDOWN PERSONS	138	63	186	230	121
NON-SPENDDOWN PERSONS	585	278	1,039	1,389	825
CASES CLOSED	15	11	21	21	19
***** MACC**					
APPLICATIONS RECEIVED	0	0	0	0	0
APPLICATIONS APPROVED	0	0	0	0	0
APPLICATIONS REJECTED	0	0	0	0	0
APPLICATIONS PENDING	0	0	0	0	0
PERSONS	1	0	1	25	0
CASES CLOSED	0	0	0	0	0
***** NURSING CARE**					
APPLICATIONS RECEIVED	1	0	0	0	0
APPLICATIONS APPROVED	0	0	0	0	1
APPLICATIONS REJECTED	0	0	0	0	0
APPLICATIONS PENDING	1	0	0	0	0
PERSONS	32	10	4	11	14
RCF-II	30	4	3	7	14
RCF-I	1	6	1	2	0
SNF-ICF	1	0	0	2	0
TOTAL PAYMENTS	$8,853	$1,954	$1,032	$2,813	$4,088
RCF-II	$8,405	$1,018	$876	$1,998	$4,088
RCF-I	$156	$936	$156	$282	$0
SNF/ICF	$292	$0	$0	$533	$0
CASES CLOSED	1	0	1	0	0
***** SSI ONLY**	1	2	13	17	7
***** SSI-SP**					
PERSONS	0	2	0	10	2
TOTAL PAYMENTS	$0	$84	$0	$239	$533
***** SP ONLY**					
PERSONS	0	0	0	1	0
TOTAL PAYMENTS	$0	$0	$0	$40	$0
***** QMB**					
APPLICATIONS RECEIVED	5	1	7	27	10
APPLICATIONS APPROVED	2	1	4	5	5
APPLICATIONS REJECTED	2	0	5	16	5
APPLICATIONS PENDING	1	1	0	11	8
PERSONS	26	11	32	60	27
CASES CLOSED	0	0	0	0	0
***** SLMB**					
APPLICATIONS RECEIVED	5	1	3	19	6
APPLICATIONS APPROVED	2	0	2	3	3
APPLICATIONS REJECTED	2	1	3	12	4
APPLICATIONS PENDING	1	1	0	10	6
PERSONS	42	24	39	63	45
CASES CLOSED	1	0	0	1	0
***** VENDOR CASES**					
PERSONS	129	35	125	252	68
CASES CLOSED	5	2	4	6	0
***** PE FOR KIDS**					
PERSONS	0	0	0	0	0

TABLE 9
MEDICAID ELIGIBILITY BY REGION AND COUNTY FOR JANUARY 2006

	SE PEMISCOT	SE PERRY	SE PHELPS	SE PULASKI	SE REYNOLDS
***** MC+/MAF/TMA**					
APPLICATIONS RECEIVED	82	33	88	81	12
APPLICATIONS APPROVED	48	21	54	50	10
APPLICATIONS REJECTED	15	5	28	16	0
APPLICATIONS PENDING	35	19	41	53	7
MC+					
FAMILIES	871	419	1,113	899	271
NON-CHIP POVERTY CHILDREN	1,269	562	1,359	1,144	321
CHIP NON-PREMIUM CHILDREN	261	112	361	267	78
CHIP PREMIUM CHILDREN	92	78	257	191	58
MAF					
FAMILIES	864	156	569	421	152
PARENTS/CARETAKERS	702	143	506	386	157
CHILDREN	1,724	275	963	689	264
TMA					
FAMILIES	292	99	319	256	96
PARENTS/CARETAKERS	352	135	439	341	128
CHILDREN	730	200	649	507	194
TOTAL MC+/MAF/TMA					
FAMILIES	2,027	674	2,001	1,576	519
PARENTS/CARETAKERS	1,054	278	945	727	285
CHILDREN	4,076	1,227	3,589	2,798	915
CASES CLOSED	110	32	105	79	16
***** NEWBORNS**	55	64	147	114	22
***** BCCT**					
PERSONS	4	0	2	6	3
PRESUMPTIVE ELIGIBILITY PERSONS	0	0	0	0	0
***** MC+ FOR PREGNANT WOMEN**					
APPLICATIONS RECEIVED	13	18	30	41	9
APPLICATIONS APPROVED	4	7	22	36	5
APPLICATIONS REJECTED	6	4	3	6	1
APPLICATIONS PENDING	6	11	12	11	2
MC+ FOR PREGNANT WOMEN	83	61	197	185	34
EXTENDED WOMEN'S HEALTH	26	29	109	96	17
***** REFUGEE**					
APPLICATIONS RECEIVED	0	0	0	0	0
APPLICATIONS APPROVED	0	0	0	0	0
APPLICATIONS REJECTED	0	0	0	0	0
APPLICATIONS PENDING	0	0	0	0	0
CASES	0	0	0	0	0
PERSONS	0	0	0	0	0
TOTAL PAYMENTS	$0	$0	$0	$0	$0
CASES CLOSED	0	0	0	0	0
***** SUPPLEMENTAL AID TO BLIND**					
APPLICATIONS RECEIVED	2	2	1	1	0
APPLICATIONS APPROVED	0	0	0	0	0
APPLICATIONS REJECTED	0	1	0	1	1
APPLICATIONS PENDING	2	1	1	3	0
PERSONS	10	1	5	3	0
TOTAL PAYMENTS	$4,047	$510	$2,164	$767	$0
CASES CLOSED	0	0	0	0	0
***** BLIND PENSION**					
APPLICATIONS RECEIVED	2	2	1	0	0
APPLICATIONS APPROVED	0	0	1	0	0
APPLICATIONS REJECTED	0	1	0	1	1
APPLICATIONS PENDING	2	1	1	2	0
PERSONS	13	1	27	10	5
TOTAL PAYMENTS	$6,630	$510	$13,770	$5,079	$2,550
CASES CLOSED	0	0	2	0	0

TABLE 9
MEDICAID ELIGIBILITY BY REGION AND COUNTY FOR JANUARY 2006

	SE PEMISCOT	SE PERRY	SE PHELPS	SE PULASKI	SE REYNOLDS
***** MEDICAL ASSISTANCE**					
APPLICATIONS RECEIVED	79	25	77	57	12
APPLICATIONS APPROVED	42	9	30	28	8
APPLICATIONS REJECTED	29	19	38	27	3
APPLICATIONS PENDING	68	39	94	70	16
SPENDDOWN PERSONS	304	106	279	149	95
NON-SPENDDOWN PERSONS	2,047	497	1,313	944	459
CASES CLOSED	33	10	39	28	7
***** MACC**					
APPLICATIONS RECEIVED	11	0	0	0	0
APPLICATIONS APPROVED	9	0	0	0	0
APPLICATIONS REJECTED	0	0	0	0	0
APPLICATIONS PENDING	2	0	0	0	0
PERSONS	0	0	21	2	12
CASES CLOSED	0	0	0	0	0
***** NURSING CARE**					
APPLICATIONS RECEIVED	0	1	1	0	0
APPLICATIONS APPROVED	0	2	1	0	0
APPLICATIONS REJECTED	0	0	0	0	0
APPLICATIONS PENDING	0	0	0	0	0
PERSONS	2	24	62	22	14
RCF-II	1	24	62	19	3
RCF-I	1	0	0	3	11
SNF-ICF	0	0	0	0	0
TOTAL PAYMENTS	$448	$6,628	$17,408	$5,204	$2,492
RCF-II	$292	$6,628	$17,408	$4,736	$785
RCF-I	$156	$0	$0	$468	$1,707
SNF/ICF	$0	$0	$0	$0	$0
CASES CLOSED	0	3	1	0	0
***** SSI ONLY**	14	2	6	4	5
***** SSI-SP**					
PERSONS	3	2	5	1	0
TOTAL PAYMENTS	$116	$472	$749	$53	$0
***** SP ONLY**					
PERSONS	0	0	4	0	1
TOTAL PAYMENTS	$0	$0	$717	$0	$4
***** QMB**					
APPLICATIONS RECEIVED	13	5	15	9	1
APPLICATIONS APPROVED	12	4	7	5	1
APPLICATIONS REJECTED	3	0	6	4	2
APPLICATIONS PENDING	6	3	10	7	1
PERSONS	58	36	86	33	15
CASES CLOSED	1	1	1	1	0
***** SLMB**					
APPLICATIONS RECEIVED	9	5	5	3	1
APPLICATIONS APPROVED	7	0	1	3	0
APPLICATIONS REJECTED	2	4	5	3	3
APPLICATIONS PENDING	2	3	5	0	1
PERSONS	81	23	106	52	30
CASES CLOSED	1	0	2	0	0
***** VENDOR CASES**					
PERSONS	137	120	216	132	32
CASES CLOSED	8	1	4	4	0
***** PE FOR KIDS**					
PERSONS	0	0	1	1	0

TABLE 9
MEDICAID ELIGIBILITY BY REGION AND COUNTY FOR JANUARY 2006

	SE RIPLEY	SE ST FRANCOIS	SE STE GENEVIEVE	SE SCOTT	SE SHANNON
***** MC+/MAF/TMA**					
APPLICATIONS RECEIVED	53	120	25	130	20
APPLICATIONS APPROVED	43	84	23	90	8
APPLICATIONS REJECTED	6	23	2	18	6
APPLICATIONS PENDING	17	40	6	54	9
MC+					
FAMILIES	692	1,755	368	1,493	448
NON-CHIP POVERTY CHILDREN	812	2,293	473	1,872	516
CHIP NON-PREMIUM CHILDREN	242	519	123	451	149
CHIP PREMIUM CHILDREN	152	208	86	254	110
MAF					
FAMILIES	314	953	123	914	127
PARENTS/CARETAKERS	283	897	137	783	128
CHILDREN	569	1,554	213	1,622	230
TMA					
FAMILIES	264	566	113	466	131
PARENTS/CARETAKERS	387	779	154	582	204
CHILDREN	520	1,052	222	957	278
TOTAL MC+/MAF/TMA					
FAMILIES	1,270	3,274	604	2,873	706
PARENTS/CARETAKERS	670	1,676	291	1,365	332
CHILDREN	2,295	5,626	1,117	5,156	1,283
CASES CLOSED	80	241	31	160	27
***** NEWBORNS**	57	234	36	143	62
***** BCCT**					
PERSONS	3	4	0	5	0
PRESUMPTIVE ELIGIBILITY PERSONS	0	0	0	0	0
***** MC+ FOR PREGNANT WOMEN**					
APPLICATIONS RECEIVED	11	32	6	42	14
APPLICATIONS APPROVED	11	24	5	34	9
APPLICATIONS REJECTED	2	7	2	11	1
APPLICATIONS PENDING	2	10	0	8	6
MC+ FOR PREGNANT WOMEN	71	272	58	198	45
EXTENDED WOMEN'S HEALTH	42	136	23	109	36
***** REFUGEE**					
APPLICATIONS RECEIVED	0	0	0	0	0
APPLICATIONS APPROVED	0	0	0	0	0
APPLICATIONS REJECTED	0	0	0	0	0
APPLICATIONS PENDING	0	0	0	0	0
CASES	0	0	0	0	0
PERSONS	0	0	0	0	0
TOTAL PAYMENTS	$0	$0	$0	$0	$0
CASES CLOSED	0	0	0	0	0
***** SUPPLEMENTAL AID TO BLIND**					
APPLICATIONS RECEIVED	3	1	1	2	1
APPLICATIONS APPROVED	0	0	0	1	0
APPLICATIONS REJECTED	0	1	0	1	0
APPLICATIONS PENDING	3	0	1	0	1
PERSONS	2	4	0	5	4
TOTAL PAYMENTS	$744	$2,039	$0	$2,421	$1,783
CASES CLOSED	0	0	0	0	0
***** BLIND PENSION**					
APPLICATIONS RECEIVED	3	1	1	3	0
APPLICATIONS APPROVED	0	0	0	0	0
APPLICATIONS REJECTED	0	0	0	0	0
APPLICATIONS PENDING	3	3	1	3	0
PERSONS	16	51	3	29	4
TOTAL PAYMENTS	$8,160	$25,968	$1,530	$14,769	$2,040
CASES CLOSED	0	0	0	1	0

TABLE 9
MEDICAID ELIGIBILITY BY REGION AND COUNTY FOR JANUARY 2006

	SE RIPLEY	SE ST FRANCOIS	SE STE GENEVIEVE	SE SCOTT	SE SHANNON
***** MEDICAL ASSISTANCE**					
APPLICATIONS RECEIVED	40	125	24	134	19
APPLICATIONS APPROVED	23	58	8	51	8
APPLICATIONS REJECTED	13	56	7	48	9
APPLICATIONS PENDING	55	160	28	159	18
SPENDDOWN PERSONS	238	513	102	399	101
NON-SPENDDOWN PERSONS	1,310	2,341	353	2,040	544
CASES CLOSED	28	61	14	48	10
***** MACC**					
APPLICATIONS RECEIVED	0	0	0	0	0
APPLICATIONS APPROVED	0	0	0	0	0
APPLICATIONS REJECTED	0	0	0	0	0
APPLICATIONS PENDING	0	0	0	0	0
PERSONS	0	7	0	0	0
CASES CLOSED	0	0	0	0	0
***** NURSING CARE**					
APPLICATIONS RECEIVED	4	11	3	4	3
APPLICATIONS APPROVED	3	8	0	2	1
APPLICATIONS REJECTED	1	5	2	2	0
APPLICATIONS PENDING	1	11	2	1	2
PERSONS	43	334	80	76	19
RCF-II	42	218	71	68	1
RCF-I	1	112	7	8	18
SNF-ICF	0	4	2	0	0
TOTAL PAYMENTS	$12,386	$73,108	$20,344	$20,464	$3,041
RCF-II	$12,230	$56,067	$18,736	$19,256	$292
RCF-I	$156	$15,481	$1,092	$1,208	$2,749
SNF/ICF	$0	$1,560	$516	$0	$0
CASES CLOSED	0	10	1	0	0
***** SSI ONLY**	6	10	2	19	0
***** SSI-SP**					
PERSONS	3	2	2	3	1
TOTAL PAYMENTS	$99	$700	$64	$99	$45
***** SP ONLY**					
PERSONS	0	1	0	1	0
TOTAL PAYMENTS	$0	$61	$0	$54	$0
***** QMB**					
APPLICATIONS RECEIVED	10	12	5	19	5
APPLICATIONS APPROVED	5	7	1	7	3
APPLICATIONS REJECTED	3	6	1	4	1
APPLICATIONS PENDING	4	3	3	9	1
PERSONS	36	126	20	111	26
CASES CLOSED	0	3	1	2	2
***** SLMB**					
APPLICATIONS RECEIVED	7	7	3	15	5
APPLICATIONS APPROVED	1	6	0	6	2
APPLICATIONS REJECTED	2	3	2	3	2
APPLICATIONS PENDING	3	0	1	5	1
PERSONS	53	165	21	116	53
CASES CLOSED	1	3	0	0	1
***** VENDOR CASES**					
PERSONS	62	397	68	299	44
CASES CLOSED	5	19	0	8	1
***** PE FOR KIDS**					
PERSONS	0	0	0	0	0

TABLE 9
MEDICAID ELIGIBILITY BY REGION AND COUNTY FOR JANUARY 2006

	SE STODDARD	SE TEXAS	SE WASHINGTON	SE WAYNE	SW BARRY
***** MC+/MAF/TMA**					
APPLICATIONS RECEIVED	93	62	72	34	87
APPLICATIONS APPROVED	69	41	52	21	55
APPLICATIONS REJECTED	12	12	11	6	25
APPLICATIONS PENDING	27	19	28	14	29
MC+					
FAMILIES	989	834	903	626	1,137
NON-CHIP POVERTY CHILDREN	1,134	974	1,100	767	1,634
CHIP NON-PREMIUM CHILDREN	282	303	244	171	416
CHIP PREMIUM CHILDREN	223	218	187	109	185
MAF					
FAMILIES	446	341	563	241	584
PARENTS/CARETAKERS	373	331	551	246	553
CHILDREN	728	605	1,008	406	1,098
TMA					
FAMILIES	331	237	337	203	324
PARENTS/CARETAKERS	454	349	521	318	465
CHILDREN	620	504	692	380	698
TOTAL MC+/MAF/TMA					
FAMILIES	1,766	1,412	1,803	1,070	2,045
PARENTS/CARETAKERS	827	680	1,072	564	1,018
CHILDREN	2,987	2,604	3,231	1,833	4,031
CASES CLOSED	89	81	76	47	104
***** NEWBORNS**	157	110	118	60	97
***** BCCT**					
PERSONS	6	2	6	2	1
PRESUMPTIVE ELIGIBILITY PERSONS	0	0	0	0	0
***** MC+ FOR PREGNANT WOMEN**					
APPLICATIONS RECEIVED	23	24	25	13	40
APPLICATIONS APPROVED	21	18	14	11	23
APPLICATIONS REJECTED	5	6	3	1	13
APPLICATIONS PENDING	9	4	11	1	12
MC+ FOR PREGNANT WOMEN	151	115	118	61	155
EXTENDED WOMEN'S HEALTH	103	88	74	36	95
***** REFUGEE**					
APPLICATIONS RECEIVED	0	0	0	0	0
APPLICATIONS APPROVED	0	0	0	0	0
APPLICATIONS REJECTED	0	0	0	0	0
APPLICATIONS PENDING	0	0	0	0	0
CASES	0	0	0	0	0
PERSONS	0	0	0	0	0
TOTAL PAYMENTS	$0	$0	$0	$0	$0
CASES CLOSED	0	0	0	0	0
***** SUPPLEMENTAL AID TO BLIND**					
APPLICATIONS RECEIVED	0	1	1	0	0
APPLICATIONS APPROVED	0	0	0	0	0
APPLICATIONS REJECTED	1	1	2	1	0
APPLICATIONS PENDING	1	1	3	0	0
PERSONS	11	3	9	5	5
TOTAL PAYMENTS	$4,186	$839	$3,478	$2,021	$2,302
CASES CLOSED	0	0	0	0	1
***** BLIND PENSION**					
APPLICATIONS RECEIVED	0	1	1	0	0
APPLICATIONS APPROVED	1	0	0	0	0
APPLICATIONS REJECTED	0	1	3	1	0
APPLICATIONS PENDING	1	1	4	0	0
PERSONS	17	11	16	16	16
TOTAL PAYMENTS	$8,670	$5,610	$8,160	$8,160	$8,160
CASES CLOSED	0	0	0	0	0

TABLE 9
MEDICAID ELIGIBILITY BY REGION AND COUNTY FOR JANUARY 2006

	SE STODDARD	SE TEXAS	SE WASHINGTON	SE WAYNE	SW BARRY
***** MEDICAL ASSISTANCE**					
APPLICATIONS RECEIVED	51	61	56	36	66
APPLICATIONS APPROVED	38	36	19	18	40
APPLICATIONS REJECTED	24	24	30	21	22
APPLICATIONS PENDING	66	37	75	48	72
SPENDDOWN PERSONS	395	209	293	217	252
NON-SPENDDOWN PERSONS	1,541	1,082	1,468	1,082	1,098
CASES CLOSED	45	40	43	19	34
***** MACC**					
APPLICATIONS RECEIVED	0	0	0	0	0
APPLICATIONS APPROVED	0	0	0	0	0
APPLICATIONS REJECTED	0	0	0	0	0
APPLICATIONS PENDING	0	0	0	0	0
PERSONS	4	17	0	0	0
CASES CLOSED	0	0	0	0	0
***** NURSING CARE**					
APPLICATIONS RECEIVED	1	2	2	2	1
APPLICATIONS APPROVED	5	3	2	1	5
APPLICATIONS REJECTED	0	0	0	0	0
APPLICATIONS PENDING	1	0	0	1	2
PERSONS	111	64	28	11	68
RCF-II	92	55	26	7	52
RCF-I	19	9	2	4	16
SNF-ICF	0	0	0	0	0
TOTAL PAYMENTS	$29,401	$16,807	$7,630	$2,668	$17,035
RCF-II	$26,549	$15,441	$7,334	$2,044	$14,539
RCF-I	$2,852	$1,366	$296	$624	$2,496
SNF/ICF	$0	$0	$0	$0	$0
CASES CLOSED	0	4	1	0	0
***** SSI ONLY**	6	5	8	7	2
***** SSI-SP**					
PERSONS	3	0	0	2	0
TOTAL PAYMENTS	$156	$0	$0	$10	$0
***** SP ONLY**					
PERSONS	0	0	1	0	1
TOTAL PAYMENTS	$0	$0	$489	$0	$52
***** QMB**					
APPLICATIONS RECEIVED	19	21	15	10	16
APPLICATIONS APPROVED	11	7	5	5	7
APPLICATIONS REJECTED	4	11	6	1	5
APPLICATIONS PENDING	7	6	5	6	6
PERSONS	82	73	69	42	71
CASES CLOSED	1	2	0	0	1
***** SLMB**					
APPLICATIONS RECEIVED	12	23	16	6	14
APPLICATIONS APPROVED	6	10	5	1	2
APPLICATIONS REJECTED	3	12	7	1	7
APPLICATIONS PENDING	6	5	5	5	5
PERSONS	145	117	79	69	97
CASES CLOSED	3	3	0	0	0
***** VENDOR CASES**					
PERSONS	268	168	134	93	171
CASES CLOSED	13	8	2	3	9
***** PE FOR KIDS**					
PERSONS	0	0	0	0	3

TABLE 9
MEDICAID ELIGIBILITY BY REGION AND COUNTY FOR JANUARY 2006

	SW BARTON	SW BATES	SW BENTON	SW CAMDEN	SW CEDAR
***** MC+/MAF/TMA**					
APPLICATIONS RECEIVED	14	57	39	78	30
APPLICATIONS APPROVED	10	41	29	53	18
APPLICATIONS REJECTED	8	7	4	15	2
APPLICATIONS PENDING	1	19	11	25	12
MC+					
FAMILIES	401	506	531	1,170	455
NON-CHIP POVERTY CHILDREN	520	639	632	1,460	529
CHIP NON-PREMIUM CHILDREN	165	169	190	363	167
CHIP PREMIUM CHILDREN	77	99	99	282	104
MAF					
FAMILIES	187	202	347	394	246
PARENTS/CARETAKERS	190	199	332	416	246
CHILDREN	349	368	597	693	449
TMA					
FAMILIES	129	125	183	243	202
PARENTS/CARETAKERS	185	190	259	352	288
CHILDREN	263	252	373	500	419
TOTAL MC+/MAF/TMA					
FAMILIES	717	833	1,061	1,807	903
PARENTS/CARETAKERS	375	389	591	768	534
CHILDREN	1,374	1,527	1,891	3,298	1,668
CASES CLOSED	50	55	57	78	57
***** NEWBORNS**	62	70	47	118	36
***** BCCT**					
PERSONS	0	1	0	3	0
PRESUMPTIVE ELIGIBILITY PERSONS	0	0	0	0	0
***** MC+ FOR PREGNANT WOMEN**					
APPLICATIONS RECEIVED	5	27	16	51	15
APPLICATIONS APPROVED	6	17	10	27	12
APPLICATIONS REJECTED	1	1	3	19	3
APPLICATIONS PENDING	0	10	2	13	2
MC+ FOR PREGNANT WOMEN	66	71	64	193	60
EXTENDED WOMEN'S HEALTH	48	61	36	99	25
***** REFUGEE**					
APPLICATIONS RECEIVED	0	0	0	0	0
APPLICATIONS APPROVED	0	0	0	0	0
APPLICATIONS REJECTED	0	0	0	0	0
APPLICATIONS PENDING	0	0	0	0	0
CASES	0	0	0	0	0
PERSONS	0	0	0	0	0
TOTAL PAYMENTS	$0	$0	$0	$0	$0
CASES CLOSED	0	0	0	0	0
***** SUPPLEMENTAL AID TO BLIND**					
APPLICATIONS RECEIVED	1	0	0	0	0
APPLICATIONS APPROVED	0	0	0	0	0
APPLICATIONS REJECTED	0	0	1	0	0
APPLICATIONS PENDING	1	0	0	0	0
PERSONS	5	3	0	2	4
TOTAL PAYMENTS	$1,822	$1,530	$0	$864	$1,653
CASES CLOSED	0	0	0	0	0
***** BLIND PENSION**					
APPLICATIONS RECEIVED	1	0	0	0	0
APPLICATIONS APPROVED	0	0	0	0	0
APPLICATIONS REJECTED	0	0	1	0	0
APPLICATIONS PENDING	1	0	1	1	0
PERSONS	2	6	26	18	9
TOTAL PAYMENTS	$1,020	$3,060	$13,260	$9,180	$4,590
CASES CLOSED	0	0	0	0	0

TABLE 9
MEDICAID ELIGIBILITY BY REGION AND COUNTY FOR JANUARY 2006

	SW BARTON	SW BATES	SW BENTON	SW CAMDEN	SW CEDAR
***** MEDICAL ASSISTANCE**					
APPLICATIONS RECEIVED	29	29	53	52	28
APPLICATIONS APPROVED	12	13	36	31	15
APPLICATIONS REJECTED	15	8	28	31	10
APPLICATIONS PENDING	21	30	41	62	33
SPENDDOWN PERSONS	79	85	160	201	112
NON-SPENDDOWN PERSONS	424	487	817	840	600
CASES CLOSED	6	12	30	37	16
***** MACC**					
APPLICATIONS RECEIVED	0	0	0	0	0
APPLICATIONS APPROVED	0	0	0	0	0
APPLICATIONS REJECTED	0	0	0	0	0
APPLICATIONS PENDING	0	0	0	0	0
PERSONS	0	1	0	24	0
CASES CLOSED	0	0	0	0	0
***** NURSING CARE**					
APPLICATIONS RECEIVED	0	1	2	2	2
APPLICATIONS APPROVED	0	1	2	0	1
APPLICATIONS REJECTED	0	0	0	0	0
APPLICATIONS PENDING	0	0	1	1	3
PERSONS	18	19	27	6	21
RCF-II	8	8	13	2	2
RCF-I	10	11	14	4	19
SNF-ICF	0	0	0	0	0
TOTAL PAYMENTS	$3,752	$3,990	$5,205	$1,193	$3,507
RCF-II	$2,200	$2,274	$3,021	$584	$584
RCF-I	$1,552	$1,716	$2,184	$609	$2,923
SNF/ICF	$0	$0	$0	$0	$0
CASES CLOSED	0	1	1	1	1
***** SSI ONLY**	0	3	1	2	3
***** SSI-SP**					
PERSONS	0	1	0	0	1
TOTAL PAYMENTS	$0	$50	$0	$0	$11
***** SP ONLY**					
PERSONS	0	1	1	0	0
TOTAL PAYMENTS	$0	$238	$489	$0	$0
***** QMB**					
APPLICATIONS RECEIVED	2	12	3	7	3
APPLICATIONS APPROVED	1	5	5	2	3
APPLICATIONS REJECTED	0	4	0	3	5
APPLICATIONS PENDING	1	3	0	1	0
PERSONS	20	37	55	62	41
CASES CLOSED	3	0	4	0	0
***** SLMB**					
APPLICATIONS RECEIVED	2	12	4	7	2
APPLICATIONS APPROVED	2	2	3	1	6
APPLICATIONS REJECTED	0	8	0	5	0
APPLICATIONS PENDING	0	3	1	0	0
PERSONS	30	34	68	67	70
CASES CLOSED	0	1	1	0	0
***** VENDOR CASES**					
PERSONS	49	134	125	132	91
CASES CLOSED	4	6	4	6	3
***** PE FOR KIDS**					
PERSONS	0	0	0	0	0

TABLE 9
MEDICAID ELIGIBILITY BY REGION AND COUNTY FOR JANUARY 2006

	SW CHRISTIAN	SW DADE	SW DALLAS	SW DOUGLAS	SW GREENE
***** MC+/MAF/TMA**					
APPLICATIONS RECEIVED	159	20	44	22	555
APPLICATIONS APPROVED	94	17	27	19	356
APPLICATIONS REJECTED	34	2	8	2	104
APPLICATIONS PENDING	68	2	13	5	257
MC+					
FAMILIES	1,814	270	580	521	6,186
NON-CHIP POVERTY CHILDREN	2,187	304	751	689	8,033
CHIP NON-PREMIUM CHILDREN	576	129	175	159	1,827
CHIP PREMIUM CHILDREN	494	93	125	136	1,038
MAF					
FAMILIES	527	87	261	206	3,118
PARENTS/CARETAKERS	510	82	283	222	2,917
CHILDREN	907	165	480	353	5,377
TMA					
FAMILIES	342	71	125	187	1,455
PARENTS/CARETAKERS	493	105	183	294	1,976
CHILDREN	727	160	282	438	2,977
TOTAL MC+/MAF/TMA					
FAMILIES	2,683	428	966	914	10,759
PARENTS/CARETAKERS	1,003	187	466	516	4,893
CHILDREN	4,891	851	1,813	1,775	19,252
CASES CLOSED	157	34	52	46	576
***** NEWBORNS**	227	32	42	52	1,111
***** BCCT**					
PERSONS	5	0	2	1	21
PRESUMPTIVE ELIGIBILITY PERSONS	0	0	0	0	0
***** MC+ FOR PREGNANT WOMEN**					
APPLICATIONS RECEIVED	41	4	15	11	243
APPLICATIONS APPROVED	33	4	11	7	167
APPLICATIONS REJECTED	6	0	3	2	51
APPLICATIONS PENDING	11	0	4	3	73
MC+ FOR PREGNANT WOMEN	288	40	73	67	1,172
EXTENDED WOMEN'S HEALTH	207	17	41	44	776
***** REFUGEE**					
APPLICATIONS RECEIVED	0	0	0	0	1
APPLICATIONS APPROVED	0	0	0	0	0
APPLICATIONS REJECTED	0	0	0	0	0
APPLICATIONS PENDING	0	0	0	0	1
CASES	0	0	0	0	0
PERSONS	0	0	0	0	0
TOTAL PAYMENTS	$0	$0	$0	$0	$0
CASES CLOSED	0	0	0	0	0
***** SUPPLEMENTAL AID TO BLIND**					
APPLICATIONS RECEIVED	1	0	1	0	0
APPLICATIONS APPROVED	1	0	0	0	0
APPLICATIONS REJECTED	1	0	2	0	1
APPLICATIONS PENDING	2	0	2	0	4
PERSONS	6	1	3	3	20
TOTAL PAYMENTS	$2,576	$469	$1,247	$874	$7,776
CASES CLOSED	0	0	0	0	0
***** BLIND PENSION**					
APPLICATIONS RECEIVED	1	1	1	0	4
APPLICATIONS APPROVED	0	0	0	0	1
APPLICATIONS REJECTED	1	0	1	0	3
APPLICATIONS PENDING	3	1	4	0	7
PERSONS	16	0	6	2	116
TOTAL PAYMENTS	$8,160	$0	$3,060	$1,020	$59,160
CASES CLOSED	0	0	0	0	3

TABLE 9
MEDICAID ELIGIBILITY BY REGION AND COUNTY FOR JANUARY 2006

	SW CHRISTIAN	SW DADE	SW DALLAS	SW DOUGLAS	SW GREENE
***** MEDICAL ASSISTANCE**					
APPLICATIONS RECEIVED	94	17	40	36	544
APPLICATIONS APPROVED	39	9	23	16	207
APPLICATIONS REJECTED	44	8	16	16	278
APPLICATIONS PENDING	88	15	34	34	602
SPENDDOWN PERSONS	207	60	110	144	1,098
NON-SPENDDOWN PERSONS	1,000	271	695	719	7,106
CASES CLOSED	27	7	14	20	272
***** MACC**					
APPLICATIONS RECEIVED	0	0	0	0	42
APPLICATIONS APPROVED	0	0	0	0	30
APPLICATIONS REJECTED	0	0	0	0	6
APPLICATIONS PENDING	0	0	0	0	4
PERSONS	0	0	0	0	69
CASES CLOSED	0	0	0	0	0
***** NURSING CARE**					
APPLICATIONS RECEIVED	6	1	1	1	10
APPLICATIONS APPROVED	2	1	0	1	9
APPLICATIONS REJECTED	1	0	0	0	3
APPLICATIONS PENDING	10	0	1	0	13
PERSONS	183	5	31	33	333
RCF-II	144	5	13	32	289
RCF-I	24	0	18	1	44
SNF-ICF	15	0	0	0	0
TOTAL PAYMENTS	$50,193	$1,460	$5,763	$8,903	$85,711
RCF-II	$40,613	$1,460	$3,022	$8,785	$79,361
RCF-I	$3,730	$0	$2,741	$118	$6,350
SNF/ICF	$5,850	$0	$0	$0	$0
CASES CLOSED	1	0	0	4	10
***** SSI ONLY**	7	0	3	2	26
***** SSI-SP**					
PERSONS	0	0	3	1	10
TOTAL PAYMENTS	$0	$0	$470	$60	$617
***** SP ONLY**					
PERSONS	0	0	1	0	1
TOTAL PAYMENTS	$0	$0	$182	$0	$74
***** QMB**					
APPLICATIONS RECEIVED	21	10	6	12	88
APPLICATIONS APPROVED	7	4	4	5	42
APPLICATIONS REJECTED	16	2	1	4	25
APPLICATIONS PENDING	11	4	3	3	52
PERSONS	77	19	54	55	448
CASES CLOSED	4	0	1	0	9
***** SLMB**					
APPLICATIONS RECEIVED	24	6	6	7	48
APPLICATIONS APPROVED	11	2	3	2	18
APPLICATIONS REJECTED	12	2	2	3	18
APPLICATIONS PENDING	12	2	2	2	24
PERSONS	114	16	62	45	514
CASES CLOSED	3	0	0	1	8
***** VENDOR CASES**					
PERSONS	156	84	96	53	1,077
CASES CLOSED	6	2	1	2	33
***** PE FOR KIDS**					
PERSONS	0	0	0	0	0

TABLE 9
MEDICAID ELIGIBILITY BY REGION AND COUNTY FOR JANUARY 2006

	SW HENRY	SW HICKORY	SW JASPER	SW LACLEDE	SW LAWRENCE
***** MC+/MAF/TMA**					
APPLICATIONS RECEIVED	57	26	327	106	87
APPLICATIONS APPROVED	45	20	227	76	53
APPLICATIONS REJECTED	11	4	56	30	17
APPLICATIONS PENDING	16	4	99	25	43
MC+					
FAMILIES	639	324	3,788	1,301	1,115
NON-CHIP POVERTY CHILDREN	834	354	5,385	1,672	1,475
CHIP NON-PREMIUM CHILDREN	184	124	1,198	417	388
CHIP PREMIUM CHILDREN	110	67	560	219	191
MAF					
FAMILIES	302	131	1,965	582	512
PARENTS/CARETAKERS	296	139	1,730	559	465
CHILDREN	520	223	3,512	1,028	900
TMA					
FAMILIES	192	91	886	402	263
PARENTS/CARETAKERS	265	127	1,185	554	351
CHILDREN	387	178	1,753	849	585
TOTAL MC+/MAF/TMA					
FAMILIES	1,133	546	6,639	2,285	1,890
PARENTS/CARETAKERS	561	266	2,915	1,113	816
CHILDREN	2,035	946	12,408	4,185	3,539
CASES CLOSED	86	35	298	157	97
***** NEWBORNS**	63	20	381	169	152
***** BCCT**					
PERSONS	2	1	6	1	2
PRESUMPTIVE ELIGIBILITY PERSONS	0	0	0	0	0
***** MC+ FOR PREGNANT WOMEN**					
APPLICATIONS RECEIVED	24	7	150	40	45
APPLICATIONS APPROVED	15	8	100	26	23
APPLICATIONS REJECTED	4	1	29	7	15
APPLICATIONS PENDING	8	1	28	7	17
MC+ FOR PREGNANT WOMEN	91	34	594	196	164
EXTENDED WOMEN'S HEALTH	58	19	344	115	97
***** REFUGEE**					
APPLICATIONS RECEIVED	0	0	0	0	0
APPLICATIONS APPROVED	0	0	0	0	0
APPLICATIONS REJECTED	0	0	0	0	0
APPLICATIONS PENDING	0	0	0	0	0
CASES	0	0	0	0	0
PERSONS	0	0	0	0	0
TOTAL PAYMENTS	$0	$0	$0	$0	$0
CASES CLOSED	0	0	0	0	0
***** SUPPLEMENTAL AID TO BLIND**					
APPLICATIONS RECEIVED	2	0	1	1	0
APPLICATIONS APPROVED	0	0	0	0	0
APPLICATIONS REJECTED	0	0	0	3	0
APPLICATIONS PENDING	4	0	4	1	0
PERSONS	2	1	23	14	6
TOTAL PAYMENTS	$753	$220	$9,743	$4,661	$2,411
CASES CLOSED	0	0	0	0	0
***** BLIND PENSION**					
APPLICATIONS RECEIVED	2	0	5	1	0
APPLICATIONS APPROVED	0	0	1	2	0
APPLICATIONS REJECTED	0	0	2	1	0
APPLICATIONS PENDING	4	0	5	0	0
PERSONS	16	6	53	19	17
TOTAL PAYMENTS	$8,139	$3,060	$27,030	$9,690	$8,670
CASES CLOSED	0	0	0	0	1

TABLE 9
MEDICAID ELIGIBILITY BY REGION AND COUNTY FOR JANUARY 2006

	SW HENRY	SW HICKORY	SW JASPER	SW LACLEDE	SW LAWRENCE
***** MEDICAL ASSISTANCE**					
APPLICATIONS RECEIVED	54	22	354	78	76
APPLICATIONS APPROVED	29	11	130	37	40
APPLICATIONS REJECTED	42	15	190	30	25
APPLICATIONS PENDING	73	20	293	74	76
SPENDDOWN PERSONS	161	97	769	236	255
NON-SPENDDOWN PERSONS	859	429	3,862	1,264	1,125
CASES CLOSED	26	10	109	54	33
***** MACC**					
APPLICATIONS RECEIVED	0	0	3	0	0
APPLICATIONS APPROVED	0	0	2	0	0
APPLICATIONS REJECTED	0	0	1	0	0
APPLICATIONS PENDING	0	0	0	0	0
PERSONS	7	0	8	0	1
CASES CLOSED	0	0	0	0	0
***** NURSING CARE**					
APPLICATIONS RECEIVED	1	0	10	5	0
APPLICATIONS APPROVED	0	0	4	3	0
APPLICATIONS REJECTED	0	0	0	1	0
APPLICATIONS PENDING	1	0	6	2	1
PERSONS	59	2	216	95	40
RCF-II	40	2	154	51	36
RCF-I	19	0	62	44	4
SNF-ICF	0	0	0	0	0
TOTAL PAYMENTS	$13,225	$522	$50,900	$20,609	$10,419
RCF-II	$10,358	$522	$42,168	$13,775	$9,829
RCF-I	$2,867	$0	$8,732	$6,834	$590
SNF/ICF	$0	$0	$0	$0	$0
CASES CLOSED	2	0	10	1	2
***** SSI ONLY**	6	2	3	3	3
***** SSI-SP**					
PERSONS	0	2	0	4	0
TOTAL PAYMENTS	$0	$129	$0	$508	$0
***** SP ONLY**					
PERSONS	1	0	1	1	1
TOTAL PAYMENTS	$479	$0	$123	$61	$58
***** QMB**					
APPLICATIONS RECEIVED	13	7	28	8	28
APPLICATIONS APPROVED	4	3	8	4	17
APPLICATIONS REJECTED	15	4	17	7	13
APPLICATIONS PENDING	4	1	10	1	17
PERSONS	52	29	256	90	59
CASES CLOSED	2	0	1	3	2
***** SLMB**					
APPLICATIONS RECEIVED	6	4	18	7	20
APPLICATIONS APPROVED	6	0	7	7	9
APPLICATIONS REJECTED	3	5	11	4	15
APPLICATIONS PENDING	3	0	5	0	10
PERSONS	70	38	280	118	95
CASES CLOSED	4	1	1	2	2
***** VENDOR CASES**					
PERSONS	148	61	559	148	194
CASES CLOSED	2	3	18	4	12
***** PE FOR KIDS**					
PERSONS	0	0	0	0	0

TABLE 9
MEDICAID ELIGIBILITY BY REGION AND COUNTY FOR JANUARY 2006

	SW MCDONALD	SW MILLER	SW MONITEAU	SW MORGAN	SW NEWTON
***** MC+/MAF/TMA**					
APPLICATIONS RECEIVED	70	46	29	49	136
APPLICATIONS APPROVED	52	34	23	38	97
APPLICATIONS REJECTED	25	6	4	13	31
APPLICATIONS PENDING	29	16	5	12	63
MC+					
FAMILIES	1,029	921	361	709	1,705
NON-CHIP POVERTY CHILDREN	1,550	1,075	447	917	2,397
CHIP NON-PREMIUM CHILDREN	288	326	106	244	587
CHIP PREMIUM CHILDREN	126	303	98	186	260
MAF					
FAMILIES	395	301	136	263	493
PARENTS/CARETAKERS	355	279	132	253	476
CHILDREN	740	534	224	498	866
TMA					
FAMILIES	251	268	120	134	377
PARENTS/CARETAKERS	358	361	151	188	545
CHILDREN	597	563	246	300	848
TOTAL MC+/MAF/TMA					
FAMILIES	1,675	1,490	617	1,106	2,575
PARENTS/CARETAKERS	713	640	283	441	1,021
CHILDREN	3,301	2,801	1,121	2,145	4,958
CASES CLOSED	93	100	18	54	155
***** NEWBORNS**	121	83	34	109	220
***** BCCT**					
PERSONS	2	3	0	3	1
PRESUMPTIVE ELIGIBILITY PERSONS	0	0	0	0	1
***** MC+ FOR PREGNANT WOMEN**					
APPLICATIONS RECEIVED	41	26	13	26	48
APPLICATIONS APPROVED	29	21	8	17	33
APPLICATIONS REJECTED	12	1	1	1	12
APPLICATIONS PENDING	13	7	4	10	12
MC+ FOR PREGNANT WOMEN	161	132	51	107	274
EXTENDED WOMEN'S HEALTH	95	83	37	94	187
***** REFUGEE**					
APPLICATIONS RECEIVED	0	0	0	0	0
APPLICATIONS APPROVED	0	0	0	0	0
APPLICATIONS REJECTED	0	0	0	0	0
APPLICATIONS PENDING	0	0	0	0	0
CASES	0	0	0	0	0
PERSONS	0	0	0	0	0
TOTAL PAYMENTS	$0	$0	$0	$0	$0
CASES CLOSED	0	0	0	0	0
***** SUPPLEMENTAL AID TO BLIND**					
APPLICATIONS RECEIVED	0	2	0	0	3
APPLICATIONS APPROVED	0	0	0	0	0
APPLICATIONS REJECTED	1	2	0	0	0
APPLICATIONS PENDING	1	4	0	0	4
PERSONS	2	6	0	3	6
TOTAL PAYMENTS	$970	$2,220	$0	$1,256	$2,586
CASES CLOSED	0	0	0	0	0
***** BLIND PENSION**					
APPLICATIONS RECEIVED	0	2	0	0	2
APPLICATIONS APPROVED	0	0	0	0	1
APPLICATIONS REJECTED	1	2	0	0	0
APPLICATIONS PENDING	1	4	0	0	3
PERSONS	16	11	2	7	29
TOTAL PAYMENTS	$8,160	$5,610	$1,020	$3,570	$14,790
CASES CLOSED	0	0	0	0	1

TABLE 9
MEDICAID ELIGIBILITY BY REGION AND COUNTY FOR JANUARY 2006

	SW MCDONALD	SW MILLER	SW MONITEAU	SW MORGAN	SW NEWTON
***** MEDICAL ASSISTANCE**					
APPLICATIONS RECEIVED	50	32	15	53	116
APPLICATIONS APPROVED	33	16	5	34	49
APPLICATIONS REJECTED	29	22	3	21	63
APPLICATIONS PENDING	61	43	20	55	109
SPENDDOWN PERSONS	161	155	53	143	302
NON-SPENDDOWN PERSONS	858	840	293	722	1,313
CASES CLOSED	30	14	5	29	52
***** MACC**					
APPLICATIONS RECEIVED	0	0	0	0	0
APPLICATIONS APPROVED	0	0	0	0	0
APPLICATIONS REJECTED	0	0	0	0	0
APPLICATIONS PENDING	0	0	0	0	0
PERSONS	0	0	0	0	1
CASES CLOSED	0	0	0	0	0
***** NURSING CARE**					
APPLICATIONS RECEIVED	0	0	1	0	7
APPLICATIONS APPROVED	1	0	0	0	3
APPLICATIONS REJECTED	0	0	1	0	1
APPLICATIONS PENDING	1	0	2	0	3
PERSONS	29	20	14	31	54
RCF-II	29	14	11	24	43
RCF-I	0	6	3	7	11
SNF-ICF	0	0	0	0	0
TOTAL PAYMENTS	$8,289	$4,734	$3,506	$7,756	$13,812
RCF-II	$8,289	$3,798	$3,038	$6,724	$12,134
RCF-I	$0	$936	$468	$1,032	$1,678
SNF/ICF	$0	$0	$0	$0	$0
CASES CLOSED	2	0	0	1	0
***** SSI ONLY**	1	3	0	4	4
***** SSI-SP**					
PERSONS	1	2	2	2	0
TOTAL PAYMENTS	$5	$263	$57	$83	$0
***** SP ONLY**					
PERSONS	0	1	0	0	1
TOTAL PAYMENTS	$0	$32	$0	$0	$510
***** QMB**					
APPLICATIONS RECEIVED	7	19	8	2	18
APPLICATIONS APPROVED	2	8	2	3	12
APPLICATIONS REJECTED	5	12	1	1	11
APPLICATIONS PENDING	2	11	7	1	10
PERSONS	57	52	21	56	99
CASES CLOSED	1	2	1	0	1
***** SLMB**					
APPLICATIONS RECEIVED	6	15	7	1	14
APPLICATIONS APPROVED	5	5	0	1	8
APPLICATIONS REJECTED	1	8	1	0	10
APPLICATIONS PENDING	0	7	7	1	2
PERSONS	85	54	21	68	125
CASES CLOSED	2	1	1	0	2
***** VENDOR CASES**					
PERSONS	84	122	104	132	273
CASES CLOSED	2	4	9	5	20
***** PE FOR KIDS**					
PERSONS	0	0	0	0	0

TABLE 9
MEDICAID ELIGIBILITY BY REGION AND COUNTY FOR JANUARY 2006

	SW OZARK	SW POLK	SW ST CLAIR	SW STONE	SW TANEY
***** MC+/MAF/TMA**					
APPLICATIONS RECEIVED	18	87	28	57	164
APPLICATIONS APPROVED	12	67	23	35	102
APPLICATIONS REJECTED	6	18	5	16	27
APPLICATIONS PENDING	3	14	11	23	100
MC+					
FAMILIES	357	1,080	306	924	1,700
NON-CHIP POVERTY CHILDREN	417	1,487	359	1,253	2,227
CHIP NON-PREMIUM CHILDREN	151	319	135	307	558
CHIP PREMIUM CHILDREN	67	195	52	188	321
MAF					
FAMILIES	168	457	141	336	420
PARENTS/CARETAKERS	148	498	148	369	450
CHILDREN	281	794	272	593	758
TMA					
FAMILIES	129	301	87	259	296
PARENTS/CARETAKERS	211	453	126	403	416
CHILDREN	268	438	192	572	606
TOTAL MC+/MAF/TMA					
FAMILIES	654	1,838	534	1,519	2,416
PARENTS/CARETAKERS	359	951	274	772	866
CHILDREN	1,184	3,233	1,010	2,913	4,470
CASES CLOSED	41	79	36	80	96
***** NEWBORNS**	39	108	23	82	220
***** BCCT**					
PERSONS	2	1	2	1	3
PRESUMPTIVE ELIGIBILITY PERSONS	0	0	0	0	0
***** MC+ FOR PREGNANT WOMEN**					
APPLICATIONS RECEIVED	10	39	12	21	59
APPLICATIONS APPROVED	9	31	10	14	41
APPLICATIONS REJECTED	1	5	2	6	10
APPLICATIONS PENDING	0	10	2	4	21
MC+ FOR PREGNANT WOMEN	58	166	32	120	247
EXTENDED WOMEN'S HEALTH	25	67	21	70	187
***** REFUGEE**					
APPLICATIONS RECEIVED	0	0	0	0	0
APPLICATIONS APPROVED	0	0	0	0	0
APPLICATIONS REJECTED	0	0	0	0	0
APPLICATIONS PENDING	0	0	0	0	0
CASES	0	0	0	0	0
PERSONS	0	0	0	0	0
TOTAL PAYMENTS	$0	$0	$0	$0	$0
CASES CLOSED	0	0	0	0	0
***** SUPPLEMENTAL AID TO BLIND**					
APPLICATIONS RECEIVED	0	0	0	0	0
APPLICATIONS APPROVED	0	0	0	0	0
APPLICATIONS REJECTED	0	1	0	1	2
APPLICATIONS PENDING	0	0	0	0	2
PERSONS	4	3	1	0	6
TOTAL PAYMENTS	$1,553	$1,350	$141	$0	$2,492
CASES CLOSED	0	0	0	0	0
***** BLIND PENSION**					
APPLICATIONS RECEIVED	0	0	0	0	1
APPLICATIONS APPROVED	0	1	0	1	2
APPLICATIONS REJECTED	0	0	0	0	1
APPLICATIONS PENDING	0	1	0	2	3
PERSONS	6	18	3	22	25
TOTAL PAYMENTS	$3,060	$9,159	$1,530	$11,220	$12,750
CASES CLOSED	0	0	0	0	0

TABLE 9
MEDICAID ELIGIBILITY BY REGION AND COUNTY FOR JANUARY 2006

	SW OZARK	SW POLK	SW ST CLAIR	SW STONE	SW TANEY
***** MEDICAL ASSISTANCE**					
APPLICATIONS RECEIVED	30	53	19	48	97
APPLICATIONS APPROVED	15	30	9	20	40
APPLICATIONS REJECTED	17	31	9	27	52
APPLICATIONS PENDING	29	41	18	52	126
SPENDDOWN PERSONS	86	215	106	154	206
NON-SPENDDOWN PERSONS	525	920	469	832	1,031
CASES CLOSED	18	27	10	18	33
***** MACC**					
APPLICATIONS RECEIVED	0	0	0	0	0
APPLICATIONS APPROVED	0	0	0	0	0
APPLICATIONS REJECTED	0	0	0	0	0
APPLICATIONS PENDING	0	0	0	0	0
PERSONS	0	4	0	0	19
CASES CLOSED	0	0	0	0	0
***** NURSING CARE**					
APPLICATIONS RECEIVED	1	7	0	0	1
APPLICATIONS APPROVED	1	4	0	0	2
APPLICATIONS REJECTED	0	1	0	0	0
APPLICATIONS PENDING	0	3	0	0	4
PERSONS	6	65	1	31	46
RCF-II	6	64	1	15	22
RCF-I	0	1	0	16	22
SNF-ICF	0	0	0	0	2
TOTAL PAYMENTS	$1,645	$17,874	$292	$6,006	$9,770
RCF-II	$1,645	$17,718	$292	$3,824	$6,254
RCF-I	$0	$156	$0	$2,182	$3,086
SNF/ICF	$0	$0	$0	$0	$430
CASES CLOSED	0	3	0	0	0
***** SSI ONLY**	2	2	3	2	0
***** SSI-SP**					
PERSONS	1	4	0	0	1
TOTAL PAYMENTS	$5	$308	$0	$0	$10
***** SP ONLY**					
PERSONS	0	1	0	0	0
TOTAL PAYMENTS	$0	$182	$0	$0	$0
***** QMB**					
APPLICATIONS RECEIVED	4	6	10	6	21
APPLICATIONS APPROVED	4	2	3	3	4
APPLICATIONS REJECTED	1	0	4	4	13
APPLICATIONS PENDING	2	4	5	2	29
PERSONS	37	56	36	54	96
CASES CLOSED	2	0	0	2	1
***** SLMB**					
APPLICATIONS RECEIVED	6	1	11	0	12
APPLICATIONS APPROVED	4	2	2	1	5
APPLICATIONS REJECTED	2	2	7	2	3
APPLICATIONS PENDING	2	0	4	0	19
PERSONS	73	70	46	82	96
CASES CLOSED	0	0	0	3	1
***** VENDOR CASES**					
PERSONS	50	213	78	113	167
CASES CLOSED	4	3	1	5	4
***** PE FOR KIDS**					
PERSONS	0	0	9	0	0

TABLE 9
MEDICAID ELIGIBILITY BY REGION AND COUNTY FOR JANUARY 2006

	SW VERNON	SW WEBSTER	SW WRIGHT	KC CLAY	KC JACKSON
***** MC+/MAF/TMA**					
APPLICATIONS RECEIVED	55	81	60	372	1,500
APPLICATIONS APPROVED	41	53	46	215	1,058
APPLICATIONS REJECTED	12	30	10	93	299
APPLICATIONS PENDING	18	22	11	164	659
MC+					
FAMILIES	733	976	777	3,703	17,203
NON-CHIP POVERTY CHILDREN	1,005	1,413	924	4,788	24,124
CHIP NON-PREMIUM CHILDREN	258	316	269	1,080	5,458
CHIP PREMIUM CHILDREN	139	171	172	735	3,731
MAF					
FAMILIES	269	377	376	1,386	13,329
PARENTS/CARETAKERS	297	361	355	1,299	11,151
CHILDREN	503	664	653	2,414	25,324
TMA					
FAMILIES	201	240	256	631	2,997
PARENTS/CARETAKERS	299	350	398	807	3,571
CHILDREN	408	542	544	1,301	6,610
TOTAL MC+/MAF/TMA					
FAMILIES	1,203	1,593	1,409	5,720	33,529
PARENTS/CARETAKERS	596	711	753	2,106	14,722
CHILDREN	2,313	3,106	2,562	10,318	65,247
CASES CLOSED	97	90	78	318	1,697
***** NEWBORNS**	82	153	75	582	2,087
***** BCCT**					
PERSONS	0	5	1	9	44
PRESUMPTIVE ELIGIBILITY PERSONS	0	0	0	0	2
***** MC+ FOR PREGNANT WOMEN**					
APPLICATIONS RECEIVED	22	30	17	167	611
APPLICATIONS APPROVED	25	21	16	103	325
APPLICATIONS REJECTED	2	8	2	52	234
APPLICATIONS PENDING	2	5	4	34	177
MC+ FOR PREGNANT WOMEN	103	145	102	671	2,205
EXTENDED WOMEN'S HEALTH	59	105	62	435	1,486
***** REFUGEE**					
APPLICATIONS RECEIVED	0	0	0	0	3
APPLICATIONS APPROVED	0	0	0	0	3
APPLICATIONS REJECTED	0	0	0	1	0
APPLICATIONS PENDING	0	0	0	0	0
CASES	0	0	0	5	50
PERSONS	0	0	0	6	67
TOTAL PAYMENTS	$0	$0	$0	$778	$1,360
CASES CLOSED	0	0	0	0	15
***** SUPPLEMENTAL AID TO BLIND**					
APPLICATIONS RECEIVED	1	0	1	2	12
APPLICATIONS APPROVED	1	0	0	0	2
APPLICATIONS REJECTED	1	1	0	0	12
APPLICATIONS PENDING	0	0	2	6	14
PERSONS	2	1	8	14	90
TOTAL PAYMENTS	$826	$157	$3,451	$6,140	$35,984
CASES CLOSED	0	0	0	0	5
***** BLIND PENSION**					
APPLICATIONS RECEIVED	1	1	1	3	23
APPLICATIONS APPROVED	0	1	0	1	8
APPLICATIONS REJECTED	0	0	0	1	18
APPLICATIONS PENDING	1	1	2	7	35
PERSONS	12	7	11	55	446
TOTAL PAYMENTS	$5,610	$3,570	$5,610	$28,050	$226,398
CASES CLOSED	0	0	0	1	6

TABLE 9
MEDICAID ELIGIBILITY BY REGION AND COUNTY FOR JANUARY 2006

	SW VERNON	SW WEBSTER	SW WRIGHT	KC CLAY	KC JACKSON
***** MEDICAL ASSISTANCE**					
APPLICATIONS RECEIVED	49	62	48	205	1,099
APPLICATIONS APPROVED	17	31	28	100	492
APPLICATIONS REJECTED	16	32	12	68	489
APPLICATIONS PENDING	68	51	38	307	1,403
SPENDDOWN PERSONS	138	152	203	502	2,476
NON-SPENDDOWN PERSONS	813	924	1,102	2,216	15,287
CASES CLOSED	36	30	21	95	602
***** MACC**					
APPLICATIONS RECEIVED	0	0	0	1	23
APPLICATIONS APPROVED	0	0	0	0	24
APPLICATIONS REJECTED	0	0	0	0	2
APPLICATIONS PENDING	0	0	0	0	6
PERSONS	24	0	2	81	304
CASES CLOSED	0	0	0	0	0
***** NURSING CARE**					
APPLICATIONS RECEIVED	3	1	2	2	25
APPLICATIONS APPROVED	1	0	0	2	19
APPLICATIONS REJECTED	1	0	0	1	3
APPLICATIONS PENDING	2	2	3	4	11
PERSONS	31	23	20	203	794
RCF-II	24	16	20	170	496
RCF-I	7	6	0	33	225
SNF-ICF	0	1	0	0	73
TOTAL PAYMENTS	$7,657	$5,559	$5,392	$52,399	$194,277
RCF-II	$6,565	$4,422	$5,392	$47,727	$133,963
RCF-I	$1,092	$845	$0	$4,672	$32,659
SNF/ICF	$0	$292	$0	$0	$27,655
CASES CLOSED	3	0	5	4	10
***** SSI ONLY**	1	4	10	4	32
***** SSI-SP**					
PERSONS	0	1	3	0	16
TOTAL PAYMENTS	$0	$12	$61	$0	$924
***** SP ONLY**					
PERSONS	2	0	0	0	13
TOTAL PAYMENTS	$77	$0	$0	$0	$1,628
***** QMB**					
APPLICATIONS RECEIVED	7	17	8	32	109
APPLICATIONS APPROVED	5	6	4	16	57
APPLICATIONS REJECTED	0	10	5	14	34
APPLICATIONS PENDING	4	9	1	19	64
PERSONS	34	71	48	132	1,123
CASES CLOSED	0	0	2	0	22
***** SLMB**					
APPLICATIONS RECEIVED	6	16	5	19	75
APPLICATIONS APPROVED	4	6	3	9	42
APPLICATIONS REJECTED	1	9	4	9	28
APPLICATIONS PENDING	1	6	1	9	39
PERSONS	53	66	68	136	991
CASES CLOSED	1	1	1	2	17
***** VENDOR CASES**					
PERSONS	309	147	112	782	2,982
CASES CLOSED	5	3	4	27	98
***** PE FOR KIDS**					
PERSONS	0	0	0	6	35

TABLE 9
MEDICAID ELIGIBILITY BY REGION AND COUNTY FOR JANUARY 2006

	KC PLATTE	STL JEFFERSON	STL ST CHARLES	STL ST LOUIS COUNTY	STL ST LOUIS CITY
***** MC+/MAF/TMA**					
APPLICATIONS RECEIVED	91	355	336	970	625
APPLICATIONS APPROVED	47	233	200	670	479
APPLICATIONS REJECTED	19	74	60	217	122
APPLICATIONS PENDING	53	122	165	436	235
MC+					
FAMILIES	956	3,857	3,103	15,768	10,280
NON-CHIP POVERTY CHILDREN	1,215	4,616	4,262	20,967	16,494
CHIP NON-PREMIUM CHILDREN	267	1,134	816	5,577	3,079
CHIP PREMIUM CHILDREN	181	950	519	3,579	1,292
MAF					
FAMILIES	434	1,848	1,634	11,262	14,109
PARENTS/CARETAKERS	425	1,837	1,574	10,162	12,455
CHILDREN	753	3,067	2,896	20,858	28,314
TMA					
FAMILIES	170	1,054	828	3,433	2,429
PARENTS/CARETAKERS	213	1,408	1,022	3,958	2,740
CHILDREN	352	2,011	1,661	7,424	5,761
TOTAL MC+/MAF/TMA					
FAMILIES	1,560	6,759	5,565	30,463	26,818
PARENTS/CARETAKERS	638	3,245	2,596	14,120	15,195
CHILDREN	2,768	11,778	10,154	58,405	54,940
CASES CLOSED	91	406	359	1,449	1,091
***** NEWBORNS**	165	567	555	1,734	1,175
***** BCCT**					
PERSONS	3	11	5	47	82
PRESUMPTIVE ELIGIBILITY PERSONS	0	0	0	0	0
***** MC+ FOR PREGNANT WOMEN**					
APPLICATIONS RECEIVED	44	126	126	398	322
APPLICATIONS APPROVED	26	92	76	271	217
APPLICATIONS REJECTED	16	21	32	125	73
APPLICATIONS PENDING	14	28	40	107	98
MC+ FOR PREGNANT WOMEN	168	695	510	1,881	1,163
EXTENDED WOMEN'S HEALTH	139	416	406	1,187	595
***** REFUGEE**					
APPLICATIONS RECEIVED	0	0	0	0	5
APPLICATIONS APPROVED	0	0	0	0	12
APPLICATIONS REJECTED	0	0	0	0	0
APPLICATIONS PENDING	0	0	0	0	4
CASES	1	0	0	3	91
PERSONS	2	0	0	5	115
TOTAL PAYMENTS	$234	$0	$0	$0	$2,176
CASES CLOSED	0	0	0	2	7
***** SUPPLEMENTAL AID TO BLIND**					
APPLICATIONS RECEIVED	2	8	4	7	13
APPLICATIONS APPROVED	0	1	0	0	1
APPLICATIONS REJECTED	1	6	2	11	4
APPLICATIONS PENDING	1	5	6	30	19
PERSONS	1	15	13	154	113
TOTAL PAYMENTS	$283	$7,148	$5,425	$69,248	$46,578
CASES CLOSED	0	0	1	2	1
***** BLIND PENSION**					
APPLICATIONS RECEIVED	2	6	7	15	17
APPLICATIONS APPROVED	1	1	1	6	4
APPLICATIONS REJECTED	2	5	1	7	12
APPLICATIONS PENDING	1	5	12	38	22
PERSONS	11	57	77	455	258
TOTAL PAYMENTS	$5,610	$29,070	$39,270	$232,050	$131,580
CASES CLOSED	0	0	1	8	4

TABLE 9
MEDICAID ELIGIBILITY BY REGION AND COUNTY FOR JANUARY 2006

	KC PLATTE	STL JEFFERSON	STL ST CHARLES	STL ST LOUIS COUNTY	STL ST LOUIS CITY
***** MEDICAL ASSISTANCE**					
APPLICATIONS RECEIVED	38	247	176	771	779
APPLICATIONS APPROVED	19	95	84	373	394
APPLICATIONS REJECTED	36	121	63	339	306
APPLICATIONS PENDING	86	297	209	1,043	1,051
SPENDDOWN PERSONS	125	695	583	2,216	1,439
NON-SPENDDOWN PERSONS	583	2,836	2,156	14,240	19,236
CASES CLOSED	45	80	81	346	596
***** MACC**					
APPLICATIONS RECEIVED	0	26	0	22	44
APPLICATIONS APPROVED	0	15	0	22	36
APPLICATIONS REJECTED	0	11	0	1	7
APPLICATIONS PENDING	0	15	0	0	5
PERSONS	1	50	23	291	66
CASES CLOSED	0	0	0	0	0
***** NURSING CARE**					
APPLICATIONS RECEIVED	0	12	5	22	18
APPLICATIONS APPROVED	0	5	3	16	18
APPLICATIONS REJECTED	2	6	1	6	7
APPLICATIONS PENDING	2	9	3	17	6
PERSONS	81	362	113	516	709
RCF-II	54	189	76	411	596
RCF-I	27	168	37	87	112
SNF-ICF	0	5	0	18	1
TOTAL PAYMENTS	$18,786	$77,642	$24,647	$133,098	$184,966
RCF-II	$14,710	$50,283	$19,090	$113,627	$168,269
RCF-I	$4,076	$25,423	$5,557	$12,725	$16,640
SNF/ICF	$0	$1,936	$0	$6,746	$57
CASES CLOSED	1	4	2	4	10
***** SSI ONLY**	0	8	3	96	160
***** SSI-SP**					
PERSONS	0	1	3	14	32
TOTAL PAYMENTS	$0	$47	$137	$370	$2,503
***** SP ONLY**					
PERSONS	0	1	1	3	9
TOTAL PAYMENTS	$0	$61	$37	$136	$369
***** QMB**					
APPLICATIONS RECEIVED	5	35	19	73	44
APPLICATIONS APPROVED	5	10	11	27	23
APPLICATIONS REJECTED	2	18	11	34	20
APPLICATIONS PENDING	3	19	5	49	23
PERSONS	42	182	251	1,056	756
CASES CLOSED	2	5	2	23	22
***** SLMB**					
APPLICATIONS RECEIVED	2	24	12	35	26
APPLICATIONS APPROVED	1	8	11	16	15
APPLICATIONS REJECTED	1	14	5	22	7
APPLICATIONS PENDING	0	11	2	20	12
PERSONS	41	206	204	773	506
CASES CLOSED	0	3	4	14	15
***** VENDOR CASES**					
PERSONS	174	817	612	4,759	2,002
CASES CLOSED	4	34	32	152	78
***** PE FOR KIDS**					
PERSONS	9	0	0	1	0

TABLE 10
MC+ AND MAF APPLICATIONS
JANUARY 2006

		# RECEIVED	# APPROVED	# REJECTED	PERCENT REJECTED	TOTAL RESOLVED	DAYS FOR APPLICATION RESOLUTION 15 DAYS OR LESS	16-30 DAYS	OVER 30 DAYS	% OVER 30 DAYS	AVERAGE DAYS
NW REGION	ANDREW	14	11	6	35.3%	17	13	3	1	5.9%	13
	ATCHISON	8	5	1	16.7%	6	5	1	0	0.0%	11
	BUCHANAN	209	149	29	16.3%	178	135	37	6	3.4%	10
	CALDWELL	23	11	1	8.3%	12	8	4	0	0.0%	11
	CARROLL	23	8	5	38.5%	13	4	7	2	15.4%	21
	CASS	181	83	37	30.8%	120	42	67	11	9.2%	22
	CHARITON	11	13	2	13.3%	15	10	4	1	6.7%	11
	CLINTON	33	22	10	31.3%	32	25	5	2	6.3%	11
	COOPER	28	18	4	18.2%	22	8	10	4	18.2%	20
	DAVIESS	13	9	3	25.0%	12	9	3	0	0.0%	11
	DE KALB	21	11	3	21.4%	14	11	2	1	7.1%	8
	GENTRY	10	5	1	16.7%	6	4	1	1	16.7%	16
	GRUNDY	21	20	5	20.0%	25	18	6	1	4.0%	14
	HARRISON	45	32	6	15.8%	38	34	4	0	0.0%	6
	HOLT	13	8	0	0.0%	8	6	1	1	12.5%	11
	JOHNSON	103	72	23	24.2%	95	42	44	9	9.5%	18
	LAFAYETTE	62	44	12	21.4%	56	29	21	6	10.7%	16
	LINN	35	17	5	22.7%	22	12	9	1	4.5%	13
	LIVINGSTON	29	18	6	25.0%	24	9	10	5	20.8%	20
	MERCER	8	5	1	16.7%	6	3	3	0	0.0%	11
	NODAWAY	30	20	10	33.3%	30	20	10	0	0.0%	11
	PETTIS	146	116	23	16.5%	139	72	53	14	10.1%	16
	PUTNAM	9	7	2	22.2%	9	9	0	0	0.0%	4
	RAY	59	40	13	24.5%	53	32	14	7	13.2%	14
	SALINE	54	36	17	32.1%	53	33	16	4	7.5%	13
	SULLIVAN	19	18	5	21.7%	23	8	15	0	0.0%	19
	WORTH	0	0	0	0.0%	0	0	0	0	0.0%	0
	NW TOTAL	1,207	798	230	22.4%	1,028	601	350	77	7.5%	15
NE REGION	ADAIR	48	31	10	24.4%	41	23	17	1	2.4%	15
	AUDRAIN	44	43	6	12.2%	49	32	17	0	0.0%	12
	BOONE	202	120	48	28.6%	168	82	60	26	15.5%	18
	CALLAWAY	79	55	15	21.4%	70	45	23	2	2.9%	13
	CLARK	23	20	5	20.0%	25	18	6	1	4.0%	11
	COLE	75	50	20	28.6%	70	33	23	14	20.0%	21
	FRANKLIN	160	114	35	23.5%	149	88	51	10	6.7%	15
	GASCONADE	33	17	3	15.0%	20	10	10	0	0.0%	15
	HOWARD	13	14	5	26.3%	19	8	9	2	10.5%	17
	KNOX	9	8	0	0.0%	8	4	1	3	37.5%	18
	LEWIS	18	17	2	10.5%	19	13	6	0	0.0%	13
	LINCOLN	105	85	21	19.8%	106	71	33	2	1.9%	12
	MACON	33	27	2	6.9%	29	20	8	1	3.4%	14
	MARION	73	56	12	17.6%	68	46	16	6	8.8%	13
	MONROE	12	5	5	50.0%	10	3	7	0	0.0%	24
	MONTGOMERY	30	22	5	18.5%	27	20	6	1	3.7%	9
	OSAGE	15	11	4	26.7%	15	5	8	2	13.3%	22
	PIKE	29	23	0	0.0%	23	18	5	0	0.0%	9
	RALLS	18	20	3	13.0%	23	12	11	0	0.0%	14
	RANDOLPH	54	42	10	19.2%	52	30	17	5	9.6%	16
	SCHUYLER	8	5	1	16.7%	6	1	5	0	0.0%	23
	SCOTLAND	5	5	1	16.7%	6	5	1	0	0.0%	12
	SHELBY	19	19	1	5.0%	20	11	9	0	0.0%	13
	WARREN	40	36	11	23.4%	47	22	20	5	10.6%	17
	NE TOTAL	1,145	845	225	21.0%	1,070	620	369	81	7.6%	15
SE REGION	BOLLINGER	26	18	5	21.7%	23	14	7	2	8.7%	14
	BUTLER	128	99	33	25.0%	132	87	40	5	3.8%	13
	CAPE GIRARDEAU	101	77	27	26.0%	104	49	42	13	12.5%	19
	CARTER	23	21	1	4.5%	22	20	1	1	4.5%	5
	CRAWFORD	79	57	18	24.0%	75	47	28	0	0.0%	11
	DENT	29	23	5	17.9%	28	19	8	1	3.6%	14
	DUNKLIN	156	116	27	18.9%	143	85	53	5	3.5%	13
	HOWELL	101	62	18	22.5%	80	48	30	2	2.5%	13

TABLE 10
MC+ AND MAF APPLICATIONS
JANUARY 2006

		# RECEIVED	# APPROVED	# REJECTED	PERCENT REJECTED	TOTAL RESOLVED	DAYS FOR APPLICATION RESOLUTION 15 DAYS OR LESS	16-30 DAYS	OVER 30 DAYS	% OVER 30 DAYS	AVERAGE DAYS
SE REGION	IRON	25	22	5	18.5%	27	13	14	0	0.0%	16
	MADISON	24	15	7	31.8%	22	21	1	0	0.0%	6
	MARIES	20	16	2	11.1%	18	12	6	0	0.0%	11
	MISSISSIPPI	42	36	6	14.3%	42	28	10	4	9.5%	14
	NEW MADRID	70	48	5	9.4%	53	36	16	1	1.9%	11
	OREGON	27	19	1	5.0%	20	17	3	0	0.0%	7
	PEMISCOT	82	48	15	23.8%	63	38	21	4	6.3%	14
	PERRY	33	21	5	19.2%	26	13	13	0	0.0%	16
	PHELPS	88	54	28	34.1%	82	35	47	0	0.0%	18
	PULASKI	81	50	16	24.2%	66	32	32	2	3.0%	16
	REYNOLDS	12	10	0	0.0%	10	8	1	1	10.0%	12
	RIPLEY	53	43	6	12.2%	49	30	16	3	6.1%	13
	ST FRANCOIS	120	84	23	21.5%	107	68	24	15	14.0%	16
	STE GENEVIEVE	25	23	2	8.0%	25	19	5	1	4.0%	8
	SCOTT	130	90	18	16.7%	108	68	39	1	0.9%	12
	SHANNON	20	8	6	42.9%	14	8	3	3	21.4%	16
	STODDARD	93	69	12	14.8%	81	54	26	1	1.2%	12
	TEXAS	62	41	12	22.6%	53	35	15	3	5.7%	11
	WASHINGTON	72	52	11	17.5%	63	42	18	3	4.8%	13
	WAYNE	34	21	6	22.2%	27	17	9	1	3.7%	12
	SE TOTAL	1,756	1,243	320	20.5%	1,563	963	528	72	4.6%	14
SW REGION	BARRY	87	55	25	31.3%	80	56	21	3	3.8%	13
	BARTON	14	10	8	44.4%	18	11	5	2	11.1%	13
	BATES	57	41	7	14.6%	48	37	10	1	2.1%	9
	BENTON	39	29	4	12.1%	33	26	6	1	3.0%	8
	CAMDEN	78	53	15	22.1%	68	44	15	9	13.2%	15
	CEDAR	30	18	2	10.0%	20	16	4	0	0.0%	7
	CHRISTIAN	159	94	34	26.6%	128	80	41	7	5.5%	13
	DADE	20	17	2	10.5%	19	15	3	1	5.3%	6
	DALLAS	44	27	8	22.9%	35	26	6	3	8.6%	11
	DOUGLAS	22	19	2	9.5%	21	18	3	0	0.0%	7
	GREENE	555	356	104	22.6%	460	254	142	64	13.9%	18
	HENRY	57	45	11	19.6%	56	33	21	2	3.6%	14
	HICKORY	26	20	4	16.7%	24	18	5	1	4.2%	10
	JASPER	327	227	56	19.8%	283	189	69	25	8.8%	13
	LACLEDE	106	76	30	28.3%	106	72	31	3	2.8%	11
	LAWRENCE	87	53	17	24.3%	70	41	24	5	7.1%	15
	MCDONALD	70	52	25	32.5%	77	41	28	8	10.4%	16
	MILLER	46	34	6	15.0%	40	28	11	1	2.5%	10
	MONITEAU	29	23	4	14.8%	27	21	1	5	18.5%	11
	MORGAN	49	38	13	25.5%	51	37	10	4	7.8%	14
	NEWTON	136	97	31	24.2%	128	63	60	5	3.9%	16
	OZARK	18	12	6	33.3%	18	12	6	0	0.0%	13
	POLK	87	67	18	21.2%	85	59	18	8	9.4%	11
	ST CLAIR	28	23	5	17.9%	28	13	14	1	3.6%	16
	STONE	57	35	16	31.4%	51	29	14	8	15.7%	16
	TANEY	164	102	27	20.9%	129	55	44	30	23.3%	22
	VERNON	55	41	12	22.6%	53	36	11	6	11.3%	15
	WEBSTER	81	53	30	36.1%	83	55	21	7	8.4%	15
	WRIGHT	60	46	10	17.9%	56	36	19	1	1.8%	10
	SW TOTAL	2,588	1,763	532	23.2%	2,295	1,421	663	211	9.2%	14
KC REGION	CLAY	372	215	93	30.2%	308	176	100	32	10.4%	16
	JACKSON	1,500	1,058	299	22.0%	1,357	681	522	154	11.3%	17
	PLATTE	91	47	19	28.8%	66	35	22	9	13.6%	18
	KC TOTAL	1,963	1,320	411	23.7%	1,731	892	644	195	11.3%	17
STL REGION	JEFFERSON	355	233	74	24.1%	307	213	78	16	5.2%	11
	ST CHARLES	336	200	60	23.1%	260	151	73	36	13.8%	16
	ST LOUIS COUNTY	970	670	217	24.5%	887	527	189	171	19.3%	17
	ST LOUIS CITY	625	479	122	20.3%	601	347	108	146	24.3%	19
	STL TOTAL	2,286	1,582	473	23.0%	2,055	1,238	448	369	18.0%	16
STATEWIDE		10,945	7,551	2,191	22.5%	9,742	5,735	3,002	1,005	10.3%	15

TABLE 11
MC+ FOR PREGNANT WOMEN APPLICATIONS
JANUARY 2006

		# RECEIVED	# APPROVED	# REJECTED	PERCENT REJECTED	TOTAL RESOLVED	DAYS FOR APPLICATION RESOLUTION 15 DAYS OR LESS	16 DAYS OR MORE	% OVER 15 DAYS
NW REGION	ANDREW	5	4	2	33.3%	6	6	0	0.0%
	ATCHISON	5	3	1	25.0%	4	4	0	0.0%
	BUCHANAN	101	62	15	19.5%	77	71	6	7.8%
	CALDWELL	5	2	4	66.7%	6	6	0	0.0%
	CARROLL	4	0	0	0.0%	0	0	0	0.0%
	CASS	54	31	9	22.5%	40	37	3	7.5%
	CHARITON	5	4	1	20.0%	5	4	1	20.0%
	CLINTON	13	11	1	8.3%	12	12	0	0.0%
	COOPER	9	7	2	22.2%	9	5	4	44.4%
	DAVIESS	9	7	2	22.2%	9	9	0	0.0%
	DE KALB	5	6	0	0.0%	6	6	0	0.0%
	GENTRY	2	1	1	50.0%	2	2	0	0.0%
	GRUNDY	8	6	3	33.3%	9	7	2	22.2%
	HARRISON	11	8	1	11.1%	9	9	0	0.0%
	HOLT	5	4	1	20.0%	5	4	1	20.0%
	JOHNSON	51	37	14	27.5%	51	40	11	21.6%
	LAFAYETTE	32	17	7	29.2%	24	21	3	12.5%
	LINN	12	10	1	9.1%	11	11	0	0.0%
	LIVINGSTON	13	8	2	20.0%	10	10	0	0.0%
	MERCER	2	2	0	0.0%	2	2	0	0.0%
	NODAWAY	18	15	3	16.7%	18	15	3	16.7%
	PETTIS	66	36	24	40.0%	60	42	18	30.0%
	PUTNAM	4	3	1	25.0%	4	4	0	0.0%
	RAY	16	9	2	18.2%	11	10	1	9.1%
	SALINE	21	17	5	22.7%	22	20	2	9.1%
	SULLIVAN	15	6	8	57.1%	14	12	2	14.3%
	WORTH	0	0	0	0.0%	0	0	0	0.0%
	NW TOTAL	491	316	110	25.8%	426	369	57	13.4%
NE REGION	ADAIR	27	21	7	25.0%	28	26	2	7.1%
	AUDRAIN	35	23	8	25.8%	31	23	8	25.8%
	BOONE	115	70	24	25.5%	94	74	20	21.3%
	CALLAWAY	31	29	4	12.1%	33	30	3	9.1%
	CLARK	10	7	1	12.5%	8	7	1	12.5%
	COLE	57	36	14	28.0%	50	35	15	30.0%
	FRANKLIN	82	58	12	17.1%	70	67	3	4.3%
	GASCONADE	11	8	1	11.1%	9	8	1	11.1%
	HOWARD	8	6	1	14.3%	7	7	0	0.0%
	KNOX	2	2	0	0.0%	2	1	1	50.0%
	LEWIS	3	3	0	0.0%	3	3	0	0.0%
	LINCOLN	29	24	8	25.0%	32	32	0	0.0%
	MACON	8	5	1	16.7%	6	6	0	0.0%
	MARION	28	23	4	14.8%	27	26	1	3.7%
	MONROE	5	4	2	33.3%	6	6	0	0.0%
	MONTGOMERY	11	11	0	0.0%	11	11	0	0.0%
	OSAGE	4	5	0	0.0%	5	5	0	0.0%
	PIKE	13	7	3	30.0%	10	10	0	0.0%
	RALLS	3	5	1	16.7%	6	6	0	0.0%
	RANDOLPH	17	13	8	38.1%	21	15	6	28.6%
	SCHUYLER	4	0	0	0.0%	0	0	0	0.0%
	SCOTLAND	4	3	1	25.0%	4	4	0	0.0%
	SHELBY	11	6	2	25.0%	8	8	0	0.0%
	WARREN	19	12	5	29.4%	17	14	3	17.6%
	NE TOTAL	537	381	107	21.9%	488	424	64	13.1%
SE REGION	BOLLINGER	12	6	2	25.0%	8	6	2	25.0%
	BUTLER	51	33	11	25.0%	44	42	2	4.5%
	CAPE GIRARDEAU	69	43	15	25.9%	58	52	6	10.3%
	CARTER	4	5	0	0.0%	5	5	0	0.0%
	CRAWFORD	33	22	4	15.4%	26	26	0	0.0%
	DENT	16	9	3	25.0%	12	10	2	16.7%
	DUNKLIN	32	22	8	26.7%	30	26	4	13.3%
	HOWELL	44	30	7	18.9%	37	36	1	2.7%

TABLE 11
MC+ FOR PREGNANT WOMEN APPLICATIONS
JANUARY 2006

		# RECEIVED	# APPROVED	# REJECTED	PERCENT REJECTED	TOTAL RESOLVED	DAYS FOR APPLICATION RESOLUTION 15 DAYS OR LESS	16 DAYS OR MORE	% OVER 15 DAYS
SE REGION	IRON	5	5	0	0.0%	5	5	0	0.0%
	MADISON	14	12	2	14.3%	14	14	0	0.0%
	MARIES	4	4	0	0.0%	4	4	0	0.0%
	MISSISSIPPI	16	13	4	23.5%	17	15	2	11.8%
	NEW MADRID	18	7	8	53.3%	15	15	0	0.0%
	OREGON	8	5	2	28.6%	7	7	0	0.0%
	PEMISCOT	13	4	6	60.0%	10	8	2	20.0%
	PERRY	18	7	4	36.4%	11	8	3	27.3%
	PHELPS	30	22	3	12.0%	25	25	0	0.0%
	PULASKI	41	36	6	14.3%	42	37	5	11.9%
	REYNOLDS	9	5	1	16.7%	6	6	0	0.0%
	RIPLEY	11	11	2	15.4%	13	8	5	38.5%
	ST FRANCOIS	32	24	7	22.6%	31	30	1	3.2%
	STE GENEVIEVE	6	5	2	28.6%	7	5	2	28.6%
	SCOTT	42	34	11	24.4%	45	41	4	8.9%
	SHANNON	14	9	1	10.0%	10	9	1	10.0%
	STODDARD	23	21	5	19.2%	26	21	5	19.2%
	TEXAS	24	18	6	25.0%	24	24	0	0.0%
	WASHINGTON	25	14	3	17.6%	17	15	2	11.8%
	WAYNE	13	11	1	8.3%	12	9	3	25.0%
	SE TOTAL	627	437	124	22.1%	561	509	52	9.3%
SW REGION	BARRY	40	23	13	36.1%	36	35	1	2.8%
	BARTON	5	6	1	14.3%	7	6	1	14.3%
	BATES	27	17	1	5.6%	18	18	0	0.0%
	BENTON	16	10	3	23.1%	13	13	0	0.0%
	CAMDEN	51	27	19	41.3%	46	39	7	15.2%
	CEDAR	15	12	3	20.0%	15	14	1	6.7%
	CHRISTIAN	41	33	6	15.4%	39	36	3	7.7%
	DADE	4	4	0	0.0%	4	4	0	0.0%
	DALLAS	15	11	3	21.4%	14	12	2	14.3%
	DOUGLAS	11	7	2	22.2%	9	9	0	0.0%
	GREENE	243	167	51	23.4%	218	181	37	17.0%
	HENRY	24	15	4	21.1%	19	18	1	5.3%
	HICKORY	7	8	1	11.1%	9	8	1	11.1%
	JASPER	150	100	29	22.5%	129	115	14	10.9%
	LACLEDE	40	26	7	21.2%	33	30	3	9.1%
	LAWRENCE	45	23	15	39.5%	38	36	2	5.3%
	MCDONALD	41	29	12	29.3%	41	36	5	12.2%
	MILLER	26	21	1	4.5%	22	21	1	4.5%
	MONITEAU	13	8	1	11.1%	9	6	3	33.3%
	MORGAN	26	17	1	5.6%	18	17	1	5.6%
	NEWTON	48	33	12	26.7%	45	41	4	8.9%
	OZARK	10	9	1	10.0%	10	10	0	0.0%
	POLK	39	31	5	13.9%	36	30	6	16.7%
	ST CLAIR	12	10	2	16.7%	12	10	2	16.7%
	STONE	21	14	6	30.0%	20	18	2	10.0%
	TANEY	59	41	10	19.6%	51	43	8	15.7%
	VERNON	22	25	2	7.4%	27	23	4	14.8%
	WEBSTER	30	21	8	27.6%	29	24	5	17.2%
	WRIGHT	17	16	2	11.1%	18	18	0	0.0%
	SW TOTAL	1,098	764	221	22.4%	985	871	114	11.6%
KC REGION	CLAY	167	103	52	33.5%	155	133	22	14.2%
	JACKSON	611	325	234	41.9%	559	450	109	19.5%
	PLATTE	44	26	16	38.1%	42	35	7	16.7%
	KC TOTAL	822	454	302	39.9%	756	618	138	18.3%
STL REGION	JEFFERSON	126	92	21	18.6%	113	106	7	6.2%
	ST CHARLES	126	76	32	29.6%	108	100	8	7.4%
	ST LOUIS COUNTY	398	271	125	31.6%	396	278	118	29.8%
	ST LOUIS CITY	322	217	73	25.2%	290	198	92	31.7%
	STL TOTAL	972	656	251	27.7%	907	682	225	24.8%
STATEWIDE		4,547	3,008	1,115	27.0%	4,123	3,473	650	15.8%

TABLE 12
MC+, MAF AND TMA FAMILIES
JANUARY 2006

		MAF FAMILIES	MC+ POVERTY FAMILIES	MC+ CHIP FAMILIES	MC+ POVERTY/ CHIP FAMILIES	TMA FAMILIES	TOTAL FAMILIES RECEIVING
NW REGION	ANDREW	86	223	88	10	51	458
	ATCHISON	64	80	43	5	58	250
	BUCHANAN	1,359	1,785	534	78	484	4,240
	CALDWELL	94	193	60	5	74	426
	CARROLL	173	237	91	11	68	580
	CASS	962	1,152	500	81	388	3,083
	CHARITON	63	117	48	12	38	278
	CLINTON	154	262	102	12	49	579
	COOPER	136	303	98	15	78	630
	DAVIESS	77	187	56	10	61	391
	DE KALB	80	169	63	10	36	358
	GENTRY	38	95	49	8	45	235
	GRUNDY	125	204	69	10	77	485
	HARRISON	98	207	83	3	77	468
	HOLT	34	88	50	3	35	210
	JOHNSON	476	676	240	24	247	1,663
	LAFAYETTE	404	541	228	24	167	1,364
	LINN	142	263	80	12	119	616
	LIVINGSTON	167	292	96	14	112	681
	MERCER	33	56	28	2	34	153
	NODAWAY	74	215	98	16	56	459
	PETTIS	563	986	285	62	354	2,250
	PUTNAM	41	117	51	6	38	253
	RAY	254	339	137	23	126	879
	SALINE	316	464	172	33	209	1,194
	SULLIVAN	107	149	50	6	89	401
	WORTH	14	53	24	6	14	111
	NW TOTAL	6,134	9,453	3,423	501	3,184	22,695
NE REGION	ADAIR	183	458	153	28	165	987
	AUDRAIN	275	487	226	20	195	1,203
	BOONE	1,657	1,807	749	143	838	5,194
	CALLAWAY	572	683	239	29	205	1,728
	CLARK	62	202	83	11	63	421
	COLE	760	1,021	269	40	262	2,352
	FRANKLIN	844	1,239	535	72	541	3,231
	GASCONADE	103	241	85	8	89	526
	HOWARD	87	158	81	15	73	414
	KNOX	45	79	49	7	37	217
	LEWIS	77	157	76	8	77	395
	LINCOLN	524	771	268	49	276	1,888
	MACON	129	296	141	21	109	696
	MARION	430	664	212	30	265	1,601
	MONROE	65	151	66	20	46	348
	MONTGOMERY	137	247	128	11	80	603
	OSAGE	73	158	67	8	59	365
	PIKE	229	314	120	14	135	812
	RALLS	92	129	65	8	76	370
	RANDOLPH	400	581	196	29	192	1,398
	SCHUYLER	32	78	41	4	55	210
	SCOTLAND	20	102	41	8	24	195
	SHELBY	48	136	49	3	69	305
	WARREN	278	424	188	26	159	1,075
	NE TOTAL	7,122	10,583	4,127	612	4,090	26,534
SE REGION	BOLLINGER	141	291	128	13	116	689
	BUTLER	839	1,043	383	33	581	2,879
	CAPE GIRARDEAU	995	1,140	348	53	445	2,981
	CARTER	146	203	94	7	98	548
	CRAWFORD	410	542	234	29	228	1,443
	DENT	226	383	184	15	145	953
	DUNKLIN	1,266	1,031	276	36	457	3,066
	HOWELL	748	966	403	46	456	2,619

TABLE 12
MC+, MAF AND TMA FAMILIES
JANUARY 2006

		MAF FAMILIES	MC+ POVERTY FAMILIES	MC+ CHIP FAMILIES	MC+ POVERTY/ CHIP FAMILIES	TMA FAMILIES	TOTAL FAMILIES RECEIVING
SE REGION	IRON	200	269	99	8	142	718
	MADISON	177	321	126	20	128	772
	MARIES	127	140	67	5	54	393
	MISSISSIPPI	418	405	172	29	243	1,267
	NEW MADRID	644	469	183	21	279	1,596
	OREGON	192	273	131	18	138	752
	PEMISCOT	864	647	201	23	292	2,027
	PERRY	156	298	108	13	99	674
	PHELPS	569	755	313	45	319	2,001
	PULASKI	421	622	226	51	256	1,576
	REYNOLDS	152	177	86	8	96	519
	RIPLEY	314	445	223	24	264	1,270
	ST FRANCOIS	953	1,315	391	49	566	3,274
	STE GENEVIEVE	123	245	107	16	113	604
	SCOTT	914	1,051	392	50	466	2,873
	SHANNON	127	281	147	20	131	706
	STODDARD	446	656	302	31	331	1,766
	TEXAS	341	529	268	37	237	1,412
	WASHINGTON	563	635	238	30	337	1,803
	WAYNE	241	445	167	14	203	1,070
	SE TOTAL	12,713	15,577	5,997	744	7,220	42,251
SW REGION	BARRY	584	813	259	65	324	2,045
	BARTON	187	267	111	23	129	717
	BATES	202	343	137	26	125	833
	BENTON	347	359	150	22	183	1,061
	CAMDEN	394	791	328	51	243	1,807
	CEDAR	246	300	133	22	202	903
	CHRISTIAN	527	1,199	524	91	342	2,683
	DADE	87	156	97	17	71	428
	DALLAS	261	408	146	26	125	966
	DOUGLAS	206	357	139	25	187	914
	GREENE	3,118	4,469	1,482	235	1,455	10,759
	HENRY	302	459	151	29	192	1,133
	HICKORY	131	208	103	13	91	546
	JASPER	1,965	2,788	826	174	886	6,639
	LACLEDE	582	922	331	48	402	2,285
	LAWRENCE	512	782	287	46	263	1,890
	MCDONALD	395	785	190	54	251	1,675
	MILLER	301	568	308	45	268	1,490
	MONITEAU	136	243	99	19	120	617
	MORGAN	263	481	191	37	134	1,106
	NEWTON	493	1,243	387	75	377	2,575
	OZARK	168	229	112	16	129	654
	POLK	457	784	248	48	301	1,838
	ST CLAIR	141	199	92	15	87	534
	STONE	336	639	240	45	259	1,519
	TANEY	420	1,177	455	68	296	2,416
	VERNON	269	511	193	29	201	1,203
	WEBSTER	377	707	225	44	240	1,593
	WRIGHT	376	511	230	36	256	1,409
	SW TOTAL	13,783	22,698	8,174	1,444	8,139	54,238
KC REGION	CLAY	1,386	2,662	882	159	631	5,720
	JACKSON	13,329	12,076	4,335	792	2,997	33,529
	PLATTE	434	689	226	41	170	1,560
	KC TOTAL	15,149	15,427	5,443	992	3,798	40,809
STL REGION	JEFFERSON	1,848	2,623	1,093	141	1,054	6,759
	ST CHARLES	1,634	2,321	670	112	828	5,565
	ST LOUIS COUNTY	11,262	10,540	4,522	706	3,433	30,463
	ST LOUIS CITY	14,109	7,720	2,252	308	2,429	26,818
	STL TOTAL	28,853	23,204	8,537	1,267	7,744	69,605
STATEWIDE		83,754	96,942	35,701	5,560	34,175	256,132

TABLE 13
MC+, MAF AND TMA CHILDREN
JANUARY 2006

		MC+ POVERTY	MC+ CHIP NON-PREMIUM	MC+ CHIP PREMIUM	MAF	TMA	NEWBORNS	TOTAL CHILDREN
NW REGION	ANDREW	382	101	74	144	97	40	838
	ATCHISON	169	39	38	101	113	26	486
	BUCHANAN	3,269	689	356	2,426	992	337	8,069
	CALDWELL	399	66	54	190	166	35	910
	CARROLL	448	118	80	295	153	28	1,122
	CASS	2,139	560	546	1,647	805	203	5,900
	CHARITON	241	67	42	105	81	29	565
	CLINTON	478	135	83	280	98	61	1,135
	COOPER	558	87	83	236	159	49	1,172
	DAVIESS	369	62	56	147	145	46	825
	DE KALB	316	75	62	144	77	39	713
	GENTRY	169	57	44	75	89	27	461
	GRUNDY	379	120	40	218	154	35	946
	HARRISON	356	78	58	172	163	53	880
	HOLT	168	62	42	64	64	21	421
	JOHNSON	1,179	260	214	817	499	145	3,114
	LAFAYETTE	946	223	219	713	367	131	2,599
	LINN	485	116	43	239	266	83	1,232
	LIVINGSTON	552	124	72	304	239	62	1,353
	MERCER	108	29	27	55	77	19	315
	NODAWAY	406	107	90	130	96	74	903
	PETTIS	1,831	351	225	1,008	796	141	4,352
	PUTNAM	220	53	33	81	88	21	496
	RAY	639	175	107	457	247	80	1,705
	SALINE	851	213	121	529	414	90	2,218
	SULLIVAN	256	47	40	171	174	34	722
	WORTH	99	38	19	23	32	2	213
	NW TOTAL	17,412	4,052	2,868	10,771	6,651	1,911	43,665
NE REGION	ADAIR	866	177	128	309	188	76	1,744
	AUDRAIN	879	238	184	512	370	97	2,280
	BOONE	3,353	830	703	2,978	1,701	265	9,830
	CALLAWAY	1,299	279	209	926	417	92	3,222
	CLARK	383	115	60	103	39	27	727
	COLE	1,839	305	235	1,437	532	206	4,554
	FRANKLIN	2,323	624	418	1,479	1,065	309	6,218
	GASCONADE	447	84	83	193	205	64	1,076
	HOWARD	297	103	69	172	145	27	813
	KNOX	144	61	38	82	78	13	416
	LEWIS	299	103	40	130	155	36	763
	LINCOLN	1,457	366	202	1,012	584	148	3,769
	MACON	546	174	101	239	229	67	1,356
	MARION	1,237	264	124	771	519	137	3,052
	MONROE	307	79	72	128	101	16	703
	MONTGOMERY	443	149	102	240	159	51	1,144
	OSAGE	314	68	69	127	131	33	742
	PIKE	576	161	76	398	300	36	1,547
	RALLS	237	65	45	153	147	30	677
	RANDOLPH	1,107	228	154	713	406	139	2,747
	SCHUYLER	146	42	44	57	108	7	404
	SCOTLAND	183	45	48	33	53	11	373
	SHELBY	245	59	35	86	142	34	601
	WARREN	795	230	155	486	328	124	2,118
	NE TOTAL	19,722	4,849	3,394	12,764	8,102	2,045	50,876
SE REGION	BOLLINGER	518	159	92	258	245	52	1,324
	BUTLER	1,816	415	238	1,477	1,131	207	5,284
	CAPE GIRARDEAU	2,050	404	237	1,763	892	247	5,593
	CARTER	375	104	67	233	182	41	1,002
	CRAWFORD	981	280	192	735	484	102	2,774
	DENT	743	211	153	424	319	92	1,942
	DUNKLIN	1,806	324	158	2,374	918	122	5,702
	HOWELL	1,777	503	266	1,352	987	167	5,052

TABLE 13
MC+, MAF AND TMA CHILDREN
JANUARY 2006

		MC+ POVERTY	MC+ CHIP NON-PREMIUM	MC+ CHIP PREMIUM	MAF	TMA	NEWBORNS	TOTAL CHILDREN
SE REGION	IRON	475	102	65	356	307	33	1,338
	MADISON	562	131	115	296	243	41	1,388
	MARIES	265	74	38	229	101	27	734
	MISSISSIPPI	729	196	112	749	503	29	2,318
	NEW MADRID	839	216	107	1,084	543	49	2,838
	OREGON	515	187	91	323	322	20	1,458
	PEMISCOT	1,269	261	92	1,724	730	55	4,131
	PERRY	562	112	78	275	200	64	1,291
	PHELPS	1,359	361	257	963	649	147	3,736
	PULASKI	1,144	267	191	689	507	114	2,912
	REYNOLDS	321	78	58	264	194	22	937
	RIPLEY	812	242	152	569	520	57	2,352
	ST FRANCOIS	2,293	519	208	1,554	1,052	234	5,860
	STE GENEVIEVE	473	123	86	213	222	36	1,153
	SCOTT	1,872	451	254	1,622	957	143	5,299
	SHANNON	516	149	110	230	278	62	1,345
	STODDARD	1,134	282	223	728	620	157	3,144
	TEXAS	974	303	218	605	504	110	2,714
	WASHINGTON	1,100	244	187	1,008	692	118	3,349
	WAYNE	767	171	109	406	380	60	1,893
	SE TOTAL	28,047	6,869	4,154	22,503	14,682	2,608	78,863
SW REGION	BARRY	1,634	416	185	1,098	698	97	4,128
	BARTON	520	165	77	349	263	62	1,436
	BATES	639	169	99	368	252	70	1,597
	BENTON	632	190	99	597	373	47	1,938
	CAMDEN	1,460	363	282	693	500	118	3,416
	CEDAR	529	167	104	449	419	36	1,704
	CHRISTIAN	2,187	576	494	907	727	227	5,118
	DADE	304	129	93	165	160	32	883
	DALLAS	751	175	125	480	282	42	1,855
	DOUGLAS	689	159	136	353	438	52	1,827
	GREENE	8,033	1,827	1,038	5,377	2,977	1,111	20,363
	HENRY	834	184	110	520	387	63	2,098
	HICKORY	354	124	67	223	178	20	966
	JASPER	5,385	1,198	560	3,512	1,753	381	12,789
	LACLEDE	1,672	417	219	1,028	849	169	4,354
	LAWRENCE	1,475	388	191	900	585	152	3,691
	MCDONALD	1,550	288	126	740	597	121	3,422
	MILLER	1,075	326	303	534	563	83	2,884
	MONITEAU	447	106	98	224	246	34	1,155
	MORGAN	917	244	186	498	300	109	2,254
	NEWTON	2,397	587	260	866	848	220	5,178
	OZARK	417	151	67	281	268	39	1,223
	POLK	1,487	319	195	794	438	108	3,341
	ST CLAIR	359	135	52	272	192	23	1,033
	STONE	1,253	307	188	593	572	82	2,995
	TANEY	2,227	558	321	758	606	220	4,690
	VERNON	1,005	258	139	503	408	82	2,395
	WEBSTER	1,413	316	171	664	542	153	3,259
	WRIGHT	924	269	172	653	544	75	2,637
	SW TOTAL	42,569	10,511	6,157	24,399	16,965	4,028	104,629
KC REGION	CLAY	4,788	1,080	735	2,414	1,301	582	10,900
	JACKSON	24,124	5,458	3,731	25,324	6,610	2,087	67,334
	PLATTE	1,215	267	181	753	352	165	2,933
	KC TOTAL	30,127	6,805	4,647	28,491	8,263	2,834	81,167
STL REGION	JEFFERSON	4,616	1,134	950	3,067	2,011	567	12,345
	ST CHARLES	4,262	816	519	2,896	1,661	555	10,709
	ST LOUIS COUNTY	20,967	5,577	3,579	20,858	7,424	1,734	60,139
	ST LOUIS CITY	16,494	3,079	1,292	28,314	5,761	1,175	56,115
	STL TOTAL	46,339	10,606	6,340	55,135	16,857	4,031	139,308
STATEWIDE		184,216	43,692	27,560	154,063	71,520	17,457	498,508

TABLE 14
MC+, MAF AND TMA PARENTS/CARETAKERS
JANUARY 2006

		MAF	TMA	MC+ FOR PREGNANT WOMEN	EXTENDED WOMEN'S HEALTH	TOTAL PARENTS/ CARETAKERS
NW REGION	ANDREW	91	66	34	26	217
	ATCHISON	58	79	25	18	180
	BUCHANAN	1,322	652	414	246	2,634
	CALDWELL	93	114	42	24	273
	CARROLL	157	95	22	27	301
	CASS	833	501	266	191	1,791
	CHARITON	63	54	43	18	178
	CLINTON	142	61	83	46	332
	COOPER	126	100	57	37	320
	DAVIESS	88	103	45	25	261
	DE KALB	75	45	38	17	175
	GENTRY	39	61	27	19	146
	GRUNDY	116	104	54	21	295
	HARRISON	96	110	58	22	286
	HOLT	32	44	18	19	113
	JOHNSON	470	357	182	99	1,108
	LAFAYETTE	420	225	118	73	836
	LINN	127	175	66	43	411
	LIVINGSTON	178	153	64	44	439
	MERCER	31	53	14	10	108
	NODAWAY	73	77	74	45	269
	PETTIS	499	508	221	100	1,328
	PUTNAM	51	57	21	12	141
	RAY	232	170	79	47	528
	SALINE	263	280	106	55	704
	SULLIVAN	61	124	31	16	232
	WORTH	13	20	2	6	41
	NW TOTAL	5,749	4,388	2,204	1,306	13,647
NE REGION	ADAIR	160	233	108	47	548
	AUDRAIN	266	249	111	66	692
	BOONE	1,448	1,011	443	265	3,167
	CALLAWAY	518	299	133	77	1,027
	CLARK	73	91	29	28	221
	COLE	710	326	219	133	1,388
	FRANKLIN	758	707	333	235	2,033
	GASCONADE	104	122	57	44	327
	HOWARD	82	105	30	20	237
	KNOX	39	57	23	8	127
	LEWIS	83	104	28	30	245
	LINCOLN	507	379	160	125	1,171
	MACON	112	152	77	44	385
	MARION	401	343	141	89	974
	MONROE	49	65	25	22	161
	MONTGOMERY	155	104	48	33	340
	OSAGE	81	97	31	23	232
	PIKE	201	171	69	31	472
	RALLS	98	115	29	16	258
	RANDOLPH	369	249	136	89	843
	SCHUYLER	29	82	14	7	132
	SCOTLAND	23	36	12	8	79
	SHELBY	62	94	28	20	204
	WARREN	266	203	94	83	646
	NE TOTAL	6,594	5,394	2,378	1,543	15,909
SE REGION	BOLLINGER	138	176	62	35	411
	BUTLER	733	772	210	114	1,829
	CAPE GIRARDEAU	894	561	252	142	1,849
	CARTER	130	143	29	27	329
	CRAWFORD	386	316	99	85	886
	DENT	222	208	87	42	559
	DUNKLIN	1,016	593	160	62	1,831
	HOWELL	711	676	219	103	1,709

NOTE: EXTENDED WOMEN'S HEALTH SERVICES IS A RESULT OF THE 1115 WAIVER.

TABLE 14
MC+, MAF AND TMA PARENTS/CARETAKERS
JANUARY 2006

		MAF	TMA	MC+ FOR PREGNANT WOMEN	EXTENDED WOMEN'S HEALTH	TOTAL PARENTS/ CARETAKERS
SE REGION	IRON	185	201	42	23	451
	MADISON	179	195	46	26	446
	MARIES	130	73	26	14	243
	MISSISSIPPI	348	304	77	36	765
	NEW MADRID	471	359	55	46	931
	OREGON	177	227	43	26	473
	PEMISCOT	702	352	83	26	1,163
	PERRY	143	135	61	29	368
	PHELPS	506	439	197	109	1,251
	PULASKI	386	341	185	96	1,008
	REYNOLDS	157	128	34	17	336
	RIPLEY	283	387	71	42	783
	ST FRANCOIS	897	779	272	136	2,084
	STE GENEVIEVE	137	154	58	23	372
	SCOTT	783	582	198	109	1,672
	SHANNON	128	204	45	36	413
	STODDARD	373	454	151	103	1,081
	TEXAS	331	349	115	88	883
	WASHINGTON	551	521	118	74	1,264
	WAYNE	246	318	61	36	661
	SE TOTAL	11,343	9,947	3,056	1,705	26,051
SW REGION	BARRY	553	465	155	95	1,268
	BARTON	190	185	66	48	489
	BATES	199	190	71	61	521
	BENTON	332	259	64	36	691
	CAMDEN	416	352	193	99	1,060
	CEDAR	246	288	60	25	619
	CHRISTIAN	510	493	288	207	1,498
	DADE	82	105	40	17	244
	DALLAS	283	183	73	41	580
	DOUGLAS	222	294	67	44	627
	GREENE	2,917	1,976	1,172	776	6,841
	HENRY	296	265	91	58	710
	HICKORY	139	127	34	19	319
	JASPER	1,730	1,185	594	344	3,853
	LACLEDE	559	554	196	115	1,424
	LAWRENCE	465	351	164	97	1,077
	MCDONALD	355	358	161	95	969
	MILLER	279	361	132	83	855
	MONITEAU	132	151	51	37	371
	MORGAN	253	188	107	94	642
	NEWTON	476	545	274	187	1,482
	OZARK	148	211	58	25	442
	POLK	498	453	166	67	1,184
	ST CLAIR	148	126	32	21	327
	STONE	369	403	120	70	962
	TANEY	450	416	247	187	1,300
	VERNON	297	299	103	59	758
	WEBSTER	361	350	145	105	961
	WRIGHT	355	398	102	62	917
	SW TOTAL	13,260	11,531	5,026	3,174	32,991
KC REGION	CLAY	1,299	807	671	435	3,212
	JACKSON	11,151	3,571	2,205	1,486	18,413
	PLATTE	425	213	168	139	945
	KC TOTAL	12,875	4,591	3,044	2,060	22,570
STL REGION	JEFFERSON	1,837	1,408	695	416	4,356
	ST CHARLES	1,574	1,022	510	406	3,512
	ST LOUIS COUNTY	10,162	3,958	1,881	1,187	17,188
	ST LOUIS CITY	12,455	2,740	1,163	595	16,953
	STL TOTAL	26,028	9,128	4,249	2,604	42,009
STATEWIDE		75,849	44,979	19,957	12,392	153,177

NOTE: EXTENDED WOMEN'S HEALTH SERVICES IS A RESULT OF THE 1115 WAIVER.

TABLE 15
NC AND MA APPLICATIONS FOR PERSONS < 65 YEARS OF AGE (EXCLUDING SPENDDOWN)
JANUARY 2006

		# RECEIVED	# APPROVED	# REJECTED	PERCENT REJECTED	TOTAL RESOLVED	DAYS FOR APPLICATION RESOLUTION					% OVER 90 DAYS
							30 DAYS OR LESS	31-45 DAYS	46-90 DAYS	91-105 DAYS	OVER 105 DAYS	
NW REGION	ANDREW	11	4	10	71.4%	14	5	2	4	0	3	21.4%
	ATCHISON	5	3	3	50.0%	6	4	1	0	0	1	16.7%
	BUCHANAN	128	55	69	55.6%	124	46	12	47	4	15	15.3%
	CALDWELL	13	4	8	66.7%	12	6	1	3	1	1	16.7%
	CARROLL	8	3	7	70.0%	10	0	1	7	0	2	20.0%
	CASS	58	19	30	61.2%	49	26	5	11	4	3	14.3%
	CHARITON	2	3	3	50.0%	6	2	2	1	0	1	16.7%
	CLINTON	8	6	9	60.0%	15	6	3	4	0	2	13.3%
	COOPER	12	6	9	60.0%	15	7	1	6	0	1	6.7%
	DAVIESS	8	0	2	100.0%	2	1	1	0	0	0	0.0%
	DE KALB	3	3	3	50.0%	6	3	1	2	0	0	0.0%
	GENTRY	2	1	4	80.0%	5	1	1	2	1	0	20.0%
	GRUNDY	18	5	2	28.6%	7	1	2	2	0	2	28.6%
	HARRISON	9	4	7	63.6%	11	3	2	4	1	1	18.2%
	HOLT	8	4	2	33.3%	6	3	0	1	0	2	33.3%
	JOHNSON	44	16	20	55.6%	36	18	3	8	1	6	19.4%
	LAFAYETTE	26	15	22	59.5%	37	14	6	9	4	4	21.6%
	LINN	19	9	12	57.1%	21	12	3	3	1	2	14.3%
	LIVINGSTON	6	7	7	50.0%	14	4	1	4	0	5	35.7%
	MERCER	1	1	0	0.0%	1	1	0	0	0	0	0.0%
	NODAWAY	10	2	8	80.0%	10	3	2	1	0	4	40.0%
	PETTIS	59	29	31	51.7%	60	26	6	18	2	8	16.7%
	PUTNAM	5	1	0	0.0%	1	1	0	0	0	0	0.0%
	RAY	23	17	12	41.4%	29	12	6	9	1	1	6.9%
	SALINE	29	13	20	60.6%	33	14	4	9	2	4	18.2%
	SULLIVAN	10	8	2	20.0%	10	3	3	2	1	1	20.0%
	WORTH	1	0	1	100.0%	1	0	0	1	0	0	0.0%
	NW TOTAL	526	238	303	56.0%	541	222	69	158	23	69	17.0%
NE REGION	ADAIR	31	10	15	60.0%	25	8	2	9	1	5	24.0%
	AUDRAIN	11	6	8	57.1%	14	5	2	2	0	5	35.7%
	BOONE	172	62	84	57.5%	146	62	18	34	3	29	21.9%
	CALLAWAY	39	27	9	25.0%	36	16	4	11	3	2	13.9%
	CLARK	2	4	0	0.0%	4	1	1	1	0	1	25.0%
	COLE	39	14	16	53.3%	30	11	1	9	2	7	30.0%
	FRANKLIN	75	41	31	43.1%	72	36	10	16	5	5	13.9%
	GASCONADE	13	2	7	77.8%	9	4	0	5	0	0	0.0%
	HOWARD	4	3	5	62.5%	8	3	3	1	1	0	12.5%
	KNOX	4	3	3	50.0%	6	3	0	1	1	1	33.3%
	LEWIS	10	8	6	42.9%	14	7	4	2	0	1	7.1%
	LINCOLN	30	22	10	31.3%	32	16	3	7	0	6	18.8%
	MACON	10	5	7	58.3%	12	3	1	5	0	3	25.0%
	MARION	38	20	22	52.4%	42	18	7	13	2	2	9.5%
	MONROE	6	4	2	33.3%	6	2	2	2	0	0	0.0%
	MONTGOMERY	8	10	4	28.6%	14	10	0	4	0	0	0.0%
	OSAGE	5	4	1	20.0%	5	3	0	0	1	1	40.0%
	PIKE	17	10	5	33.3%	15	8	5	0	0	2	13.3%
	RALLS	2	3	7	70.0%	10	2	4	2	0	2	20.0%
	RANDOLPH	37	15	19	55.9%	34	12	6	7	0	9	26.5%
	SCHUYLER	5	3	1	25.0%	4	1	1	2	0	0	0.0%
	SCOTLAND	8	5	0	0.0%	5	4	0	1	0	0	0.0%
	SHELBY	7	1	2	66.7%	3	1	1	1	0	0	0.0%
	WARREN	14	8	8	50.0%	16	6	2	6	0	2	12.5%
	NE TOTAL	587	290	272	48.4%	562	242	77	141	19	83	18.1%
SE REGION	BOLLINGER	24	10	9	47.4%	19	8	2	6	0	3	15.8%
	BUTLER	93	43	27	38.6%	70	29	9	9	5	18	32.9%
	CAPE GIRARDEAU	108	39	50	56.2%	89	49	8	19	3	10	14.6%
	CARTER	8	8	2	20.0%	10	3	1	2	1	3	40.0%
	CRAWFORD	41	14	21	60.0%	35	15	4	10	2	4	17.1%
	DENT	17	8	7	46.7%	15	5	1	8	1	0	6.7%
	DUNKLIN	80	38	31	44.9%	69	34	12	17	1	5	8.7%
	HOWELL	72	38	42	52.5%	80	29	8	17	6	20	32.5%

TABLE 15
NC AND MA APPLICATIONS FOR PERSONS < 65 YEARS OF AGE (EXCLUDING SPENDDOWN)
JANUARY 2006

		# RECEIVED	# APPROVED	# REJECTED	PERCENT REJECTED	TOTAL RESOLVED	DAYS FOR APPLICATION RESOLUTION					% OVER 90 DAYS
							30 DAYS OR LESS	31-45 DAYS	46-90 DAYS	91-105 DAYS	OVER 105 DAYS	
SE REGION	IRON	16	14	8	36.4%	22	8	3	9	0	2	9.1%
	MADISON	24	10	11	52.4%	21	12	1	3	1	4	23.8%
	MARIES	8	6	4	40.0%	10	2	4	2	1	1	20.0%
	MISSISSIPPI	22	13	9	40.9%	22	10	2	6	1	3	18.2%
	NEW MADRID	36	18	5	21.7%	23	15	4	1	1	2	13.0%
	OREGON	24	11	19	63.3%	30	14	1	9	1	5	20.0%
	PEMISCOT	60	30	25	45.5%	55	27	4	17	2	5	12.7%
	PERRY	15	5	15	75.0%	20	8	7	4	0	1	5.0%
	PHELPS	64	24	30	55.6%	54	18	8	22	1	5	11.1%
	PULASKI	40	17	21	55.3%	38	11	7	12	1	7	21.1%
	REYNOLDS	10	4	2	33.3%	6	2	1	2	0	1	16.7%
	RIPLEY	23	14	8	36.4%	22	11	0	6	0	5	22.7%
	ST FRANCOIS	85	39	41	51.3%	80	30	13	23	4	10	17.5%
	STE GENEVIEVE	21	5	8	61.5%	13	5	2	2	1	3	30.8%
	SCOTT	97	32	33	50.8%	65	31	9	12	4	9	20.0%
	SHANNON	14	5	7	58.3%	12	8	1	1	0	2	16.7%
	STODDARD	20	26	11	29.7%	37	16	7	8	0	6	16.2%
	TEXAS	36	21	12	36.4%	33	17	5	8	1	2	9.1%
	WASHINGTON	35	10	21	67.7%	31	12	1	12	3	3	19.4%
	WAYNE	17	12	11	47.8%	23	6	0	1	5	11	69.6%
	SE TOTAL	1,110	514	490	48.8%	1,004	435	125	248	46	150	19.5%
SW REGION	BARRY	34	28	11	28.2%	39	21	6	5	0	7	17.9%
	BARTON	14	7	10	58.8%	17	9	0	3	2	3	29.4%
	BATES	13	8	6	42.9%	14	5	2	3	2	2	28.6%
	BENTON	25	21	18	46.2%	39	20	3	5	1	10	28.2%
	CAMDEN	29	16	16	50.0%	32	16	4	7	0	5	15.6%
	CEDAR	20	9	9	50.0%	18	8	3	6	0	1	5.6%
	CHRISTIAN	55	25	21	45.7%	46	18	2	16	2	8	21.7%
	DADE	11	3	5	62.5%	8	6	0	1	0	1	12.5%
	DALLAS	30	20	12	37.5%	32	15	3	8	3	3	18.8%
	DOUGLAS	26	10	13	56.5%	23	15	2	3	0	3	13.0%
	GREENE	392	141	212	60.1%	353	173	38	74	17	51	19.3%
	HENRY	38	16	33	67.3%	49	20	5	14	1	9	20.4%
	HICKORY	12	7	10	58.8%	17	7	2	5	1	2	17.6%
	JASPER	258	83	134	61.8%	217	125	18	32	15	27	19.4%
	LACLEDE	46	19	19	50.0%	38	21	3	8	1	5	15.8%
	LAWRENCE	45	19	17	47.2%	36	19	3	12	1	1	5.6%
	MCDONALD	37	27	20	42.6%	47	20	6	11	5	5	21.3%
	MILLER	21	8	18	69.2%	26	8	6	9	0	3	11.5%
	MONITEAU	9	3	2	40.0%	5	0	1	1	0	3	60.0%
	MORGAN	33	24	14	36.8%	38	16	9	7	1	5	15.8%
	NEWTON	77	27	45	62.5%	72	38	14	11	3	6	12.5%
	OZARK	17	7	13	65.0%	20	11	3	4	0	2	10.0%
	POLK	38	19	24	55.8%	43	19	6	10	0	8	18.6%
	ST CLAIR	8	6	4	40.0%	10	3	3	4	0	0	0.0%
	STONE	33	10	21	67.7%	31	12	5	6	2	6	25.8%
	TANEY	61	22	33	60.0%	55	26	5	13	1	10	20.0%
	VERNON	32	15	10	40.0%	25	15	3	3	1	3	16.0%
	WEBSTER	41	19	21	52.5%	40	23	4	8	0	5	12.5%
	WRIGHT	31	24	4	14.3%	28	18	3	5	0	2	7.1%
	SW TOTAL	1,486	643	775	54.7%	1,418	707	162	294	59	196	18.0%
KC REGION	CLAY	123	61	48	44.0%	109	40	15	23	7	24	28.4%
	JACKSON	710	302	342	53.1%	644	218	81	217	24	104	19.9%
	PLATTE	22	13	26	66.7%	39	17	6	9	4	3	17.9%
	KC TOTAL	855	376	416	52.5%	792	275	102	249	35	131	21.0%
STL REGION	JEFFERSON	153	60	86	58.9%	146	76	12	26	6	26	21.9%
	ST CHARLES	112	47	42	47.2%	89	39	8	22	5	15	22.5%
	ST LOUIS COUNTY	513	197	264	57.3%	461	168	57	113	35	88	26.7%
	ST LOUIS CITY	570	276	250	47.5%	526	202	65	108	23	128	28.7%
	STL TOTAL	1,348	580	642	52.5%	1,222	485	142	269	69	257	26.7%
STATEWIDE		5,912	2,641	2,898	52.3%	5,539	2,366	677	1,359	251	886	20.5%

TABLE 16
NC AND MA APPLICATIONS FOR PERSONS 65+ YEARS OF AGE (EXCLUDING SPENDDOWN)
JANUARY 2006

		# RECEIVED	# APPROVED	# REJECTED	PERCENT REJECTED	TOTAL RESOLVED	DAYS FOR APPLICATION RESOLUTION					% OVER 45 DAYS
							30 DAYS OR LESS	31-45 DAYS	46-90 DAYS	91-105 DAYS	OVER 105 DAYS	
NW REGION	ANDREW	3	4	1	20.0%	5	3	0	1	0	1	40.0%
	ATCHISON	5	1	2	66.7%	3	3	0	0	0	0	0.0%
	BUCHANAN	24	15	4	21.1%	19	9	2	6	2	0	42.1%
	CALDWELL	0	0	1	100.0%	1	1	0	0	0	0	0.0%
	CARROLL	2	1	2	66.7%	3	2	0	1	0	0	33.3%
	CASS	20	6	2	25.0%	8	3	4	1	0	0	12.5%
	CHARITON	2	0	0	0.0%	0	0	0	0	0	0	0.0%
	CLINTON	3	1	4	80.0%	5	3	1	1	0	0	20.0%
	COOPER	5	1	2	66.7%	3	2	1	0	0	0	0.0%
	DAVIESS	1	1	0	0.0%	1	1	0	0	0	0	0.0%
	DE KALB	4	2	1	33.3%	3	1	1	1	0	0	33.3%
	GENTRY	6	4	0	0.0%	4	2	1	1	0	0	25.0%
	GRUNDY	1	0	1	100.0%	1	1	0	0	0	0	0.0%
	HARRISON	2	2	0	0.0%	2	1	1	0	0	0	0.0%
	HOLT	1	2	0	0.0%	2	2	0	0	0	0	0.0%
	JOHNSON	7	6	2	25.0%	8	4	4	0	0	0	0.0%
	LAFAYETTE	5	1	4	80.0%	5	3	0	2	0	0	40.0%
	LINN	10	9	1	10.0%	10	8	2	0	0	0	0.0%
	LIVINGSTON	4	2	1	33.3%	3	2	1	0	0	0	0.0%
	MERCER	2	1	1	50.0%	2	1	0	1	0	0	50.0%
	NODAWAY	5	1	1	50.0%	2	0	2	0	0	0	0.0%
	PETTIS	8	5	1	16.7%	6	4	2	0	0	0	0.0%
	PUTNAM	6	0	1	100.0%	1	1	0	0	0	0	0.0%
	RAY	9	2	0	0.0%	2	1	1	0	0	0	0.0%
	SALINE	8	1	1	50.0%	2	1	0	1	0	0	50.0%
	SULLIVAN	2	2	1	33.3%	3	0	3	0	0	0	0.0%
	WORTH	0	0	0	0.0%	0	0	0	0	0	0	0.0%
	NW TOTAL	145	70	34	32.7%	104	59	26	16	2	1	18.3%
NE REGION	ADAIR	2	4	1	20.0%	5	2	2	1	0	0	20.0%
	AUDRAIN	2	5	1	16.7%	6	1	1	1	0	3	66.7%
	BOONE	14	7	5	41.7%	12	7	3	2	0	0	16.7%
	CALLAWAY	7	2	4	66.7%	6	2	4	0	0	0	0.0%
	CLARK	2	1	0	0.0%	1	0	1	0	0	0	0.0%
	COLE	12	6	4	40.0%	10	3	5	1	0	1	20.0%
	FRANKLIN	24	10	3	23.1%	13	7	2	3	0	1	30.8%
	GASCONADE	10	6	4	40.0%	10	5	2	1	0	2	30.0%
	HOWARD	1	1	0	0.0%	1	0	0	1	0	0	100.0%
	KNOX	0	1	0	0.0%	1	1	0	0	0	0	0.0%
	LEWIS	3	2	2	50.0%	4	1	2	1	0	0	25.0%
	LINCOLN	6	9	3	25.0%	12	7	4	1	0	0	8.3%
	MACON	5	2	0	0.0%	2	2	0	0	0	0	0.0%
	MARION	13	10	5	33.3%	15	5	5	4	1	0	33.3%
	MONROE	3	5	0	0.0%	5	3	1	1	0	0	20.0%
	MONTGOMERY	1	0	3	100.0%	3	1	2	0	0	0	0.0%
	OSAGE	2	1	0	0.0%	1	0	1	0	0	0	0.0%
	PIKE	6	2	1	33.3%	3	1	2	0	0	0	0.0%
	RALLS	1	0	0	0.0%	0	0	0	0	0	0	0.0%
	RANDOLPH	10	10	1	9.1%	11	5	1	3	0	2	45.5%
	SCHUYLER	0	0	0	0.0%	0	0	0	0	0	0	0.0%
	SCOTLAND	3	1	0	0.0%	1	1	0	0	0	0	0.0%
	SHELBY	2	1	1	50.0%	2	1	0	1	0	0	50.0%
	WARREN	0	0	1	100.0%	1	0	0	0	0	1	100.0%
	NE TOTAL	129	86	39	31.2%	125	55	38	21	1	10	25.6%
SE REGION	BOLLINGER	5	2	1	33.3%	3	2	0	1	0	0	33.3%
	BUTLER	15	10	2	16.7%	12	12	0	0	0	0	0.0%
	CAPE GIRARDEAU	15	14	6	30.0%	20	13	5	2	0	0	10.0%
	CARTER	1	0	1	100.0%	1	1	0	0	0	0	0.0%
	CRAWFORD	9	5	2	28.6%	7	2	3	1	0	1	28.6%
	DENT	5	3	1	25.0%	4	3	1	0	0	0	0.0%
	DUNKLIN	15	15	3	16.7%	18	8	7	1	1	1	16.7%
	HOWELL	10	8	5	38.5%	13	5	8	0	0	0	0.0%

TABLE 16
NC AND MA APPLICATIONS FOR PERSONS 65+ YEARS OF AGE (EXCLUDING SPENDDOWN)
JANUARY 2006

		# RECEIVED	# APPROVED	# REJECTED	PERCENT REJECTED	TOTAL RESOLVED	DAYS FOR APPLICATION RESOLUTION					% OVER 45 DAYS
							30 DAYS OR LESS	31-45 DAYS	46-90 DAYS	91-105 DAYS	OVER 105 DAYS	
SE REGION	IRON	6	2	2	50.0%	4	3	0	0	1	0	25.0%
	MADISON	5	1	1	50.0%	2	1	0	0	0	1	50.0%
	MARIES	1	1	0	0.0%	1	0	0	1	0	0	100.0%
	MISSISSIPPI	4	3	1	25.0%	4	4	0	0	0	0	0.0%
	NEW MADRID	4	2	1	33.3%	3	2	1	0	0	0	0.0%
	OREGON	2	0	1	100.0%	1	1	0	0	0	0	0.0%
	PEMISCOT	8	5	2	28.6%	7	4	2	1	0	0	14.3%
	PERRY	5	5	1	16.7%	6	2	3	1	0	0	16.7%
	PHELPS	4	3	1	25.0%	4	2	2	0	0	0	0.0%
	PULASKI	7	3	0	0.0%	3	1	2	0	0	0	0.0%
	REYNOLDS	1	2	1	33.3%	3	2	0	1	0	0	33.3%
	RIPLEY	6	6	3	33.3%	9	6	1	2	0	0	22.2%
	ST FRANCOIS	15	13	5	27.8%	18	8	3	2	0	5	38.9%
	STE GENEVIEVE	4	2	0	0.0%	2	1	1	0	0	0	0.0%
	SCOTT	14	4	3	42.9%	7	6	1	0	0	0	0.0%
	SHANNON	1	0	0	0.0%	0	0	0	0	0	0	0.0%
	STODDARD	8	10	0	0.0%	10	7	1	2	0	0	20.0%
	TEXAS	12	5	4	44.4%	9	8	0	1	0	0	11.1%
	WASHINGTON	7	4	4	50.0%	8	6	0	2	0	0	25.0%
	WAYNE	11	4	1	20.0%	5	3	2	0	0	0	0.0%
	SE TOTAL	200	132	52	28.3%	184	113	43	18	2	8	15.2%
SW REGION	BARRY	14	8	0	0.0%	8	4	2	1	1	0	25.0%
	BARTON	1	4	0	0.0%	4	1	2	1	0	0	25.0%
	BATES	5	3	0	0.0%	3	3	0	0	0	0	0.0%
	BENTON	11	6	0	0.0%	6	5	0	1	0	0	16.7%
	CAMDEN	7	5	4	44.4%	9	3	2	2	0	2	44.4%
	CEDAR	2	4	1	20.0%	5	2	1	2	0	0	40.0%
	CHRISTIAN	14	8	5	38.5%	13	8	5	0	0	0	0.0%
	DADE	4	3	1	25.0%	4	3	1	0	0	0	0.0%
	DALLAS	4	0	3	100.0%	3	2	0	1	0	0	33.3%
	DOUGLAS	3	3	0	0.0%	3	3	0	0	0	0	0.0%
	GREENE	63	32	8	20.0%	40	10	6	15	4	5	60.0%
	HENRY	7	5	2	28.6%	7	4	2	1	0	0	14.3%
	HICKORY	3	1	2	66.7%	3	1	0	2	0	0	66.7%
	JASPER	36	21	6	22.2%	27	20	3	3	0	1	14.8%
	LACLEDE	3	5	2	28.6%	7	5	2	0	0	0	0.0%
	LAWRENCE	12	10	2	16.7%	12	9	3	0	0	0	0.0%
	MCDONALD	2	1	0	0.0%	1	1	0	0	0	0	0.0%
	MILLER	5	3	1	25.0%	4	0	4	0	0	0	0.0%
	MONITEAU	4	1	2	66.7%	3	1	2	0	0	0	0.0%
	MORGAN	9	3	2	40.0%	5	2	0	3	0	0	60.0%
	NEWTON	18	11	3	21.4%	14	11	0	2	0	1	21.4%
	OZARK	3	2	0	0.0%	2	2	0	0	0	0	0.0%
	POLK	10	8	3	27.3%	11	4	4	2	1	0	27.3%
	ST CLAIR	3	1	1	50.0%	2	2	0	0	0	0	0.0%
	STONE	5	4	1	20.0%	5	2	0	1	2	0	60.0%
	TANEY	12	7	5	41.7%	12	6	5	0	1	0	8.3%
	VERNON	9	2	0	0.0%	2	1	1	0	0	0	0.0%
	WEBSTER	7	4	4	50.0%	8	4	1	3	0	0	37.5%
	WRIGHT	7	2	2	50.0%	4	3	1	0	0	0	0.0%
	SW TOTAL	283	167	60	26.4%	227	122	47	40	9	9	25.6%
KC REGION	CLAY	36	18	4	18.2%	22	12	6	4	0	0	18.2%
	JACKSON	136	75	30	28.6%	105	42	37	22	1	3	24.8%
	PLATTE	9	2	8	80.0%	10	3	7	0	0	0	0.0%
	KC TOTAL	181	95	42	30.7%	137	57	50	26	1	3	21.9%
STL REGION	JEFFERSON	38	15	13	46.4%	28	14	10	1	0	3	14.3%
	ST CHARLES	30	21	11	34.4%	32	11	16	1	0	4	15.6%
	ST LOUIS COUNTY	181	111	51	31.5%	162	68	34	43	2	15	37.0%
	ST LOUIS CITY	96	53	23	30.3%	76	37	8	12	6	13	40.8%
	STL TOTAL	345	200	98	32.9%	298	130	68	57	8	35	33.6%
STATEWIDE		1,283	750	325	30.2%	1,075	536	272	178	23	66	24.8%

TABLE 17
MA SPENDDOWN APPLICATIONS FOR PERSONS < 65 YEARS OF AGE
JANUARY 2006

		# RECEIVED	# APPROVED	# REJECTED	PERCENT REJECTED	TOTAL RESOLVED	DAYS FOR APPLICATION RESOLUTION					% OVER 90 DAYS
							30 DAYS OR LESS	31-45 DAYS	46-90 DAYS	91-105 DAYS	OVER 105 DAYS	
NW REGION	ANDREW	3	1	3	75.0%	4	2	0	1	0	1	25.0%
	ATCHISON	7	2	0	0.0%	2	0	1	1	0	0	0.0%
	BUCHANAN	17	14	8	36.4%	22	11	3	5	0	3	13.6%
	CALDWELL	3	0	1	100.0%	1	0	0	1	0	0	0.0%
	CARROLL	4	1	4	80.0%	5	1	1	0	1	2	60.0%
	CASS	15	7	7	50.0%	14	5	3	3	1	2	21.4%
	CHARITON	1	1	0	0.0%	1	1	0	0	0	0	0.0%
	CLINTON	8	2	4	66.7%	6	2	2	1	0	1	16.7%
	COOPER	5	3	3	50.0%	6	3	1	1	1	0	16.7%
	DAVIESS	3	1	1	50.0%	2	1	1	0	0	0	0.0%
	DE KALB	7	0	2	100.0%	2	0	0	2	0	0	0.0%
	GENTRY	0	0	0	0.0%	0	0	0	0	0	0	0.0%
	GRUNDY	4	0	0	0.0%	0	0	0	0	0	0	0.0%
	HARRISON	5	1	4	80.0%	5	1	1	3	0	0	0.0%
	HOLT	0	0	0	0.0%	0	0	0	0	0	0	0.0%
	JOHNSON	7	3	6	66.7%	9	2	4	2	1	0	11.1%
	LAFAYETTE	8	5	5	50.0%	10	7	0	1	0	2	20.0%
	LINN	7	1	5	83.3%	6	5	0	0	1	0	16.7%
	LIVINGSTON	7	2	8	80.0%	10	4	1	2	1	2	30.0%
	MERCER	0	1	0	0.0%	1	0	0	0	0	1	100.0%
	NODAWAY	3	1	1	50.0%	2	2	0	0	0	0	0.0%
	PETTIS	10	3	12	80.0%	15	4	1	8	2	0	13.3%
	PUTNAM	2	0	0	0.0%	0	0	0	0	0	0	0.0%
	RAY	4	2	2	50.0%	4	2	1	1	0	0	0.0%
	SALINE	4	5	5	50.0%	10	3	1	5	1	0	10.0%
	SULLIVAN	1	0	2	100.0%	2	1	0	1	0	0	0.0%
	WORTH	0	0	0	0.0%	0	0	0	0	0	0	0.0%
	NW TOTAL	135	56	83	59.7%	139	57	21	38	9	14	16.5%
NE REGION	ADAIR	10	2	4	66.7%	6	4	1	1	0	0	0.0%
	AUDRAIN	8	3	1	25.0%	4	1	0	1	0	2	50.0%
	BOONE	74	12	23	65.7%	35	19	8	4	0	4	11.4%
	CALLAWAY	16	3	9	75.0%	12	3	2	1	3	3	50.0%
	CLARK	5	1	2	66.7%	3	3	0	0	0	0	0.0%
	COLE	6	2	0	0.0%	2	2	0	0	0	0	0.0%
	FRANKLIN	27	11	14	56.0%	25	11	0	8	3	3	24.0%
	GASCONADE	6	2	2	50.0%	4	2	0	2	0	0	0.0%
	HOWARD	4	2	4	66.7%	6	3	1	1	1	0	16.7%
	KNOX	0	1	0	0.0%	1	1	0	0	0	0	0.0%
	LEWIS	4	0	2	100.0%	2	0	1	1	0	0	0.0%
	LINCOLN	17	9	6	40.0%	15	8	2	3	1	1	13.3%
	MACON	5	2	3	60.0%	5	3	0	2	0	0	0.0%
	MARION	8	6	5	45.5%	11	4	4	1	1	1	18.2%
	MONROE	6	1	2	66.7%	3	2	0	0	0	1	33.3%
	MONTGOMERY	14	2	9	81.8%	11	5	1	3	0	2	18.2%
	OSAGE	0	0	1	100.0%	1	0	0	0	0	1	100.0%
	PIKE	4	0	2	100.0%	2	1	0	1	0	0	0.0%
	RALLS	2	0	2	100.0%	2	1	0	1	0	0	0.0%
	RANDOLPH	8	3	4	57.1%	7	5	0	0	1	1	28.6%
	SCHUYLER	2	1	1	50.0%	2	1	0	1	0	0	0.0%
	SCOTLAND	1	0	2	100.0%	2	1	0	0	1	0	50.0%
	SHELBY	0	1	0	0.0%	1	1	0	0	0	0	0.0%
	WARREN	12	5	2	28.6%	7	6	0	0	1	0	14.3%
	NE TOTAL	239	69	100	59.2%	169	87	20	31	12	19	18.3%
SE REGION	BOLLINGER	7	4	3	42.9%	7	2	1	1	1	2	42.9%
	BUTLER	15	8	6	42.9%	14	8	4	0	1	1	14.3%
	CAPE GIRARDEAU	25	11	10	47.6%	21	7	1	5	6	2	38.1%
	CARTER	1	3	0	0.0%	3	3	0	0	0	0	0.0%
	CRAWFORD	9	6	5	45.5%	11	4	0	4	2	1	27.3%
	DENT	5	0	1	100.0%	1	0	0	1	0	0	0.0%
	DUNKLIN	9	10	4	28.6%	14	5	2	6	0	1	7.1%
	HOWELL	17	8	6	42.9%	14	7	1	1	3	2	35.7%

TABLE 17
MA SPENDDOWN APPLICATIONS FOR PERSONS < 65 YEARS OF AGE
JANUARY 2006

		# RECEIVED	# APPROVED	# REJECTED	PERCENT REJECTED	TOTAL RESOLVED	DAYS FOR APPLICATION RESOLUTION					% OVER 90 DAYS
							30 DAYS OR LESS	31-45 DAYS	46-90 DAYS	91-105 DAYS	OVER 105 DAYS	
SE REGION	IRON	2	6	3	33.3%	9	3	2	1	0	3	33.3%
	MADISON	5	2	2	50.0%	4	1	0	2	0	1	25.0%
	MARIES	2	0	1	100.0%	1	1	0	0	0	0	0.0%
	MISSISSIPPI	11	4	2	33.3%	6	3	1	1	0	1	16.7%
	NEW MADRID	9	1	4	80.0%	5	1	3	0	0	1	20.0%
	OREGON	4	2	3	60.0%	5	2	0	1	1	1	40.0%
	PEMISCOT	7	2	2	50.0%	4	2	0	2	0	0	0.0%
	PERRY	5	1	3	75.0%	4	1	1	1	0	1	25.0%
	PHELPS	9	2	7	77.8%	9	4	0	4	1	0	11.1%
	PULASKI	9	5	5	50.0%	10	1	3	2	2	2	40.0%
	REYNOLDS	0	2	0	0.0%	2	1	0	1	0	0	0.0%
	RIPLEY	7	1	1	50.0%	2	2	0	0	0	0	0.0%
	ST FRANCOIS	25	9	10	52.6%	19	14	1	1	1	2	15.8%
	STE GENEVIEVE	1	1	1	50.0%	2	0	1	1	0	0	0.0%
	SCOTT	17	11	11	50.0%	22	6	6	7	3	0	13.6%
	SHANNON	6	3	2	40.0%	5	3	1	1	0	0	0.0%
	STODDARD	18	4	12	75.0%	16	5	1	5	3	2	31.3%
	TEXAS	9	8	5	38.5%	13	11	1	1	0	0	0.0%
	WASHINGTON	14	6	5	45.5%	11	5	2	2	0	2	18.2%
	WAYNE	7	3	3	50.0%	6	4	0	1	0	1	16.7%
	SE TOTAL	255	123	117	48.8%	240	106	32	52	24	26	20.8%
SW REGION	BARRY	14	6	10	62.5%	16	9	2	3	0	2	12.5%
	BARTON	12	0	5	100.0%	5	5	0	0	0	0	0.0%
	BATES	10	1	2	66.7%	3	2	0	1	0	0	0.0%
	BENTON	8	5	6	54.5%	11	2	2	3	0	4	36.4%
	CAMDEN	17	8	9	52.9%	17	11	1	4	0	1	5.9%
	CEDAR	7	2	0	0.0%	2	2	0	0	0	0	0.0%
	CHRISTIAN	28	6	16	72.7%	22	18	2	1	0	1	4.5%
	DADE	3	3	2	40.0%	5	3	1	1	0	0	0.0%
	DALLAS	5	1	1	50.0%	2	2	0	0	0	0	0.0%
	DOUGLAS	6	2	2	50.0%	4	3	0	1	0	0	0.0%
	GREENE	73	27	49	64.5%	76	45	9	13	3	6	11.8%
	HENRY	6	5	5	50.0%	10	7	0	3	0	0	0.0%
	HICKORY	6	2	2	50.0%	4	4	0	0	0	0	0.0%
	JASPER	60	20	43	68.3%	63	44	6	8	3	2	7.9%
	LACLEDE	29	12	10	45.5%	22	11	3	6	1	1	9.1%
	LAWRENCE	12	6	6	50.0%	12	9	0	2	0	1	8.3%
	MCDONALD	9	4	9	69.2%	13	6	1	2	1	3	30.8%
	MILLER	4	2	3	60.0%	5	2	1	0	2	0	40.0%
	MONITEAU	2	1	0	0.0%	1	0	0	0	1	0	100.0%
	MORGAN	10	7	5	41.7%	12	9	1	1	0	1	8.3%
	NEWTON	21	8	13	61.9%	21	15	0	2	1	3	19.0%
	OZARK	9	4	4	50.0%	8	6	0	0	2	0	25.0%
	POLK	7	4	3	42.9%	7	5	0	1	1	0	14.3%
	ST CLAIR	6	2	3	60.0%	5	3	1	1	0	0	0.0%
	STONE	5	2	3	60.0%	5	2	0	2	0	1	20.0%
	TANEY	18	10	13	56.5%	23	10	4	8	1	0	4.3%
	VERNON	7	1	6	85.7%	7	5	0	1	1	0	14.3%
	WEBSTER	12	7	6	46.2%	13	6	3	2	1	1	15.4%
	WRIGHT	10	2	4	66.7%	6	5	0	0	1	0	16.7%
	SW TOTAL	416	160	240	60.0%	400	251	37	66	19	27	11.5%
KC REGION	CLAY	42	16	14	46.7%	30	13	3	7	2	5	23.3%
	JACKSON	200	90	91	50.3%	181	76	27	43	7	28	19.3%
	PLATTE	6	3	4	57.1%	7	2	3	1	1	0	14.3%
	KC TOTAL	248	109	109	50.0%	218	91	33	51	10	33	19.7%
STL REGION	JEFFERSON	55	20	20	50.0%	40	19	7	5	4	5	22.5%
	ST CHARLES	25	8	11	57.9%	19	8	1	8	0	2	10.5%
	ST LOUIS COUNTY	72	52	26	33.3%	78	34	6	13	4	21	32.1%
	ST LOUIS CITY	89	51	23	31.1%	74	41	4	15	1	13	18.9%
	STL TOTAL	241	131	80	37.9%	211	102	18	41	9	41	23.7%
STATEWIDE		1,534	648	729	52.9%	1,377	694	161	279	83	160	17.6%

TABLE 18
MA SPENDDOWN APPLICATIONS FOR PERSONS 65+ YEARS OF AGE
JANUARY 2006

		# RECEIVED	# APPROVED	# REJECTED	PERCENT REJECTED	TOTAL RESOLVED	DAYS FOR APPLICATION RESOLUTION					% OVER 45 DAYS
							30 DAYS OR LESS	31-45 DAYS	46-90 DAYS	91-105 DAYS	OVER 105 DAYS	
NW REGION	ANDREW	2	0	0	0.0%	0	0	0	0	0	0	0.0%
	ATCHISON	1	1	0	0.0%	1	1	0	0	0	0	0.0%
	BUCHANAN	8	8	2	20.0%	10	5	4	1	0	0	10.0%
	CALDWELL	2	3	1	25.0%	4	2	2	0	0	0	0.0%
	CARROLL	1	3	1	25.0%	4	2	0	1	0	1	50.0%
	CASS	3	4	6	60.0%	10	5	1	3	0	1	40.0%
	CHARITON	0	0	0	0.0%	0	0	0	0	0	0	0.0%
	CLINTON	4	1	1	50.0%	2	1	0	0	0	1	50.0%
	COOPER	1	0	1	100.0%	1	0	1	0	0	0	0.0%
	DAVIESS	0	0	0	0.0%	0	0	0	0	0	0	0.0%
	DE KALB	3	3	0	0.0%	3	3	0	0	0	0	0.0%
	GENTRY	1	1	1	50.0%	2	2	0	0	0	0	0.0%
	GRUNDY	0	1	1	50.0%	2	0	0	2	0	0	100.0%
	HARRISON	1	0	1	100.0%	1	0	1	0	0	0	0.0%
	HOLT	1	0	0	0.0%	0	0	0	0	0	0	0.0%
	JOHNSON	2	1	3	75.0%	4	3	0	1	0	0	25.0%
	LAFAYETTE	6	4	1	20.0%	5	1	2	2	0	0	40.0%
	LINN	5	2	3	60.0%	5	4	1	0	0	0	0.0%
	LIVINGSTON	2	3	1	25.0%	4	4	0	0	0	0	0.0%
	MERCER	0	0	0	0.0%	0	0	0	0	0	0	0.0%
	NODAWAY	1	0	1	100.0%	1	1	0	0	0	0	0.0%
	PETTIS	9	2	3	60.0%	5	3	0	2	0	0	40.0%
	PUTNAM	1	0	1	100.0%	1	1	0	0	0	0	0.0%
	RAY	1	0	0	0.0%	0	0	0	0	0	0	0.0%
	SALINE	4	2	1	33.3%	3	2	1	0	0	0	0.0%
	SULLIVAN	3	0	0	0.0%	0	0	0	0	0	0	0.0%
	WORTH	1	0	1	100.0%	1	1	0	0	0	0	0.0%
	NW TOTAL	63	39	30	43.5%	69	41	13	12	0	3	21.7%
NE REGION	ADAIR	4	2	1	33.3%	3	1	2	0	0	0	0.0%
	AUDRAIN	6	1	1	50.0%	2	0	2	0	0	0	0.0%
	BOONE	15	8	3	27.3%	11	4	2	3	0	2	45.5%
	CALLAWAY	2	4	1	20.0%	5	3	2	0	0	0	0.0%
	CLARK	1	1	0	0.0%	1	0	0	1	0	0	100.0%
	COLE	4	1	1	50.0%	2	1	1	0	0	0	0.0%
	FRANKLIN	6	6	3	33.3%	9	5	3	0	0	1	11.1%
	GASCONADE	1	0	0	0.0%	0	0	0	0	0	0	0.0%
	HOWARD	0	0	1	100.0%	1	1	0	0	0	0	0.0%
	KNOX	0	0	0	0.0%	0	0	0	0	0	0	0.0%
	LEWIS	0	0	0	0.0%	0	0	0	0	0	0	0.0%
	LINCOLN	3	1	2	66.7%	3	3	0	0	0	0	0.0%
	MACON	2	3	0	0.0%	3	3	0	0	0	0	0.0%
	MARION	5	4	4	50.0%	8	3	1	1	3	0	50.0%
	MONROE	3	0	1	100.0%	1	1	0	0	0	0	0.0%
	MONTGOMERY	2	0	1	100.0%	1	1	0	0	0	0	0.0%
	OSAGE	0	0	0	0.0%	0	0	0	0	0	0	0.0%
	PIKE	2	2	1	33.3%	3	2	0	0	0	1	33.3%
	RALLS	0	0	0	0.0%	0	0	0	0	0	0	0.0%
	RANDOLPH	3	2	2	50.0%	4	2	1	1	0	0	25.0%
	SCHUYLER	2	1	1	50.0%	2	1	1	0	0	0	0.0%
	SCOTLAND	1	0	0	0.0%	0	0	0	0	0	0	0.0%
	SHELBY	1	0	1	100.0%	1	1	0	0	0	0	0.0%
	WARREN	4	1	1	50.0%	2	2	0	0	0	0	0.0%
	NE TOTAL	67	37	25	40.3%	62	34	15	6	3	4	21.0%
SE REGION	BOLLINGER	4	0	0	0.0%	0	0	0	0	0	0	0.0%
	BUTLER	7	3	3	50.0%	6	5	0	1	0	0	16.7%
	CAPE GIRARDEAU	4	2	6	75.0%	8	3	2	1	1	1	37.5%
	CARTER	0	0	0	0.0%	0	0	0	0	0	0	0.0%
	CRAWFORD	5	3	0	0.0%	3	2	1	0	0	0	0.0%
	DENT	3	1	1	50.0%	2	2	0	0	0	0	0.0%
	DUNKLIN	7	6	6	50.0%	12	5	4	3	0	0	25.0%
	HOWELL	12	10	4	28.6%	14	10	1	3	0	0	21.4%

TABLE 18
MA SPENDDOWN APPLICATIONS FOR PERSONS 65+ YEARS OF AGE
JANUARY 2006

		# RECEIVED	# APPROVED	# REJECTED	PERCENT REJECTED	TOTAL RESOLVED	DAYS FOR APPLICATION RESOLUTION					% OVER 45 DAYS
							30 DAYS OR LESS	31-45 DAYS	46-90 DAYS	91-105 DAYS	OVER 105 DAYS	
SE REGION	IRON	0	2	0	0.0%	2	0	2	0	0	0	0.0%
	MADISON	1	2	1	33.3%	3	2	0	1	0	0	33.3%
	MARIES	0	0	0	0.0%	0	0	0	0	0	0	0.0%
	MISSISSIPPI	4	1	0	0.0%	1	0	0	1	0	0	100.0%
	NEW MADRID	4	3	1	25.0%	4	4	0	0	0	0	0.0%
	OREGON	2	0	2	100.0%	2	1	1	0	0	0	0.0%
	PEMISCOT	4	5	0	0.0%	5	3	2	0	0	0	0.0%
	PERRY	1	0	0	0.0%	0	0	0	0	0	0	0.0%
	PHELPS	1	2	0	0.0%	2	0	2	0	0	0	0.0%
	PULASKI	1	3	1	25.0%	4	1	1	2	0	0	50.0%
	REYNOLDS	1	0	0	0.0%	0	0	0	0	0	0	0.0%
	RIPLEY	8	5	2	28.6%	7	6	0	0	1	0	14.3%
	ST FRANCOIS	11	5	5	50.0%	10	9	0	1	0	0	10.0%
	STE GENEVIEVE	1	0	0	0.0%	0	0	0	0	0	0	0.0%
	SCOTT	10	6	3	33.3%	9	5	3	1	0	0	11.1%
	SHANNON	1	1	0	0.0%	1	1	0	0	0	0	0.0%
	STODDARD	6	3	1	25.0%	4	3	1	0	0	0	0.0%
	TEXAS	6	5	3	37.5%	8	7	0	1	0	0	12.5%
	WASHINGTON	2	1	0	0.0%	1	1	0	0	0	0	0.0%
	WAYNE	3	0	6	100.0%	6	2	1	3	0	0	50.0%
	SE TOTAL	109	69	45	39.5%	114	72	21	18	2	1	18.4%
SW REGION	BARRY	5	3	1	25.0%	4	4	0	0	0	0	0.0%
	BARTON	2	1	0	0.0%	1	1	0	0	0	0	0.0%
	BATES	2	2	0	0.0%	2	1	1	0	0	0	0.0%
	BENTON	11	6	4	40.0%	10	9	0	1	0	0	10.0%
	CAMDEN	1	2	2	50.0%	4	2	0	1	0	1	50.0%
	CEDAR	1	1	0	0.0%	1	1	0	0	0	0	0.0%
	CHRISTIAN	3	2	3	60.0%	5	3	1	1	0	0	20.0%
	DADE	0	1	0	0.0%	1	1	0	0	0	0	0.0%
	DALLAS	2	2	0	0.0%	2	2	0	0	0	0	0.0%
	DOUGLAS	2	2	1	33.3%	3	2	1	0	0	0	0.0%
	GREENE	26	16	12	42.9%	28	16	6	4	0	2	21.4%
	HENRY	4	3	2	40.0%	5	2	3	0	0	0	0.0%
	HICKORY	1	1	1	50.0%	2	2	0	0	0	0	0.0%
	JASPER	10	10	7	41.2%	17	10	1	3	3	0	35.3%
	LACLEDE	5	4	0	0.0%	4	3	0	1	0	0	25.0%
	LAWRENCE	7	5	0	0.0%	5	4	1	0	0	0	0.0%
	MCDONALD	2	2	0	0.0%	2	1	1	0	0	0	0.0%
	MILLER	2	3	0	0.0%	3	1	1	1	0	0	33.3%
	MONITEAU	1	0	0	0.0%	0	0	0	0	0	0	0.0%
	MORGAN	1	0	0	0.0%	0	0	0	0	0	0	0.0%
	NEWTON	7	6	3	33.3%	9	5	3	1	0	0	11.1%
	OZARK	2	3	0	0.0%	3	2	1	0	0	0	0.0%
	POLK	5	3	2	40.0%	5	3	1	1	0	0	20.0%
	ST CLAIR	2	0	1	100.0%	1	1	0	0	0	0	0.0%
	STONE	5	4	2	33.3%	6	5	1	0	0	0	0.0%
	TANEY	7	3	1	25.0%	4	3	0	1	0	0	25.0%
	VERNON	4	0	1	100.0%	1	1	0	0	0	0	0.0%
	WEBSTER	3	1	1	50.0%	2	1	0	0	0	1	50.0%
	WRIGHT	2	0	2	100.0%	2	1	1	0	0	0	0.0%
	SW TOTAL	125	86	46	34.8%	132	87	23	15	3	4	16.7%
KC REGION	CLAY	6	7	3	30.0%	10	6	0	4	0	0	40.0%
	JACKSON	78	44	29	39.7%	73	44	11	13	2	3	24.7%
	PLATTE	1	1	0	0.0%	1	1	0	0	0	0	0.0%
	KC TOTAL	85	52	32	38.1%	84	51	11	17	2	3	26.2%
STL REGION	JEFFERSON	13	5	8	61.5%	13	6	5	1	0	1	15.4%
	ST CHARLES	14	11	0	0.0%	11	7	2	2	0	0	18.2%
	ST LOUIS COUNTY	27	29	4	12.1%	33	18	8	4	2	1	21.2%
	ST LOUIS CITY	42	32	17	34.7%	49	28	6	10	0	5	30.6%
	STL TOTAL	96	77	29	27.4%	106	59	21	17	2	7	24.5%
STATEWIDE		545	360	207	36.5%	567	344	104	85	12	22	21.0%

TABLE 19
BLIND PENSION AND SUPPLEMENTAL AID TO BLIND APPLICATIONS
JANUARY 2006

		# RECEIVED	# APPROVED	# REJECTED	PERCENT REJECTED	TOTAL RESOLVED	DAYS FOR APPLICATION RESOLUTION					% OVER 90 DAYS
							30 DAYS OR LESS	31-45 DAYS	46-90 DAYS	91-105 DAYS	OVER 105 DAYS	
NW REGION	ANDREW	0	0	0	0.0%	0	0	0	0	0	0	0.0%
	ATCHISON	2	0	0	0.0%	0	0	0	0	0	0	0.0%
	BUCHANAN	0	1	0	0.0%	1	0	0	0	1	0	100.0%
	CALDWELL	0	0	0	0.0%	0	0	0	0	0	0	0.0%
	CARROLL	0	0	0	0.0%	0	0	0	0	0	0	0.0%
	CASS	6	0	4	100.0%	4	2	0	0	0	2	50.0%
	CHARITON	0	0	0	0.0%	0	0	0	0	0	0	0.0%
	CLINTON	0	0	0	0.0%	0	0	0	0	0	0	0.0%
	COOPER	0	0	0	0.0%	0	0	0	0	0	0	0.0%
	DAVIESS	1	1	0	0.0%	1	0	0	0	0	1	100.0%
	DE KALB	0	0	0	0.0%	0	0	0	0	0	0	0.0%
	GENTRY	0	0	0	0.0%	0	0	0	0	0	0	0.0%
	GRUNDY	1	0	0	0.0%	0	0	0	0	0	0	0.0%
	HARRISON	1	0	1	100.0%	1	1	0	0	0	0	0.0%
	HOLT	0	0	0	0.0%	0	0	0	0	0	0	0.0%
	JOHNSON	0	0	0	0.0%	0	0	0	0	0	0	0.0%
	LAFAYETTE	0	0	1	100.0%	1	0	0	1	0	0	0.0%
	LINN	2	0	2	100.0%	2	2	0	0	0	0	0.0%
	LIVINGSTON	2	0	2	100.0%	2	2	0	0	0	0	0.0%
	MERCER	0	0	0	0.0%	0	0	0	0	0	0	0.0%
	NODAWAY	0	0	0	0.0%	0	0	0	0	0	0	0.0%
	PETTIS	3	0	4	100.0%	4	0	4	0	0	0	0.0%
	PUTNAM	0	0	0	0.0%	0	0	0	0	0	0	0.0%
	RAY	3	0	6	100.0%	6	2	0	0	4	0	66.7%
	SALINE	0	0	2	100.0%	2	0	0	0	0	2	100.0%
	SULLIVAN	0	0	0	0.0%	0	0	0	0	0	0	0.0%
	WORTH	0	0	0	0.0%	0	0	0	0	0	0	0.0%
	NW TOTAL	21	2	22	91.7%	24	9	4	1	5	5	41.7%
NE REGION	ADAIR	0	0	0	0.0%	0	0	0	0	0	0	0.0%
	AUDRAIN	4	0	0	0.0%	0	0	0	0	0	0	0.0%
	BOONE	2	1	6	85.7%	7	4	1	0	2	0	28.6%
	CALLAWAY	0	0	0	0.0%	0	0	0	0	0	0	0.0%
	CLARK	0	0	0	0.0%	0	0	0	0	0	0	0.0%
	COLE	3	0	1	100.0%	1	0	1	0	0	0	0.0%
	FRANKLIN	2	0	2	100.0%	2	2	0	0	0	0	0.0%
	GASCONADE	0	0	0	0.0%	0	0	0	0	0	0	0.0%
	HOWARD	0	0	0	0.0%	0	0	0	0	0	0	0.0%
	KNOX	0	0	0	0.0%	0	0	0	0	0	0	0.0%
	LEWIS	0	0	0	0.0%	0	0	0	0	0	0	0.0%
	LINCOLN	4	0	4	100.0%	4	2	0	0	0	2	50.0%
	MACON	0	0	0	0.0%	0	0	0	0	0	0	0.0%
	MARION	3	1	1	50.0%	2	0	0	2	0	0	0.0%
	MONROE	0	0	0	0.0%	0	0	0	0	0	0	0.0%
	MONTGOMERY	0	0	0	0.0%	0	0	0	0	0	0	0.0%
	OSAGE	0	0	0	0.0%	0	0	0	0	0	0	0.0%
	PIKE	0	0	0	0.0%	0	0	0	0	0	0	0.0%
	RALLS	0	0	0	0.0%	0	0	0	0	0	0	0.0%
	RANDOLPH	3	0	3	100.0%	3	1	0	2	0	0	0.0%
	SCHUYLER	0	0	0	0.0%	0	0	0	0	0	0	0.0%
	SCOTLAND	0	0	0	0.0%	0	0	0	0	0	0	0.0%
	SHELBY	0	0	0	0.0%	0	0	0	0	0	0	0.0%
	WARREN	2	0	0	0.0%	0	0	0	0	0	0	0.0%
	NE TOTAL	23	2	17	89.5%	19	9	2	4	2	2	21.1%
SE REGION	BOLLINGER	0	0	2	100.0%	2	0	2	0	0	0	0.0%
	BUTLER	4	0	4	100.0%	4	2	0	0	2	0	50.0%
	CAPE GIRARDEAU	12	4	7	63.6%	11	3	0	4	2	2	36.4%
	CARTER	0	0	0	0.0%	0	0	0	0	0	0	0.0%
	CRAWFORD	0	0	0	0.0%	0	0	0	0	0	0	0.0%
	DENT	2	0	1	100.0%	1	1	0	0	0	0	0.0%
	DUNKLIN	7	2	4	66.7%	6	0	0	0	4	2	100.0%
	HOWELL	0	1	2	66.7%	3	0	0	0	2	1	100.0%

TABLE 19
BLIND PENSION AND SUPPLEMENTAL AID TO BLIND APPLICATIONS
JANUARY 2006

		# RECEIVED	# APPROVED	# REJECTED	PERCENT REJECTED	TOTAL RESOLVED	DAYS FOR APPLICATION RESOLUTION					% OVER 90 DAYS
							30 DAYS OR LESS	31-45 DAYS	46-90 DAYS	91-105 DAYS	OVER 105 DAYS	
SE REGION	IRON	2	0	0	0.0%	0	0	0	0	0	0	0.0%
	MADISON	2	1	0	0.0%	1	1	0	0	0	0	0.0%
	MARIES	0	0	0	0.0%	0	0	0	0	0	0	0.0%
	MISSISSIPPI	0	0	2	100.0%	2	0	0	0	2	0	100.0%
	NEW MADRID	0	0	0	0.0%	0	0	0	0	0	0	0.0%
	OREGON	1	0	2	100.0%	2	0	2	0	0	0	0.0%
	PEMISCOT	4	0	0	0.0%	0	0	0	0	0	0	0.0%
	PERRY	4	0	2	100.0%	2	0	2	0	0	0	0.0%
	PHELPS	2	1	0	0.0%	1	0	0	1	0	0	0.0%
	PULASKI	1	0	2	100.0%	2	0	2	0	0	0	0.0%
	REYNOLDS	0	0	2	100.0%	2	0	0	0	2	0	100.0%
	RIPLEY	6	0	0	0.0%	0	0	0	0	0	0	0.0%
	ST FRANCOIS	2	0	1	100.0%	1	1	0	0	0	0	0.0%
	STE GENEVIEVE	2	0	0	0.0%	0	0	0	0	0	0	0.0%
	SCOTT	5	1	1	50.0%	2	0	1	0	0	1	50.0%
	SHANNON	1	0	0	0.0%	0	0	0	0	0	0	0.0%
	STODDARD	0	1	1	50.0%	2	0	0	2	0	0	0.0%
	TEXAS	2	0	2	100.0%	2	0	0	1	1	0	50.0%
	WASHINGTON	2	0	5	100.0%	5	0	0	0	4	1	100.0%
	WAYNE	0	0	2	100.0%	2	0	0	0	2	0	100.0%
	SE TOTAL	61	11	42	79.2%	53	8	9	8	21	7	52.8%
SW REGION	BARRY	0	0	0	0.0%	0	0	0	0	0	0	0.0%
	BARTON	2	0	0	0.0%	0	0	0	0	0	0	0.0%
	BATES	0	0	0	0.0%	0	0	0	0	0	0	0.0%
	BENTON	0	0	2	100.0%	2	0	0	0	0	2	100.0%
	CAMDEN	0	0	0	0.0%	0	0	0	0	0	0	0.0%
	CEDAR	0	0	0	0.0%	0	0	0	0	0	0	0.0%
	CHRISTIAN	2	1	2	66.7%	3	0	0	0	2	1	100.0%
	DADE	1	0	0	0.0%	0	0	0	0	0	0	0.0%
	DALLAS	2	0	3	100.0%	3	0	0	0	3	0	100.0%
	DOUGLAS	0	0	0	0.0%	0	0	0	0	0	0	0.0%
	GREENE	4	1	4	80.0%	5	0	0	1	2	2	80.0%
	HENRY	4	0	0	0.0%	0	0	0	0	0	0	0.0%
	HICKORY	0	0	0	0.0%	0	0	0	0	0	0	0.0%
	JASPER	6	1	2	66.7%	3	2	0	0	0	1	33.3%
	LACLEDE	2	2	4	66.7%	6	0	2	0	4	0	66.7%
	LAWRENCE	0	0	0	0.0%	0	0	0	0	0	0	0.0%
	MCDONALD	0	0	2	100.0%	2	0	0	0	0	2	100.0%
	MILLER	4	0	4	100.0%	4	0	0	2	0	2	50.0%
	MONITEAU	0	0	0	0.0%	0	0	0	0	0	0	0.0%
	MORGAN	0	0	0	0.0%	0	0	0	0	0	0	0.0%
	NEWTON	5	1	0	0.0%	1	0	0	0	1	0	100.0%
	OZARK	0	0	0	0.0%	0	0	0	0	0	0	0.0%
	POLK	0	1	1	50.0%	2	0	0	2	0	0	0.0%
	ST CLAIR	0	0	0	0.0%	0	0	0	0	0	0	0.0%
	STONE	0	1	1	50.0%	2	0	0	2	0	0	0.0%
	TANEY	1	2	3	60.0%	5	0	0	0	3	2	100.0%
	VERNON	2	1	1	50.0%	2	1	0	0	1	0	50.0%
	WEBSTER	1	1	1	50.0%	2	0	0	0	2	0	100.0%
	WRIGHT	2	0	0	0.0%	0	0	0	0	0	0	0.0%
	SW TOTAL	38	12	30	71.4%	42	3	2	7	18	12	71.4%
KC REGION	CLAY	5	1	1	50.0%	2	0	1	0	0	1	50.0%
	JACKSON	35	10	30	75.0%	40	6	7	6	11	10	52.5%
	PLATTE	4	1	3	75.0%	4	2	0	1	0	1	25.0%
	KC TOTAL	44	12	34	73.9%	46	8	8	7	11	12	50.0%
STL REGION	JEFFERSON	14	2	11	84.6%	13	4	0	4	1	4	38.5%
	ST CHARLES	11	1	3	75.0%	4	0	0	0	2	2	100.0%
	ST LOUIS COUNTY	22	6	18	75.0%	24	5	2	4	8	5	54.2%
	ST LOUIS CITY	30	5	16	76.2%	21	6	0	3	9	3	57.1%
	STL TOTAL	77	14	48	77.4%	62	15	2	11	20	14	54.8%
STATEWIDE		264	53	193	78.5%	246	52	27	38	77	52	52.4%

TABLE 20
MEDICAID FOR THE AGED, BLIND AND DISABLED
JANUARY 2006

		SSI-SP, SP ONLY	BP, SAB	SSI, MA NON-SPENDDOWN	MA SPENDDOWN	NC, VENDOR CASES	TOTAL PERSONS RECEIVING
NW REGION	ANDREW	0	16	304	53	114	487
	ATCHISON	1	3	196	42	68	310
	BUCHANAN	7	69	2,776	534	618	4,004
	CALDWELL	1	7	252	40	59	359
	CARROLL	1	10	343	53	76	483
	CASS	6	34	1,090	246	513	1,889
	CHARITON	2	2	251	43	130	428
	CLINTON	0	7	266	52	161	486
	COOPER	0	6	355	87	139	587
	DAVIESS	1	6	182	41	32	262
	DE KALB	0	7	256	62	104	429
	GENTRY	0	4	210	64	97	375
	GRUNDY	0	6	365	71	123	565
	HARRISON	2	8	313	98	110	531
	HOLT	0	4	143	25	58	230
	JOHNSON	0	22	768	138	237	1,165
	LAFAYETTE	5	22	697	190	302	1,216
	LINN	0	11	434	71	129	645
	LIVINGSTON	2	13	477	83	211	786
	MERCER	0	2	121	25	35	183
	NODAWAY	1	5	368	77	123	574
	PETTIS	0	34	1,315	209	326	1,884
	PUTNAM	0	2	226	43	34	305
	RAY	0	15	457	103	115	690
	SALINE	0	17	716	179	437	1,349
	SULLIVAN	0	7	254	39	80	380
	WORTH	0	1	55	8	33	97
	NW TOTAL	29	340	13,190	2,676	4,464	20,699
NE REGION	ADAIR	1	12	842	157	162	1,174
	AUDRAIN	3	14	688	161	214	1,080
	BOONE	1	63	2,784	517	485	3,850
	CALLAWAY	1	16	864	163	228	1,272
	CLARK	0	4	248	38	34	324
	COLE	2	45	1,293	259	334	1,933
	FRANKLIN	0	49	1,537	345	550	2,481
	GASCONADE	1	11	337	71	180	600
	HOWARD	2	6	294	53	101	456
	KNOX	1	2	146	35	58	242
	LEWIS	0	5	248	46	104	403
	LINCOLN	1	12	810	194	286	1,303
	MACON	0	17	435	107	176	735
	MARION	5	24	1,127	227	469	1,852
	MONROE	0	4	249	57	80	390
	MONTGOMERY	1	6	334	76	205	622
	OSAGE	0	2	226	56	103	387
	PIKE	1	17	526	132	129	805
	RALLS	0	3	234	56	35	328
	RANDOLPH	1	22	957	148	271	1,399
	SCHUYLER	0	0	174	39	23	236
	SCOTLAND	0	5	140	38	54	237
	SHELBY	0	1	227	32	65	325
	WARREN	8	16	437	129	39	629
	NE TOTAL	29	356	15,157	3,136	4,385	23,063
SE REGION	BOLLINGER	0	3	588	156	113	860
	BUTLER	10	32	2,636	437	508	3,623
	CAPE GIRARDEAU	3	41	1,717	295	660	2,716
	CARTER	1	4	493	89	53	640
	CRAWFORD	4	11	928	199	255	1,397
	DENT	1	15	765	125	109	1,015
	DUNKLIN	7	36	2,939	456	512	3,950
	HOWELL	5	30	1,908	330	421	2,694

TABLE 20
MEDICAID FOR THE AGED, BLIND AND DISABLED
JANUARY 2006

		SSI-SP, SP ONLY	BP, SAB	SSI, MA NON-SPENDDOWN	MA SPENDDOWN	NC, VENDOR CASES	TOTAL PERSONS RECEIVING
SE REGION	IRON	2	9	598	146	230	985
	MADISON	0	17	586	138	161	902
	MARIES	2	6	280	63	45	396
	MISSISSIPPI	0	23	1,052	186	129	1,390
	NEW MADRID	11	19	1,406	230	263	1,929
	OREGON	2	9	832	121	82	1,046
	PEMISCOT	3	23	2,061	304	139	2,530
	PERRY	2	2	499	106	144	753
	PHELPS	9	32	1,319	279	278	1,917
	PULASKI	1	13	948	149	154	1,265
	REYNOLDS	1	5	464	95	46	611
	RIPLEY	3	18	1,316	238	105	1,680
	ST FRANCOIS	3	55	2,351	513	731	3,653
	STE GENEVIEVE	2	3	355	102	148	610
	SCOTT	4	34	2,059	399	375	2,871
	SHANNON	1	8	544	101	63	717
	STODDARD	3	28	1,547	395	379	2,352
	TEXAS	0	14	1,087	209	232	1,542
	WASHINGTON	1	25	1,476	293	162	1,957
	WAYNE	2	21	1,089	217	104	1,433
	SE TOTAL	83	536	33,843	6,371	6,601	47,434
SW REGION	BARRY	1	21	1,100	252	239	1,613
	BARTON	0	7	424	79	67	577
	BATES	2	9	490	85	153	739
	BENTON	1	26	818	160	152	1,157
	CAMDEN	0	20	842	201	138	1,201
	CEDAR	1	13	603	112	112	841
	CHRISTIAN	0	22	1,007	207	339	1,575
	DADE	0	1	271	60	89	421
	DALLAS	4	9	698	110	127	948
	DOUGLAS	1	5	721	144	86	957
	GREENE	11	136	7,132	1,098	1,410	9,787
	HENRY	1	18	865	161	207	1,252
	HICKORY	2	7	431	97	63	600
	JASPER	1	76	3,865	769	775	5,486
	LACLEDE	5	33	1,267	236	243	1,784
	LAWRENCE	1	23	1,128	255	234	1,641
	MCDONALD	1	18	859	161	113	1,152
	MILLER	3	17	843	155	142	1,160
	MONITEAU	2	2	293	53	118	468
	MORGAN	2	10	726	143	163	1,044
	NEWTON	1	35	1,317	302	327	1,982
	OZARK	1	10	527	86	56	680
	POLK	5	21	922	215	278	1,441
	ST CLAIR	0	4	472	106	79	661
	STONE	0	22	834	154	144	1,154
	TANEY	1	31	1,031	206	213	1,482
	VERNON	2	14	814	138	340	1,308
	WEBSTER	1	8	928	152	170	1,259
	WRIGHT	3	19	1,112	203	132	1,469
	SW TOTAL	53	637	32,340	6,100	6,709	45,839
KC REGION	CLAY	0	69	2,220	502	985	3,776
	JACKSON	29	536	15,319	2,476	3,776	22,136
	PLATTE	0	12	583	125	255	975
	KC TOTAL	29	617	18,122	3,103	5,016	26,887
STL REGION	JEFFERSON	2	72	2,844	695	1,179	4,792
	ST CHARLES	4	90	2,159	583	725	3,561
	ST LOUIS COUNTY	17	609	14,336	2,216	5,275	22,453
	ST LOUIS CITY	41	371	19,396	1,439	2,711	23,958
	STL TOTAL	64	1,142	38,735	4,933	9,890	54,764
STATEWIDE		287	3,628	151,387	26,319	37,065	218,686

TABLE 21
MEDICAID REINVESTIGATIONS
JANUARY 2006

		TOTAL MEDICAID SUBJECT TO REINS			
		CASES AS OF END OF MONTH	REINS COMPLETED DURING MONTH	CASES OVERDUE FOR REIN	% OVERDUE FOR REIN
NW REGION	ANDREW	919	68	32	3.5%
	ATCHISON	537	52	5	0.9%
	BUCHANAN	8,186	832	115	1.4%
	CALDWELL	734	57	24	3.3%
	CARROLL	1,026	134	288	28.1%
	CASS	4,840	467	52	1.1%
	CHARITON	697	84	105	15.1%
	CLINTON	1,047	114	39	3.7%
	COOPER	1,223	69	97	7.9%
	DAVIESS	611	72	1	0.2%
	DE KALB	785	80	2	0.3%
	GENTRY	566	62	0	0.0%
	GRUNDY	1,014	96	2	0.2%
	HARRISON	926	103	1	0.1%
	HOLT	433	43	0	0.0%
	JOHNSON	2,649	328	151	5.7%
	LAFAYETTE	2,537	258	22	0.9%
	LINN	1,237	142	2	0.2%
	LIVINGSTON	1,433	137	92	6.4%
	MERCER	311	22	2	0.6%
	NODAWAY	1,074	131	10	0.9%
	PETTIS	3,913	376	26	0.7%
	PUTNAM	555	41	1	0.2%
	RAY	1,517	125	73	4.8%
	SALINE	2,415	294	5	0.2%
	SULLIVAN	731	63	24	3.3%
	WORTH	200	14	0	0.0%
	NW TOTAL	42,116	4,264	1,171	2.8%
NE REGION	ADAIR	2,016	197	13	0.6%
	AUDRAIN	2,164	270	166	7.7%
	BOONE	8,753	797	353	4.0%
	CALLAWAY	2,910	409	91	3.1%
	CLARK	712	67	1	0.1%
	COLE	4,231	384	660	15.6%
	FRANKLIN	5,509	633	61	1.1%
	GASCONADE	1,109	98	17	1.5%
	HOWARD	836	68	0	0.0%
	KNOX	425	31	3	0.7%
	LEWIS	758	73	1	0.1%
	LINCOLN	3,058	383	25	0.8%
	MACON	1,382	159	4	0.3%
	MARION	3,308	366	353	10.7%
	MONROE	741	30	0	0.0%
	MONTGOMERY	1,197	127	16	1.3%
	OSAGE	704	84	56	8.0%
	PIKE	1,524	167	13	0.9%
	RALLS	652	50	1	0.2%
	RANDOLPH	2,721	273	36	1.3%
	SCHUYLER	394	23	1	0.3%
	SCOTLAND	422	36	0	0.0%
	SHELBY	591	45	1	0.2%
	WARREN	1,652	183	7	0.4%
	NE TOTAL	47,769	4,953	1,879	3.9%
SE REGION	BOLLINGER	1,474	195	2	0.1%
	BUTLER	6,195	613	21	0.3%
	CAPE GIRARDEAU	5,454	568	245	4.5%
	CARTER	1,119	117	1	0.1%
	CRAWFORD	2,694	261	2	0.1%
	DENT	1,932	194	3	0.2%
	DUNKLIN	6,678	715	469	7.0%
	HOWELL	5,077	587	4	0.1%

TABLE 21
MEDICAID REINVESTIGATIONS
JANUARY 2006

		TOTAL MEDICAID SUBJECT TO REINS			
		CASES AS OF END OF MONTH	REINS COMPLETED DURING MONTH	CASES OVERDUE FOR REIN	% OVERDUE FOR REIN
SE REGION	IRON	1,621	162	1	0.1%
	MADISON	1,580	173	0	0.0%
	MARIES	772	64	1	0.1%
	MISSISSIPPI	2,495	310	33	1.3%
	NEW MADRID	3,416	325	1	0.0%
	OREGON	1,665	209	0	0.0%
	PEMISCOT	4,325	551	117	2.7%
	PERRY	1,383	141	97	7.0%
	PHELPS	3,759	394	20	0.5%
	PULASKI	2,616	321	24	0.9%
	REYNOLDS	1,071	110	0	0.0%
	RIPLEY	2,739	301	25	0.9%
	ST FRANCOIS	6,627	769	101	1.5%
	STE GENEVIEVE	1,167	177	12	1.0%
	SCOTT	5,573	716	20	0.4%
	SHANNON	1,337	136	6	0.4%
	STODDARD	4,049	363	223	5.5%
	TEXAS	2,827	321	2	0.1%
	WASHINGTON	3,533	406	21	0.6%
	WAYNE	2,411	219	22	0.9%
	SE TOTAL	85,589	9,418	1,473	1.7%
SW REGION	BARRY	3,437	306	55	1.6%
	BARTON	1,206	170	5	0.4%
	BATES	1,500	168	0	0.0%
	BENTON	2,220	249	1	0.0%
	CAMDEN	2,882	287	24	0.8%
	CEDAR	1,631	189	0	0.0%
	CHRISTIAN	4,072	375	6	0.1%
	DADE	797	158	0	0.0%
	DALLAS	1,884	246	8	0.4%
	DOUGLAS	1,745	231	1	0.1%
	GREENE	19,907	1,854	1,759	8.8%
	HENRY	2,304	296	2	0.1%
	HICKORY	1,134	122	1	0.1%
	JASPER	11,709	1,130	144	1.2%
	LACLEDE	3,796	388	33	0.9%
	LAWRENCE	3,381	361	80	2.4%
	MCDONALD	2,671	217	18	0.7%
	MILLER	2,489	321	1	0.0%
	MONITEAU	1,032	77	11	1.1%
	MORGAN	2,133	285	1	0.0%
	NEWTON	4,368	362	7	0.2%
	OZARK	1,287	121	0	0.0%
	POLK	3,054	365	0	0.0%
	ST CLAIR	1,179	137	0	0.0%
	STONE	2,534	232	31	1.2%
	TANEY	3,798	351	28	0.7%
	VERNON	2,376	224	9	0.4%
	WEBSTER	2,687	258	89	3.3%
	WRIGHT	2,648	273	0	0.0%
	SW TOTAL	95,861	9,753	2,314	2.4%
KC REGION	CLAY	9,143	790	230	2.5%
	JACKSON	55,264	5,618	881	1.6%
	PLATTE	2,399	236	19	0.8%
	KC TOTAL	66,806	6,644	1,130	1.7%
STL REGION	JEFFERSON	11,012	1,285	82	0.7%
	ST CHARLES	8,739	854	447	5.1%
	ST LOUIS COUNTY	52,041	5,662	3,558	6.8%
	ST LOUIS CITY	50,000	5,759	4,269	8.5%
	STL TOTAL	121,792	13,560	8,356	6.9%
STATEWIDE		459,933	48,592	16,323	3.5%

TABLE 21
MEDICAID REINVESTIGATIONS
JANUARY 2006

		MAF & MC+ FOR CHILDREN				AGED, BLIND, DISABLED			
		CASES AS OF END OF MONTH	REINS COMPLETED DURING MONTH	CASES OVERDUE FOR REIN	% OVERDUE FOR REIN	CASES AS OF END OF MONTH	REINS COMPLETED DURING MONTH	CASES OVERDUE FOR REIN	% OVERDUE FOR REIN
NW REGION	ANDREW	390	34	12	3.1%	503	33	20	4.0%
	ATCHISON	188	22	2	1.1%	330	29	3	0.9%
	BUCHANAN	3,670	450	45	1.2%	4,315	368	64	1.5%
	CALDWELL	342	29	12	3.5%	381	26	12	3.1%
	CARROLL	498	61	119	23.9%	508	71	159	31.3%
	CASS	2,591	320	42	1.6%	2,100	143	10	0.5%
	CHARITON	230	23	14	6.1%	446	55	88	19.7%
	CLINTON	508	60	18	3.5%	524	53	21	4.0%
	COOPER	546	41	27	4.9%	644	28	68	10.6%
	DAVIESS	322	37	1	0.3%	275	34	0	0.0%
	DE KALB	307	49	2	0.7%	456	29	0	0.0%
	GENTRY	179	18	0	0.0%	379	44	0	0.0%
	GRUNDY	393	35	1	0.3%	600	60	0	0.0%
	HARRISON	373	53	0	0.0%	543	49	1	0.2%
	HOLT	172	19	0	0.0%	255	24	0	0.0%
	JOHNSON	1,348	181	7	0.5%	1,268	145	137	10.8%
	LAFAYETTE	1,158	113	16	1.4%	1,349	145	6	0.4%
	LINN	482	58	1	0.2%	734	84	1	0.1%
	LIVINGSTON	544	64	48	8.8%	843	71	36	4.3%
	MERCER	121	10	1	0.8%	183	12	1	0.5%
	NODAWAY	379	40	2	0.5%	604	77	8	1.3%
	PETTIS	1,804	191	10	0.6%	2,018	181	15	0.7%
	PUTNAM	208	24	1	0.5%	327	17	0	0.0%
	RAY	724	68	29	4.0%	760	55	41	5.4%
	SALINE	931	122	3	0.3%	1,452	171	2	0.1%
	SULLIVAN	300	23	10	3.3%	409	40	13	3.2%
	WORTH	92	6	0	0.0%	104	7	0	0.0%
	NW TOTAL	18,800	2,151	423	2.3%	22,310	2,051	706	3.2%
NE REGION	ADAIR	789	105	6	0.8%	1,202	92	6	0.5%
	AUDRAIN	970	149	21	2.2%	1,175	121	140	11.9%
	BOONE	4,225	482	44	1.0%	4,451	314	305	6.9%
	CALLAWAY	1,456	227	55	3.8%	1,405	178	32	2.3%
	CLARK	350	34	1	0.3%	349	32	0	0.0%
	COLE	2,012	220	246	12.2%	2,182	162	402	18.4%
	FRANKLIN	2,596	342	43	1.7%	2,762	280	18	0.7%
	GASCONADE	422	50	10	2.4%	653	48	6	0.9%
	HOWARD	329	35	0	0.0%	492	33	0	0.0%
	KNOX	168	13	1	0.6%	246	18	2	0.8%
	LEWIS	306	29	1	0.3%	440	44	0	0.0%
	LINCOLN	1,560	236	23	1.5%	1,451	141	1	0.1%
	MACON	565	81	2	0.4%	793	74	2	0.3%
	MARION	1,315	183	63	4.8%	1,940	180	284	14.6%
	MONROE	296	11	0	0.0%	435	19	0	0.0%
	MONTGOMERY	500	64	5	1.0%	681	63	10	1.5%
	OSAGE	280	40	26	9.3%	416	43	27	6.5%
	PIKE	651	87	5	0.8%	843	78	8	0.9%
	RALLS	285	25	0	0.0%	358	25	1	0.3%
	RANDOLPH	1,184	147	24	2.0%	1,514	125	12	0.8%
	SCHUYLER	146	11	0	0.0%	241	12	1	0.4%
	SCOTLAND	170	21	0	0.0%	248	14	0	0.0%
	SHELBY	233	27	1	0.4%	349	18	0	0.0%
	WARREN	881	116	2	0.2%	730	65	5	0.7%
	NE TOTAL	21,689	2,735	579	2.7%	25,356	2,179	1,262	5.0%
SE REGION	BOLLINGER	548	97	1	0.2%	904	96	1	0.1%
	BUTLER	2,222	274	9	0.4%	3,866	333	11	0.3%
	CAPE GIRARDEAU	2,450	293	72	2.9%	2,891	268	168	5.8%
	CARTER	438	48	0	0.0%	663	69	1	0.2%
	CRAWFORD	1,131	134	2	0.2%	1,512	118	0	0.0%
	DENT	793	85	1	0.1%	1,095	107	2	0.2%
	DUNKLIN	2,483	314	124	5.0%	4,113	393	326	7.9%
	HOWELL	2,102	306	0	0.0%	2,826	270	4	0.1%

TABLE 21
MEDICAID REINVESTIGATIONS
JANUARY 2006

		MAF & MC+ FOR CHILDREN				AGED, BLIND, DISABLED			
		CASES AS OF END OF MONTH	REINS COMPLETED DURING MONTH	CASES OVERDUE FOR REIN	% OVERDUE FOR REIN	CASES AS OF END OF MONTH	REINS COMPLETED DURING MONTH	CASES OVERDUE FOR REIN	% OVERDUE FOR REIN
SE REGION	IRON	569	68	0	0.0%	1,022	94	1	0.1%
	MADISON	610	77	0	0.0%	941	94	0	0.0%
	MARIES	334	32	0	0.0%	423	32	1	0.2%
	MISSISSIPPI	1,007	160	11	1.1%	1,476	150	22	1.5%
	NEW MADRID	1,289	149	1	0.1%	2,086	174	0	0.0%
	OREGON	585	90	0	0.0%	1,050	114	0	0.0%
	PEMISCOT	1,673	280	38	2.3%	2,604	270	76	2.9%
	PERRY	556	66	40	7.2%	801	73	57	7.1%
	PHELPS	1,624	212	12	0.7%	2,071	175	6	0.3%
	PULASKI	1,269	180	19	1.5%	1,300	134	5	0.4%
	REYNOLDS	411	47	0	0.0%	639	63	0	0.0%
	RIPLEY	970	119	17	1.8%	1,741	179	8	0.5%
	ST FRANCOIS	2,577	395	44	1.7%	3,950	370	56	1.4%
	STE GENEVIEVE	472	74	5	1.1%	681	96	7	1.0%
	SCOTT	2,340	367	16	0.7%	3,167	346	4	0.1%
	SHANNON	558	58	5	0.9%	741	77	1	0.1%
	STODDARD	1,401	159	58	4.1%	2,538	201	149	5.9%
	TEXAS	1,138	153	1	0.1%	1,584	158	1	0.1%
	WASHINGTON	1,424	229	16	1.1%	2,045	175	5	0.2%
	WAYNE	842	80	8	1.0%	1,544	139	13	0.8%
	SE TOTAL	33,816	4,546	500	1.5%	50,274	4,768	925	1.8%
SW REGION	BARRY	1,649	144	9	0.5%	1,718	155	45	2.6%
	BARTON	573	85	2	0.3%	615	84	2	0.3%
	BATES	693	87	0	0.0%	774	76	0	0.0%
	BENTON	853	118	0	0.0%	1,326	129	1	0.1%
	CAMDEN	1,517	172	12	0.8%	1,322	109	12	0.9%
	CEDAR	677	97	0	0.0%	908	86	0	0.0%
	CHRISTIAN	2,257	223	3	0.1%	1,696	147	2	0.1%
	DADE	350	48	0	0.0%	429	107	0	0.0%
	DALLAS	812	113	1	0.1%	1,009	125	7	0.7%
	DOUGLAS	707	118	0	0.0%	993	110	1	0.1%
	GREENE	8,923	943	376	4.2%	10,472	889	1,279	12.2%
	HENRY	906	123	2	0.2%	1,353	169	0	0.0%
	HICKORY	446	52	1	0.2%	660	70	0	0.0%
	JASPER	5,568	627	61	1.1%	5,945	497	81	1.4%
	LACLEDE	1,800	220	14	0.8%	1,890	161	18	1.0%
	LAWRENCE	1,571	183	52	3.3%	1,743	175	28	1.6%
	MCDONALD	1,377	118	8	0.6%	1,248	98	10	0.8%
	MILLER	1,175	177	0	0.0%	1,278	143	1	0.1%
	MONITEAU	499	52	6	1.2%	511	25	5	1.0%
	MORGAN	941	175	0	0.0%	1,146	109	1	0.1%
	NEWTON	2,113	194	6	0.3%	2,173	161	1	0.0%
	OZARK	508	54	0	0.0%	719	64	0	0.0%
	POLK	1,495	227	0	0.0%	1,504	133	0	0.0%
	ST CLAIR	432	60	0	0.0%	715	75	0	0.0%
	STONE	1,222	119	24	2.0%	1,248	107	7	0.6%
	TANEY	2,066	203	14	0.7%	1,633	143	10	0.6%
	VERNON	971	111	8	0.8%	1,361	111	1	0.1%
	WEBSTER	1,303	145	40	3.1%	1,302	109	46	3.5%
	WRIGHT	1,108	130	0	0.0%	1,485	141	0	0.0%
	SW TOTAL	44,512	5,118	639	1.4%	49,176	4,508	1,558	3.2%
KC REGION	CLAY	4,905	505	138	2.8%	4,122	278	87	2.1%
	JACKSON	29,665	3,270	274	0.9%	24,773	2,287	590	2.4%
	PLATTE	1,314	110	2	0.2%	1,052	125	17	1.6%
	KC TOTAL	35,884	3,885	414	1.2%	29,947	2,690	694	2.3%
STL REGION	JEFFERSON	5,498	780	10	0.2%	5,321	490	68	1.3%
	ST CHARLES	4,505	518	227	5.0%	3,926	323	211	5.4%
	ST LOUIS COUNTY	26,416	3,031	1,297	4.9%	24,475	2,550	2,184	8.9%
	ST LOUIS CITY	23,748	2,996	1,743	7.3%	25,571	2,713	2,422	9.5%
	STL TOTAL	60,167	7,325	3,277	5.4%	59,293	6,076	4,885	8.2%
STATEWIDE		214,868	25,760	5,832	2.7%	236,356	22,272	10,030	4.2%

TABLE 21
MEDICAID REINVESTIGATIONS
JANUARY 2006

		BCCT				QMB & SLMB			
		CASES AS OF END OF MONTH	REINS COMPLETED DURING MONTH	CASES OVERDUE FOR REIN	% OVERDUE FOR REIN	CASES AS OF END OF MONTH	REINS COMPLETED DURING MONTH	CASES OVERDUE FOR REIN	% OVERDUE FOR REIN
NW REGION	ANDREW	0	0	0	0.0%	26	1	0	0.0%
	ATCHISON	0	0	0	0.0%	19	1	0	0.0%
	BUCHANAN	60	8	2	3.3%	141	6	4	2.8%
	CALDWELL	0	0	0	0.0%	11	2	0	0.0%
	CARROLL	0	0	0	0.0%	20	2	10	50.0%
	CASS	1	0	0	0.0%	148	4	0	0.0%
	CHARITON	0	0	0	0.0%	21	6	3	14.3%
	CLINTON	0	0	0	0.0%	15	1	0	0.0%
	COOPER	0	0	0	0.0%	33	0	2	6.1%
	DAVIESS	3	1	0	0.0%	11	0	0	0.0%
	DE KALB	0	0	0	0.0%	22	2	0	0.0%
	GENTRY	1	0	0	0.0%	7	0	0	0.0%
	GRUNDY	0	0	0	0.0%	21	1	1	4.8%
	HARRISON	0	0	0	0.0%	10	1	0	0.0%
	HOLT	0	0	0	0.0%	6	0	0	0.0%
	JOHNSON	0	0	0	0.0%	33	2	7	21.2%
	LAFAYETTE	2	0	0	0.0%	28	0	0	0.0%
	LINN	0	0	0	0.0%	21	0	0	0.0%
	LIVINGSTON	1	0	0	0.0%	45	2	8	17.8%
	MERCER	0	0	0	0.0%	7	0	0	0.0%
	NODAWAY	0	0	0	0.0%	91	14	0	0.0%
	PETTIS	0	0	0	0.0%	91	4	1	1.1%
	PUTNAM	0	0	0	0.0%	20	0	0	0.0%
	RAY	0	0	0	0.0%	33	2	3	9.1%
	SALINE	1	0	0	0.0%	31	1	0	0.0%
	SULLIVAN	0	0	0	0.0%	22	0	1	4.5%
	WORTH	0	0	0	0.0%	4	1	0	0.0%
	NW TOTAL	69	9	2	2.9%	937	53	40	4.3%
NE REGION	ADAIR	0	0	0	0.0%	25	0	1	4.0%
	AUDRAIN	0	0	0	0.0%	19	0	5	26.3%
	BOONE	1	0	0	0.0%	76	1	4	5.3%
	CALLAWAY	2	0	0	0.0%	47	4	4	8.5%
	CLARK	0	0	0	0.0%	13	1	0	0.0%
	COLE	1	0	1	100.0%	36	2	11	30.6%
	FRANKLIN	2	0	0	0.0%	149	11	0	0.0%
	GASCONADE	0	0	0	0.0%	34	0	1	2.9%
	HOWARD	0	0	0	0.0%	15	0	0	0.0%
	KNOX	0	0	0	0.0%	11	0	0	0.0%
	LEWIS	0	0	0	0.0%	12	0	0	0.0%
	LINCOLN	8	0	0	0.0%	39	6	1	2.6%
	MACON	0	0	0	0.0%	24	4	0	0.0%
	MARION	0	0	0	0.0%	53	3	6	11.3%
	MONROE	1	0	0	0.0%	9	0	0	0.0%
	MONTGOMERY	0	0	0	0.0%	16	0	1	6.3%
	OSAGE	0	0	0	0.0%	8	1	3	37.5%
	PIKE	1	0	0	0.0%	29	2	0	0.0%
	RALLS	0	0	0	0.0%	9	0	0	0.0%
	RANDOLPH	0	0	0	0.0%	23	1	0	0.0%
	SCHUYLER	0	0	0	0.0%	7	0	0	0.0%
	SCOTLAND	0	0	0	0.0%	4	1	0	0.0%
	SHELBY	1	0	0	0.0%	8	0	0	0.0%
	WARREN	1	0	0	0.0%	40	2	0	0.0%
	NE TOTAL	18	0	1	5.6%	706	39	37	5.2%
SE REGION	BOLLINGER	0	0	0	0.0%	22	2	0	0.0%
	BUTLER	5	3	0	0.0%	102	3	1	1.0%
	CAPE GIRARDEAU	5	0	0	0.0%	108	7	5	4.6%
	CARTER	1	0	0	0.0%	17	0	0	0.0%
	CRAWFORD	4	0	0	0.0%	47	9	0	0.0%
	DENT	3	0	0	0.0%	41	2	0	0.0%
	DUNKLIN	4	0	0	0.0%	78	8	19	24.4%
	HOWELL	7	3	0	0.0%	142	8	0	0.0%

TABLE 21
MEDICAID REINVESTIGATIONS
JANUARY 2006

		BCCT				QMB & SLMB			
		CASES AS OF END OF MONTH	REINS COMPLETED DURING MONTH	CASES OVERDUE FOR REIN	% OVERDUE FOR REIN	CASES AS OF END OF MONTH	REINS COMPLETED DURING MONTH	CASES OVERDUE FOR REIN	% OVERDUE FOR REIN
SE REGION	IRON	2	0	0	0.0%	28	0	0	0.0%
	MADISON	0	0	0	0.0%	29	2	0	0.0%
	MARIES	0	0	0	0.0%	15	0	0	0.0%
	MISSISSIPPI	1	0	0	0.0%	11	0	0	0.0%
	NEW MADRID	8	1	0	0.0%	33	1	0	0.0%
	OREGON	3	1	0	0.0%	27	4	0	0.0%
	PEMISCOT	3	0	0	0.0%	45	1	3	6.7%
	PERRY	0	0	0	0.0%	26	2	0	0.0%
	PHELPS	1	0	0	0.0%	63	7	2	3.2%
	PULASKI	3	0	0	0.0%	44	7	0	0.0%
	REYNOLDS	2	0	0	0.0%	19	0	0	0.0%
	RIPLEY	3	1	0	0.0%	25	2	0	0.0%
	ST FRANCOIS	3	1	0	0.0%	97	3	1	1.0%
	STE GENEVIEVE	0	0	0	0.0%	14	7	0	0.0%
	SCOTT	3	0	0	0.0%	63	3	0	0.0%
	SHANNON	0	0	0	0.0%	38	1	0	0.0%
	STODDARD	5	0	0	0.0%	105	3	16	15.2%
	TEXAS	1	1	0	0.0%	104	9	0	0.0%
	WASHINGTON	5	1	0	0.0%	59	1	0	0.0%
	WAYNE	2	0	1	50.0%	23	0	0	0.0%
	SE TOTAL	74	12	1	1.4%	1,425	92	47	3.3%
SW REGION	BARRY	0	0	0	0.0%	70	7	1	1.4%
	BARTON	0	0	0	0.0%	18	1	1	5.6%
	BATES	0	0	0	0.0%	33	5	0	0.0%
	BENTON	0	0	0	0.0%	41	2	0	0.0%
	CAMDEN	0	0	0	0.0%	43	6	0	0.0%
	CEDAR	0	0	0	0.0%	46	6	0	0.0%
	CHRISTIAN	0	0	0	0.0%	119	5	1	0.8%
	DADE	0	0	0	0.0%	18	3	0	0.0%
	DALLAS	0	0	0	0.0%	63	8	0	0.0%
	DOUGLAS	1	0	0	0.0%	44	3	0	0.0%
	GREENE	71	7	0	0.0%	441	15	104	23.6%
	HENRY	0	0	0	0.0%	45	4	0	0.0%
	HICKORY	0	0	0	0.0%	28	0	0	0.0%
	JASPER	0	0	0	0.0%	196	6	2	1.0%
	LACLEDE	0	0	0	0.0%	106	7	1	0.9%
	LAWRENCE	0	0	0	0.0%	67	3	0	0.0%
	MCDONALD	0	0	0	0.0%	46	1	0	0.0%
	MILLER	0	0	0	0.0%	36	1	0	0.0%
	MONITEAU	0	0	0	0.0%	22	0	0	0.0%
	MORGAN	0	0	0	0.0%	46	1	0	0.0%
	NEWTON	0	0	0	0.0%	82	7	0	0.0%
	OZARK	0	0	0	0.0%	60	3	0	0.0%
	POLK	0	0	0	0.0%	55	5	0	0.0%
	ST CLAIR	1	1	0	0.0%	31	1	0	0.0%
	STONE	0	0	0	0.0%	64	6	0	0.0%
	TANEY	0	0	0	0.0%	99	5	4	4.0%
	VERNON	0	0	0	0.0%	44	2	0	0.0%
	WEBSTER	1	0	0	0.0%	81	4	3	3.7%
	WRIGHT	0	0	0	0.0%	55	2	0	0.0%
	SW TOTAL	74	8	0	0.0%	2,099	119	117	5.6%
KC REGION	CLAY	2	0	1	50.0%	114	7	4	3.5%
	JACKSON	44	4	2	4.5%	782	57	15	1.9%
	PLATTE	0	0	0	0.0%	33	1	0	0.0%
	KC TOTAL	46	4	3	6.5%	929	65	19	2.0%
STL REGION	JEFFERSON	8	0	1	12.5%	185	15	3	1.6%
	ST CHARLES	4	0	1	25.0%	304	13	8	2.6%
	ST LOUIS COUNTY	38	4	1	2.6%	1,112	77	76	6.8%
	ST LOUIS CITY	99	6	3	3.0%	582	44	101	17.4%
	STL TOTAL	149	10	6	4.0%	2,183	149	188	8.6%
STATEWIDE		430	43	13	3.0%	8,279	517	448	5.4%

Figure 4
Missouri Medicaid Recipients
60-Month Trend through January 2006

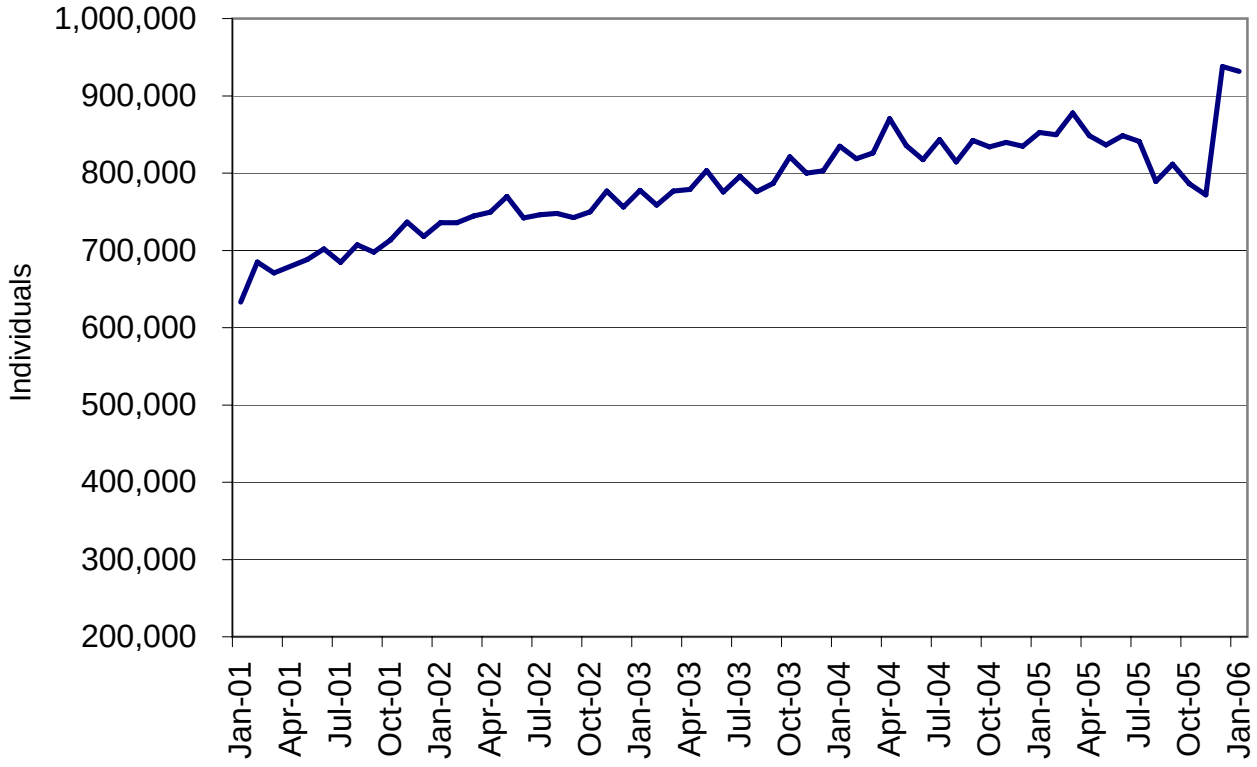

Figure 5
Missouri Medicaid Payments
60-Month Trend through January 2006

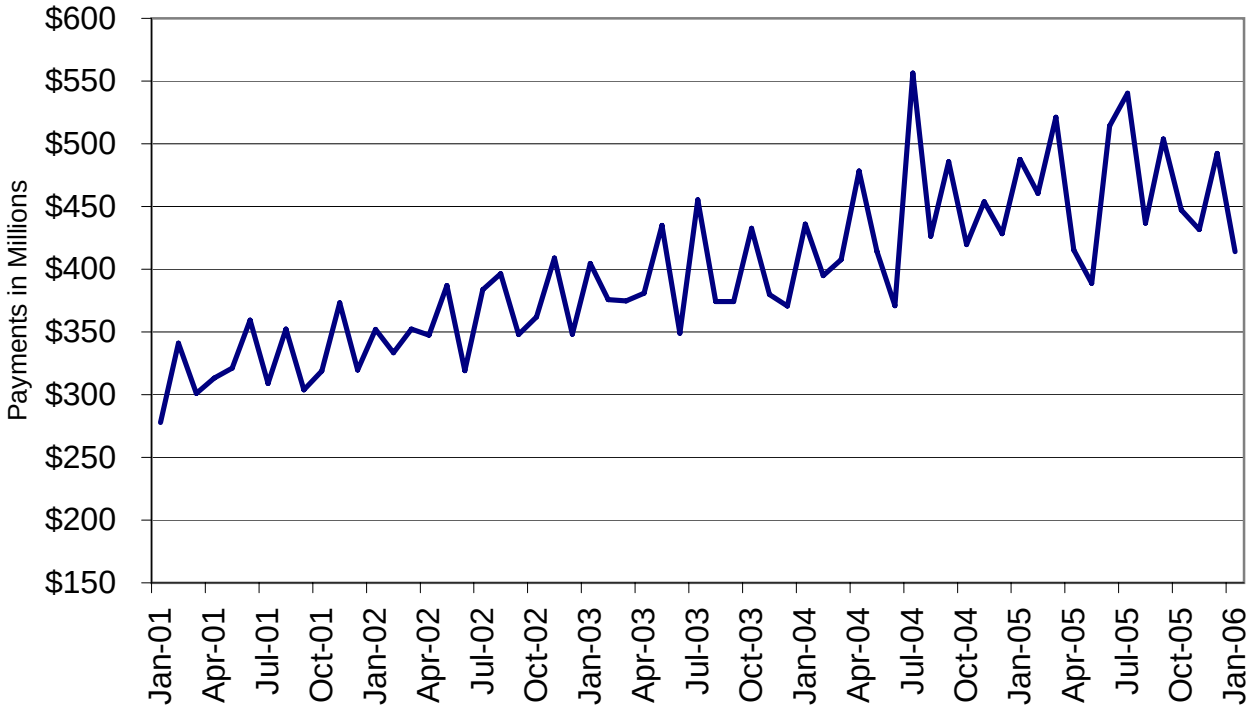

TABLE 22
MISSOURI MEDICAID RECIPIENTS AND PAYMENTS BY TYPE OF SERVICE
JANUARY 2006

	TOTAL RECIPIENTS	TOTAL PAYMENTS	ADULT DAY HEALTH RECIPIENTS	ADULT DAY HEALTH PAYMENTS	AIDS WAIVER RECIPIENTS	AIDS WAIVER PAYMENTS	AGED/DISABLED WAIVER RECIPIENTS	AGED/DISABLED WAIVER PAYMENTS	AMBULANCE SERVICES RECIPIENTS	AMBULANCE SERVICES PAYMENTS
STATE TOTAL	931,729	$403,602,894	1,030	$778,335	19	$30,547	15,952	$6,743,241	6,394	$1,030,081
ADAIR	3,700	$2,507,006	0	$0	0	$0	137	$50,351	46	$6,512
ANDREW	1,635	$820,518	0	$0	0	$0	51	$14,120	9	$1,516
ATCHISON	1,043	$492,200	0	$0	0	$0	40	$5,362	5	$986
AUDRAIN	4,334	$1,956,762	0	$0	0	$0	85	$33,066	18	$3,470
BARRY	7,483	$2,691,331	0	$0	0	$0	112	$48,727	39	$7,756
BARTON	2,591	$879,652	0	$0	0	$0	44	$11,452	12	$1,281
BATES	2,898	$1,340,849	0	$0	0	$0	55	$15,661	14	$2,863
BENTON	4,050	$1,489,467	0	$0	0	$0	88	$34,490	23	$4,369
BOLLINGER	2,660	$1,242,652	0	$0	0	$0	120	$44,275	18	$3,437
BOONE	18,536	$9,185,441	1	$401	0	$0	187	$75,151	52	$9,060
BUCHANAN	15,266	$7,037,456	0	$0	0	$0	245	$84,114	88	$16,213
BUTLER	11,601	$5,956,824	0	$0	0	$0	325	$135,298	118	$24,980
CALDWELL	1,611	$628,288	0	$0	0	$0	46	$12,095	14	$3,623
CALLAWAY	6,192	$2,830,643	0	$0	0	$0	54	$22,687	19	$2,339
CAMDEN	6,124	$2,216,576	0	$0	0	$0	88	$27,153	37	$4,896
CAPE GIRARDEAU	10,664	$5,380,525	19	$3,849	0	$0	212	$107,544	128	$18,582
CARROLL	1,976	$834,898	0	$0	0	$0	47	$10,787	19	$3,503
CARTER	2,024	$883,139	0	$0	0	$0	87	$32,137	15	$8,732
CASS	10,150	$4,436,560	2	$1,848	0	$0	92	$24,797	38	$4,876
CEDAR	3,345	$1,366,752	0	$0	0	$0	80	$19,233	18	$6,403
CHARITON	1,326	$746,886	0	$0	0	$0	40	$8,690	16	$2,636
CHRISTIAN	8,286	$2,960,713	8	$5,674	0	$0	60	$23,340	27	$5,071
CLARK	1,242	$436,883	0	$0	0	$0	64	$19,694	13	$3,289
CLAY	18,951	$8,306,689	5	$4,414	0	$0	154	$51,212	90	$11,850
CLINTON	1,969	$1,012,675	0	$0	0	$0	28	$7,121	15	$2,578
COLE	8,678	$3,853,216	0	$0	0	$0	81	$23,754	45	$8,121
COOPER	2,277	$1,186,199	0	$0	0	$0	39	$10,999	12	$1,946
CRAWFORD	5,266	$2,137,706	2	$1,081	0	$0	116	$39,589	63	$15,903
DADE	1,625	$786,427	0	$0	0	$0	28	$6,794	14	$2,698
DALLAS	3,500	$1,316,657	8	$6,930	0	$0	83	$26,256	25	$5,227
DAVIESS	1,382	$453,354	0	$0	0	$0	22	$6,447	6	$1,536
DEKALB	1,340	$626,707	0	$0	0	$0	61	$21,174	4	$853
DENT	3,701	$1,736,079	17	$10,440	0	$0	77	$28,778	19	$8,195
DOUGLAS	3,431	$1,048,791	0	$0	0	$0	71	$26,543	11	$4,315
DUNKLIN	12,481	$6,060,627	0	$0	0	$0	489	$198,439	102	$20,652
FRANKLIN	11,715	$4,815,948	6	$3,417	0	$0	107	$50,200	87	$14,009
GASCONADE	2,175	$1,088,385	0	$0	0	$0	50	$15,089	24	$4,476
GENTRY	1,034	$726,601	0	$0	0	$0	33	$8,649	9	$2,859
GREENE	38,861	$16,536,673	114	$94,689	0	$0	491	$167,369	216	$38,871
GRUNDY	1,913	$878,717	0	$0	0	$0	74	$15,590	11	$2,412
HARRISON	1,760	$833,790	0	$0	0	$0	36	$5,636	21	$7,201
HENRY	4,461	$1,921,494	0	$0	0	$0	101	$41,993	21	$4,320
HICKORY	1,980	$785,827	0	$0	0	$0	72	$28,105	5	$1,821
HOLT	761	$458,304	0	$0	0	$0	33	$3,805	4	$1,251
HOWARD	1,622	$848,968	0	$0	0	$0	31	$11,410	7	$914
HOWELL	9,815	$3,660,126	0	$0	0	$0	155	$43,105	68	$12,503
IRON	2,947	$1,724,027	1	$411	0	$0	64	$28,173	16	$4,416
JACKSON	116,848	$46,758,040	141	$102,570	2	$2,358	881	$413,833	545	$72,541
JASPER	23,591	$9,598,477	0	$0	0	$0	357	$171,722	122	$13,086
JEFFERSON	23,323	$9,891,421	23	$21,760	0	$0	242	$107,444	185	$24,177
JOHNSON	5,795	$2,435,177	0	$0	0	$0	75	$27,298	9	$1,896
KNOX	786	$378,741	0	$0	0	$0	20	$6,351	10	$2,106
LACLEDE	7,797	$2,606,904	9	$4,963	0	$0	121	$33,855	37	$7,697
LAFAYETTE	5,029	$3,291,667	0	$0	0	$0	84	$27,264	21	$3,643
LAWRENCE	6,885	$2,793,683	3	$2,028	0	$0	149	$61,929	42	$8,719
LEWIS	1,464	$614,675	0	$0	0	$0	59	$11,215	14	$2,066
LINCOLN	6,771	$2,364,154	1	$2,207	0	$0	36	$13,327	53	$6,905

NOTE: COUNTY REPRESENTS WHERE THE RECIPIENT LIVES, NOT NECESSARILY WHERE THE SERVICE WAS PROVIDED.

TABLE 22
MISSOURI MEDICAID RECIPIENTS AND PAYMENTS BY TYPE OF SERVICE
JANUARY 2006

	TOTAL RECIPIENTS	TOTAL PAYMENTS	ADULT DAY HEALTH RECIPIENTS	ADULT DAY HEALTH PAYMENTS	AIDS WAIVER RECIPIENTS	AIDS WAIVER PAYMENTS	AGED/DISABLED WAIVER RECIPIENTS	AGED/DISABLED WAIVER PAYMENTS	AMBULANCE SERVICES RECIPIENTS	AMBULANCE SERVICES PAYMENTS
LINN	2,441	$1,026,780	0	$0	0	$0	47	$10,967	15	$4,170
LIVINGSTON	2,650	$1,323,696	0	$0	0	$0	57	$9,829	20	$3,082
MCDONALD	5,935	$1,673,677	0	$0	0	$0	90	$37,947	44	$10,301
MACON	2,563	$1,576,047	0	$0	0	$0	82	$27,817	11	$1,766
MADISON	2,903	$1,521,659	1	$103	0	$0	129	$58,884	21	$5,485
MARIES	1,474	$455,075	0	$0	0	$0	37	$10,480	25	$3,918
MARION	6,003	$3,707,304	0	$0	0	$0	144	$43,421	48	$7,224
MERCER	614	$243,696	0	$0	0	$0	31	$6,259	6	$2,058
MILLER	5,298	$1,989,928	0	$0	0	$0	86	$23,401	38	$6,636
MISSISSIPPI	4,650	$2,141,622	2	$1,488	0	$0	298	$161,131	56	$8,790
MONITEAU	2,125	$837,706	0	$0	0	$0	27	$7,696	24	$3,386
MONROE	1,360	$636,104	0	$0	0	$0	77	$21,098	2	$337
MONTGOMERY	2,406	$1,351,421	0	$0	0	$0	34	$18,747	14	$2,365
MORGAN	4,243	$1,577,554	0	$0	0	$0	72	$19,918	26	$4,294
NEW MADRID	6,125	$2,961,944	4	$1,232	0	$0	407	$219,931	85	$14,409
NEWTON	9,075	$3,582,991	4	$2,818	0	$0	85	$43,302	74	$11,410
NODAWAY	1,804	$1,036,607	0	$0	0	$0	51	$5,306	1	$95
OREGON	3,082	$1,304,397	0	$0	0	$0	138	$44,846	9	$3,142
OSAGE	1,441	$705,167	0	$0	0	$0	23	$8,469	13	$1,555
OZARK	2,451	$770,596	0	$0	0	$0	61	$21,396	3	$1,520
PEMISCOT	8,224	$3,825,600	2	$359	0	$0	538	$233,398	38	$7,210
PERRY	2,494	$1,333,419	1	$103	0	$0	92	$36,457	9	$1,749
PETTIS	8,154	$3,350,852	0	$0	0	$0	141	$52,024	33	$8,499
PHELPS	7,521	$3,701,717	1	$669	0	$0	108	$30,808	57	$9,133
PIKE	2,974	$1,753,860	0	$0	0	$0	69	$23,668	23	$6,825
PLATTE	5,197	$2,168,692	1	$975	0	$0	30	$9,490	27	$3,476
POLK	6,112	$2,884,480	10	$5,111	0	$0	52	$14,842	24	$4,852
PULASKI	5,307	$2,079,553	0	$0	0	$0	83	$26,142	55	$10,801
PUTMAN	1,015	$414,245	0	$0	0	$0	24	$5,555	4	$1,173
RALLS	1,276	$615,411	0	$0	0	$0	42	$14,485	3	$472
RANDOLPH	5,332	$2,433,932	0	$0	0	$0	158	$46,105	48	$6,175
RAY	3,150	$1,226,607	0	$0	0	$0	35	$8,167	9	$1,647
REYNOLDS	2,034	$1,336,749	0	$0	0	$0	57	$12,999	16	$5,545
RIPLEY	4,999	$2,277,361	0	$0	0	$0	341	$153,284	38	$9,740
ST. CHARLES	19,516	$9,224,945	53	$40,914	0	$0	107	$55,820	119	$13,715
ST. CLAIR	2,232	$960,129	0	$0	0	$0	50	$16,357	10	$3,484
ST. FRANCOIS	12,591	$5,673,059	31	$23,299	0	$0	325	$163,170	111	$16,195
STE.GENEVIEVE	2,372	$963,932	3	$2,001	0	$0	36	$14,665	11	$2,633
ST. LOUIS	107,573	$48,524,643	284	$231,297	6	$13,009	1,142	$770,448	931	$112,385
SALINE	4,698	$4,016,652	0	$0	0	$0	109	$37,287	11	$3,167
SCHUYLER	842	$301,694	0	$0	0	$0	57	$18,964	7	$1,200
SCOTLAND	709	$397,250	0	$0	0	$0	39	$11,063	2	$630
SCOTT	10,447	$4,806,895	15	$10,623	0	$0	390	$180,887	83	$11,237
SHANNON	2,571	$802,010	0	$0	0	$0	76	$27,759	17	$5,430
SHELBY	1,232	$644,527	0	$0	0	$0	74	$21,736	12	$2,056
STODDARD	7,226	$3,706,361	0	$0	0	$0	265	$131,559	102	$19,134
STONE	5,356	$1,761,680	3	$2,309	0	$0	62	$19,932	21	$4,464
SULLIVAN	1,435	$762,242	0	$0	0	$0	34	$5,997	13	$3,889
TANEY	7,605	$2,541,661	12	$8,296	0	$0	83	$20,439	60	$9,461
TEXAS	5,355	$2,016,197	0	$0	0	$0	114	$34,066	18	$4,620
VERNON	4,606	$3,381,992	0	$0	0	$0	109	$32,122	17	$4,223
WARREN	3,660	$1,523,829	1	$366	0	$0	51	$18,448	27	$4,493
WASHINGTON	7,053	$3,088,443	23	$10,986	0	$0	155	$68,392	70	$12,380
WAYNE	4,365	$1,935,976	0	$0	0	$0	201	$72,583	44	$14,187
WEBSTER	5,659	$1,922,620	4	$3,620	0	$0	94	$37,429	25	$4,558
WORTH	355	$143,174	0	$0	0	$0	15	$1,720	1	$285
WRIGHT	5,177	$1,782,684	0	$0	0	$0	176	$49,401	39	$10,855
ST. LOUIS CITY	104,795	$40,774,289	215	$165,086	11	$15,180	1,563	$864,038	1,003	$123,733
INVALID COUNTY	1,196	$260,610	0	$0	0	$0	0	$0	2	$276

NOTE: COUNTY REPRESENTS WHERE THE RECIPIENT LIVES, NOT NECESSARILY WHERE THE SERVICE WAS PROVIDED.

TABLE 22
MISSOURI MEDICAID RECIPIENTS AND PAYMENTS BY TYPE OF SERVICE
JANUARY 2006

	AUDIOLOGY SERVICES RECIPIENTS	AUDIOLOGY SERVICES PAYMENTS	CASE MGMT RECIPIENTS	CASE MGMT PAYMENTS	CLINIC SERVICES RECIPIENTS	CLINIC SERVICES PAYMENTS	COMMUNITY SUPPORT RECIPIENTS	COMMUNITY SUPPORT PAYMENTS	COMPREHENSIVE DAY REHAB RECIPIENTS	COMPREHENSIVE DAY REHAB PAYMENTS
STATE TOTAL	234	$31,498	961	$33,405	95,379	$9,053,558	612	$456,007	1	$220
ADAIR	1	$14	1	$90	476	$32,575	11	$6,382	0	$0
ANDREW	0	$0	0	$0	182	$19,898	2	$2,684	0	$0
ATCHISON	0	$0	0	$0	99	$10,021	0	$0	0	$0
AUDRAIN	0	$0	1	$8	353	$27,377	6	$3,586	0	$0
BARRY	0	$0	38	$838	1,325	$64,972	2	$1,466	0	$0
BARTON	0	$0	0	$0	479	$28,541	3	$393	0	$0
BATES	1	$199	0	$0	449	$37,260	0	$0	0	$0
BENTON	1	$285	6	$188	417	$30,162	3	$1,040	0	$0
BOLLINGER	5	$129	4	$128	405	$48,828	0	$0	0	$0
BOONE	3	$964	0	$0	1,375	$184,059	62	$38,522	0	$0
BUCHANAN	4	$79	29	$652	1,965	$227,163	27	$13,515	0	$0
BUTLER	4	$745	11	$110	2,467	$203,481	5	$3,716	0	$0
CALDWELL	1	$10	1	$158	181	$16,115	0	$0	0	$0
CALLAWAY	1	$477	0	$0	440	$33,127	7	$6,179	0	$0
CAMDEN	1	$83	0	$0	580	$33,936	3	$646	0	$0
CAPE GIRARDEAU	1	$477	18	$144	1,653	$193,701	3	$3,690	0	$0
CARROLL	1	$55	0	$0	197	$18,262	2	$1,241	0	$0
CARTER	0	$0	13	$236	346	$31,943	0	$0	0	$0
CASS	2	$97	0	$0	481	$57,281	2	$1,561	0	$0
CEDAR	2	$39	4	$54	468	$29,541	0	$0	0	$0
CHARITON	0	$0	1	$8	116	$9,547	0	$0	0	$0
CHRISTIAN	9	$175	11	$110	1,233	$81,247	7	$4,351	0	$0
CLARK	0	$0	0	$0	190	$11,626	2	$1,096	0	$0
CLAY	1	$23	0	$0	932	$114,623	6	$5,864	0	$0
CLINTON	0	$0	0	$0	257	$23,182	2	$1,375	0	$0
COLE	0	$0	0	$0	854	$58,512	10	$8,829	0	$0
COOPER	1	$10	0	$0	168	$12,420	10	$4,278	0	$0
CRAWFORD	0	$0	15	$396	723	$57,818	0	$0	0	$0
DADE	2	$25	0	$0	207	$16,444	0	$0	0	$0
DALLAS	0	$0	0	$0	459	$27,720	0	$0	0	$0
DAVIESS	0	$0	18	$328	157	$24,131	0	$0	0	$0
DEKALB	0	$5-	3	$90	151	$18,077	1	$673	0	$0
DENT	0	$0	16	$364	523	$33,621	2	$2,061	0	$0
DOUGLAS	2	$60	2	$40	356	$30,649	0	$0	0	$0
DUNKLIN	2	$987	1	$10	1,897	$140,121	8	$7,433	0	$0
FRANKLIN	2	$28	2	$38	984	$82,128	12	$8,997	0	$0
GASCONADE	0	$0	0	$0	230	$16,989	0	$0	0	$0
GENTRY	1	$490	1	$8	78	$9,559	4	$7,991	0	$0
GREENE	38	$2,885	20	$428	6,587	$424,781	18	$9,834	0	$0
GRUNDY	0	$0	0	$0	261	$21,267	2	$1,466	0	$0
HARRISON	3	$1,539	25	$674	230	$26,116	2	$594	0	$0
HENRY	0	$0	8	$64	204	$19,779	0	$0	0	$0
HICKORY	2	$105	0	$0	276	$19,112	2	$1,504	0	$0
HOLT	0	$0	0	$0	53	$9,457	0	$0	0	$0
HOWARD	0	$0	0	$0	162	$7,806	3	$4,430	0	$0
HOWELL	5	$1,312	32	$836	868	$51,127	6	$1,138	0	$0
IRON	1	$20	0	$0	408	$30,760	5	$2,405	0	$0
JACKSON	6	$1,331	1	$60	6,901	$1,094,057	32	$31,692	0	$0
JASPER	22	$2,292	63	$1,528	4,853	$384,501	14	$12,345	0	$0
JEFFERSON	1	$530	0	$0	1,739	$158,728	18	$16,037	0	$0
JOHNSON	0	$0	0	$0	253	$22,068	0	$0	0	$0
KNOX	0	$0	2	$38	85	$6,106	2	$515	0	$0
LACLEDE	1	$56	0	$0	874	$65,287	1	$600	0	$0
LAFAYETTE	0	$0	1	$68	224	$28,120	2	$1,176	0	$0
LAWRENCE	2	$557	21	$564	1,122	$80,455	4	$7,420	0	$0
LEWIS	2	$302	4	$76	98	$4,078	3	$773	0	$0
LINCOLN	0	$0	1	$24	383	$33,515	8	$4,716	1	$220

NOTE: COUNTY REPRESENTS WHERE THE RECIPIENT LIVES, NOT NECESSARILY WHERE THE SERVICE WAS PROVIDED.

TABLE 22
MISSOURI MEDICAID RECIPIENTS AND PAYMENTS BY TYPE OF SERVICE
JANUARY 2006

	AUDIOLOGY SERVICES RECIPIENTS	AUDIOLOGY SERVICES PAYMENTS	CASE MGMT RECIPIENTS	CASE MGMT PAYMENTS	CLINIC SERVICES RECIPIENTS	CLINIC SERVICES PAYMENTS	COMMUNITY SUPPORT RECIPIENTS	COMMUNITY SUPPORT PAYMENTS	COMPREHENSIVE DAY REHAB RECIPIENTS	COMPREHENSIVE DAY REHAB PAYMENTS
LINN	1	$60	50	$3,334	306	$25,434	0	$0	0	$0
LIVINGSTON	2	$16	1	$30	329	$38,048	5	$4,146	0	$0
MCDONALD	6	$160	58	$2,652	772	$61,784	0	$0	0	$0
MACON	0	$0	1	$8	288	$22,535	6	$713	0	$0
MADISON	4	$565	0	$0	437	$32,842	0	$0	0	$0
MARIES	0	$0	7	$170	299	$20,331	1	$215	0	$0
MARION	2	$85	23	$860	970	$62,608	16	$8,721	0	$0
MERCER	1	$60	6	$158	48	$1,889	0	$0	0	$0
MILLER	0	$0	0	$0	527	$34,745	2	$437	0	$0
MISSISSIPPI	3	$1,523	49	$1,266	827	$63,995	1	$1,256	0	$0
MONITEAU	0	$0	0	$0	174	$12,688	5	$4,086	0	$0
MONROE	0	$0	0	$0	110	$5,855	1	$667	0	$0
MONTGOMERY	0	$0	0	$0	166	$11,886	4	$4,639	0	$0
MORGAN	1	$53	0	$0	398	$33,929	2	$216	0	$0
NEW MADRID	4	$1,565	1	$8	995	$87,795	1	$1,183	0	$0
NEWTON	10	$694	18	$426	1,687	$130,473	0	$0	0	$0
NODAWAY	0	$0	0	$0	134	$18,623	1	$21	0	$0
OREGON	0	$0	3	$46	267	$20,399	2	$2,634	0	$0
OSAGE	0	$0	0	$0	124	$7,296	4	$2,472	0	$0
OZARK	0	$0	18	$394	167	$12,306	0	$0	0	$0
PEMISCOT	3	$1,406	7	$258	835	$95,044	1	$1,440	0	$0
PERRY	0	$0	1	$30	450	$34,899	3	$1,046	0	$0
PETTIS	2	$526	1	$8	422	$34,514	15	$7,419	0	$0
PHELPS	1	$5	79	$1,839	1,275	$70,982	3	$664	0	$0
PIKE	1	$218	0	$0	415	$31,872	14	$10,370	0	$0
PLATTE	0	$0	0	$0	237	$30,481	2	$1,722	0	$0
POLK	3	$689	0	$0	889	$59,004	3	$2,431	0	$0
PULASKI	0	$0	56	$1,392	616	$56,540	3	$714	0	$0
PUTMAN	0	$0	6	$48	59	$5,345	2	$1,994	0	$0
RALLS	1	$220	6	$136	212	$11,511	5	$1,772	0	$0
RANDOLPH	0	$0	0	$0	459	$30,615	6	$5,548	0	$0
RAY	0	$0	0	$0	177	$14,487	9	$7,483	0	$0
REYNOLDS	0	$0	1	$30	322	$31,807	1	$720	0	$0
RIPLEY	2	$30	0	$0	963	$83,345	1	$448	0	$0
ST. CHARLES	2	$995	0	$0	1,347	$138,449	42	$36,497	0	$0
ST. CLAIR	0	$0	3	$24	109	$12,170	0	$0	0	$0
ST. FRANCOIS	4	$645	3	$24	1,283	$102,634	7	$1,994	0	$0
STE.GENEVIEVE	1	$515	0	$0	219	$17,185	1	$1,643	0	$0
ST. LOUIS	16	$2,072	19	$2,348	7,632	$958,179	54	$61,873	0	$0
SALINE	2	$586	0	$0	321	$23,840	6	$1,209	0	$0
SCHUYLER	1	$14	0	$0	82	$7,773	0	$0	0	$0
SCOTLAND	0	$0	0	$0	89	$5,088	1	$432	0	$0
SCOTT	3	$526	40	$1,124	1,987	$166,254	9	$7,302	0	$0
SHANNON	1	$92	15	$318	352	$16,039	0	$0	0	$0
SHELBY	0	$0	12	$250	166	$6,129	0	$0	0	$0
STODDARD	3	$90	2	$38	1,215	$105,228	11	$7,448	0	$0
STONE	2	$45	0	$0	601	$47,463	0	$0	0	$0
SULLIVAN	0	$0	18	$684	134	$13,280	2	$360	0	$0
TANEY	3	$251	14	$450	1,086	$94,697	3	$864	0	$0
TEXAS	3	$117	10	$168	769	$44,418	1	$684	0	$0
VERNON	4	$80	11	$312	681	$51,037	3	$6,872	0	$0
WARREN	0	$0	0	$0	271	$22,872	5	$1,587	0	$0
WASHINGTON	0	$0	0	$0	487	$38,264	6	$1,283	0	$0
WAYNE	2	$555	0	$0	666	$62,627	0	$0	0	$0
WEBSTER	1	$2	1	$8	715	$58,079	1	$1,312	0	$0
WORTH	0	$0	1	$8	19	$7,887	0	$0	0	$0
WRIGHT	2	$50	4	$54	529	$41,537	0	$0	0	$0
ST. LOUIS CITY	5	$555	42	$6,145	8,790	$1,129,875	17	$15,257	0	$0
INVALID COUNTY	1	$60	0	$0	39	$2,870	0	$0	0	$0

NOTE: COUNTY REPRESENTS WHERE THE RECIPIENT LIVES, NOT NECESSARILY WHERE THE SERVICE WAS PROVIDED.

TABLE 22
MISSOURI MEDICAID RECIPIENTS AND PAYMENTS BY TYPE OF SERVICE
JANUARY 2006

	CRNA RECIPIENTS	CRNA PAYMENTS	CSTAR PRIVATE RECIPIENTS	CSTAR PRIVATE PAYMENTS	CSTAR PUBLIC RECIPIENTS	CSTAR PUBLIC PAYMENTS	DENTAL SERVICES RECIPIENTS	DENTAL SERVICES PAYMENTS	FSD CASE MGMT RECIPIENTS	FSD CASE MGMT PAYMENTS
STATE TOTAL	885	$53,772	143	$36,395	2,750	$1,962,204	5,539	$851,870	2,537	$5,994,341
ADAIR	2	$150	15	$159-	35	$20,064	12	$2,244	13	$23,652
ANDREW	1	$31	0	$0	0	$0	19	$2,277	1	$829
ATCHISON	2	$95	0	$0	2	$1,917	18	$1,679	0	$0
AUDRAIN	2	$123	0	$0	7	$4,700	2	$1,621	9	$11,883
BARRY	8	$556	0	$0	5	$9,383	66	$16,243	5	$11,447
BARTON	4	$151	2	$85	12	$6,300	11	$4,057	1	$3,639
BATES	9	$368	0	$0	6	$6,256	29	$3,822	2	$1,894
BENTON	7	$476	0	$0	32	$8,659	23	$3,151	3	$2,974
BOLLINGER	8	$399	0	$0	4	$1,207	40	$4,852	2	$5,861
BOONE	19	$1,923	8	$5,659	79	$51,575	15	$1,311	104	$172,311
BUCHANAN	6	$168	4	$863	20	$24,042	253	$23,556	7	$4,356
BUTLER	63	$2,586	1	$168	39	$30,238	147	$18,738	10	$14,267
CALDWELL	1	$47	0	$0	1	$65	15	$3,144	1	$3,698
CALLAWAY	3	$160	0	$0	16	$12,222	4	$1,293	47	$91,472
CAMDEN	7	$478	2	$482	16	$23,339	6	$1,364	8	$9,751
CAPE GIRARDEAU	34	$1,548	1	$90	38	$23,233	175	$22,071	26	$33,589
CARROLL	1	$61	0	$0	2	$249	33	$2,843	0	$0
CARTER	9	$346	0	$0	1	$49	16	$3,625	4	$3,897
CASS	1	$17	0	$0	21	$9,152	17	$1,442	11	$17,983
CEDAR	13	$650	1	$366	10	$5,391	45	$7,145	3	$2,228
CHARITON	0	$0	0	$0	4	$3,374	1	$10	1	$1,453
CHRISTIAN	17	$1,288	4	$2,842	8	$3,776	108	$19,251	44	$149,340
CLARK	2	$180	1	$9-	2	$3,275	5	$1,071	0	$0
CLAY	0	$0	0	$120-	31	$15,766	39	$3,422	14	$25,131
CLINTON	1	$48	0	$0	2	$2,620	17	$1,967	0	$0
COLE	2	$95	1	$73	27	$43,463	10	$2,670	21	$27,713
COOPER	2	$112	0	$0	3	$1,111	0	$0	1	$96
CRAWFORD	5	$565	0	$0	16	$7,504	181	$23,774	0	$0
DADE	4	$207	0	$0	7	$2,120	17	$4,102	1	$2,711
DALLAS	8	$541	0	$0	4	$6,533	36	$3,443	6	$12,424
DAVIESS	1	$96	0	$0	5	$1,620	11	$1,456	1	$1,249
DEKALB	0	$0	0	$0	0	$0	12	$737	0	$0
DENT	2	$85	0	$0	22	$9,601	70	$8,924	8	$17,876
DOUGLAS	9	$542	0	$0	3	$8,103	9	$1,491	2	$2,167
DUNKLIN	35	$1,401	2	$30	47	$46,961	59	$8,600	9	$6,486
FRANKLIN	6	$450	4	$6-	45	$36,375	43	$7,886	8	$10,731
GASCONADE	0	$0	0	$0	1	$26	5	$643	0	$0
GENTRY	1	$36	0	$0	0	$0	29	$3,593	0	$0
GREENE	76	$5,129	12	$7,778	135	$118,444	543	$103,637	116	$286,558
GRUNDY	1	$47	2	$226	5	$920	23	$3,846	5	$5,784
HARRISON	2	$189	2	$125	3	$2,096	8	$1,471	1	$3,698
HENRY	1	$15-	1	$1,531	39	$15,593	6	$717	0	$0
HICKORY	10	$547	0	$0	1	$53	18	$3,186	2	$2,926
HOLT	0	$0	0	$0	0	$0	9	$526	0	$0
HOWARD	0	$0	0	$0	1	$177	5	$315	2	$2,961
HOWELL	5	$252	0	$0	22	$34,018	27	$5,192	2	$5,108
IRON	2	$53	2	$329	9	$1,467	14	$1,880	7	$17,167
JACKSON	19	$664	17	$6,133	399	$194,084	255	$27,493	382	$1,126,322
JASPER	8	$718	4	$169	94	$68,547	166	$41,081	88	$298,729
JEFFERSON	11	$860	1	$445-	49	$40,680	61	$10,857	23	$34,649
JOHNSON	2	$292	0	$0	1	$211	4	$786	3	$9,221
KNOX	0	$0	0	$0	2	$215	11	$790	3	$3,764
LACLEDE	24	$1,272	0	$0	12	$14,765	73	$12,859	8	$11,335
LAFAYETTE	7	$253	0	$0	2	$930	37	$2,666	5	$9,510
LAWRENCE	9	$634	0	$0	4	$4,341	50	$9,663	19	$42,985
LEWIS	0	$0	0	$0	1	$2,787	6	$427	0	$0
LINCOLN	1	$39	1	$3	15	$8,998	64	$17,652	0	$0

NOTE: COUNTY REPRESENTS WHERE THE RECIPIENT LIVES, NOT NECESSARILY WHERE THE SERVICE WAS PROVIDED.

TABLE 22
MISSOURI MEDICAID RECIPIENTS AND PAYMENTS BY TYPE OF SERVICE
JANUARY 2006

	CRNA RECIPIENTS	CRNA PAYMENTS	CSTAR PRIVATE RECIPIENTS	CSTAR PRIVATE PAYMENTS	CSTAR PUBLIC RECIPIENTS	CSTAR PUBLIC PAYMENTS	DENTAL SERVICES RECIPIENTS	DENTAL SERVICES PAYMENTS	FSD CASE MGMT RECIPIENTS	FSD CASE MGMT PAYMENTS
LINN	1	$36	1	$9-	9	$2,442	16	$1,655	6	$11,873
LIVINGSTON	0	$0	1	$27-	4	$262	30	$2,241	0	$0
MCDONALD	0	$0	0	$0	6	$4,291	97	$12,429	4	$3,955
MACON	3	$103	0	$0	6	$3,953	9	$2,057	12	$17,838
MADISON	5	$426	0	$0	5	$1,425	49	$4,377	31	$78,870
MARIES	0	$0	0	$0	1	$62	23	$1,618	1	$757
MARION	0	$0	2	$464	15	$6,067	41	$4,800	22	$44,917
MERCER	2	$204	0	$0	1	$184	5	$331	0	$0
MILLER	6	$331	1	$1,631	3	$882	8	$583	6	$5,571
MISSISSIPPI	4	$341	0	$0	4	$4,998	22	$1,924	1	$2,990
MONITEAU	0	$0	0	$0	1	$862	0	$0	2	$2,086
MONROE	1	$29	0	$0	3	$1,351	0	$0	2	$1,614
MONTGOMERY	3	$220	0	$0	2	$4,288	11	$2,152	5	$6,981
MORGAN	2	$379	0	$0	1	$202	5	$586	1	$184
NEW MADRID	12	$620	1	$1,614	17	$30,694	33	$5,281	5	$7,448
NEWTON	1	$66	0	$0	27	$25,054	80	$12,923	22	$43,285
NODAWAY	1	$58	0	$0	0	$0	18	$1,539	0	$0
OREGON	2	$101	0	$0	3	$5,592	15	$1,801	4	$7,162
OSAGE	1	$156	0	$0	0	$0	1	$150	0	$0
OZARK	1	$109	0	$0	0	$0	74	$8,113	1	$21
PEMISCOT	2	$49	0	$0	22	$26,532	28	$8,319	3	$5,312
PERRY	9	$1,005	0	$0	6	$9,424	63	$5,013	1	$1,063
PETTIS	8	$575	2	$501	29	$9,141	6	$668	21	$38,929
PHELPS	6	$308	0	$0	28	$16,378	93	$13,767	104	$240,837
PIKE	2	$198	0	$0	6	$7,915	22	$4,896	2	$1,523
PLATTE	0	$0	0	$0	8	$5,422	7	$1,068	4	$14,081
POLK	23	$1,027	0	$0	6	$5,214	106	$16,186	104	$295,541
PULASKI	8	$633	0	$0	6	$3,171	55	$12,947	30	$76,571
PUTMAN	0	$0	1	$18-	1	$271	14	$1,324	1	$2,669
RALLS	0	$0	1	$36	5	$6,393	11	$1,085	0	$0
RANDOLPH	2	$217	5	$6	17	$6,791	1	$123	18	$29,525
RAY	2	$113	0	$0	4	$1,696	3	$151	4	$8,851
REYNOLDS	1	$48	0	$0	4	$1,712	22	$2,296	58	$155,112
RIPLEY	24	$1,023	0	$0	9	$9,700	46	$4,948	2	$938
ST. CHARLES	6	$336	9	$964	84	$118,172	136	$31,921	42	$74,722
ST. CLAIR	1	$86	0	$0	5	$797	3	$1,271	1	$3,698
ST. FRANCOIS	4	$244	1	$435	69	$33,787	19	$3,331	42	$96,438
STE.GENEVIEVE	0	$0	0	$0	0	$0	4	$176	1	$757
ST. LOUIS	46	$3,186	13	$390	248	$180,488	336	$60,070	436	$999,797
SALINE	4	$100	0	$0	3	$640	158	$16,160	63	$163,781
SCHUYLER	0	$0	0	$0	0	$0	6	$347	1	$877
SCOTLAND	0	$0	0	$0	2	$321	2	$117	3	$2,271
SCOTT	16	$406	1	$27	13	$10,981	64	$7,482	25	$22,106
SHANNON	2	$84	0	$0	2	$269	18	$2,536	0	$0
SHELBY	1	$56	2	$10	1	$700	5	$341	0	$0
STODDARD	12	$401	2	$79-	35	$24,017	89	$12,300	6	$6,526
STONE	12	$747	1	$366	6	$2,459	54	$9,717	15	$36,461
SULLIVAN	3	$308	0	$0	2	$2,854	10	$1,131	1	$351
TANEY	11	$1,010	0	$0	14	$17,952	166	$22,345	21	$43,989
TEXAS	34	$1,840	0	$0	15	$4,740	64	$9,432	4	$3,672
VERNON	4	$150	1	$945	55	$37,017	38	$3,829	45	$149,847
WARREN	2	$440	2	$21	17	$5,181	35	$15,553	2	$3,719
WASHINGTON	4	$358	0	$0	26	$12,399	10	$2,155	5	$5,100
WAYNE	16	$653	1	$363	3	$3,758	28	$4,006	8	$11,866
WEBSTER	14	$864	0	$0	4	$4,934	87	$18,275	6	$13,224
WORTH	0	$0	0	$0	0	$0	12	$933	1	$1,310
WRIGHT	13	$821	0	$0	3	$2,608	57	$10,391	4	$14,161
ST. LOUIS CITY	73	$6,324	7	$2,541	517	$357,167	144	$15,978	225	$521,311
INVALID COUNTY	2	$69	0	$0	0	$0	2	$169	64	$178,026

NOTE: COUNTY REPRESENTS WHERE THE RECIPIENT LIVES, NOT NECESSARILY WHERE THE SERVICE WAS PROVIDED.

TABLE 22
MISSOURI MEDICAID RECIPIENTS AND PAYMENTS BY TYPE OF SERVICE
JANUARY 2006

	DISEASE MGMT TRAINING RECIPIENTS	DISEASE MGMT TRAINING PAYMENTS	DME SERVICES RECIPIENTS	DME SERVICES PAYMENTS	EPSDT SERV SCREENINGS RECIPIENTS	EPSDT SERV SCREENINGS PAYMENTS	EPSDT REF. SERVICES RECIPIENTS	EPSDT REF. SERVICES PAYMENTS	EPSDT TCM RECIPIENTS	EPSDT TCM PAYMENTS
STATE TOTAL	26	$883	21,109	$3,265,900	6,246	$349,391	55,883	$8,723,538	548	$60,821
ADAIR	0	$0	158	$18,716	71	$4,892	538	$54,523	0	$0
ANDREW	0	$0	48	$848-	22	$1,523	207	$19,069	0	$0
ATCHISON	0	$0	39	$2,060	17	$900	149	$7,953	0	$0
AUDRAIN	0	$0	130	$11,590	0	$0	46	$14,976	2	$222
BARRY	2	$20	225	$43,949	79	$2,862	899	$91,438	0	$0
BARTON	1	$10	69	$9,464	40	$1,997	405	$32,881	0	$0
BATES	0	$0	94	$11,396	25	$1,429	304	$45,574	0	$0
BENTON	0	$0	146	$23,572	41	$2,890	452	$37,897	0	$0
BOLLINGER	2	$95	110	$9,713	24	$1,312	313	$38,719	0	$0
BOONE	0	$0	364	$67,247	23	$1,335	382	$267,600	1	$111
BUCHANAN	0	$0	461	$48,981	364	$21,243	2,048	$188,858	0	$0
BUTLER	0	$13-	422	$60,831	11	$528	1,075	$129,306	0	$0
CALDWELL	0	$0	47	$3,836	28	$2,056	202	$20,651	0	$0
CALLAWAY	0	$0	158	$50,423	13	$800	126	$45,270	0	$0
CAMDEN	0	$0	143	$13,804	13	$540	113	$15,021	0	$0
CAPE GIRARDEAU	4	$210	274	$35,616	96	$4,478	1,078	$258,733	0	$0
CARROLL	0	$0	90	$18,574	55	$2,905	225	$17,915	0	$0
CARTER	0	$0	70	$7,462	0	$0	267	$20,434	0	$0
CASS	1	$10	162	$26,842	11	$689	245	$44,936	8	$888
CEDAR	1	$36	97	$9,008	25	$1,772	263	$40,034	0	$0
CHARITON	0	$0	53	$4,361	3	$330	62	$6,963	0	$0
CHRISTIAN	0	$0	184	$42,364	254	$12,519	1,538	$156,240	0	$0
CLARK	0	$0	34	$4,284	40	$2,579	189	$13,887	0	$0
CLAY	1	$75	297	$44,718	27	$1,380	222	$113,737	7	$777
CLINTON	0	$0	44	$13,034	25	$1,548	295	$32,902	0	$0
COLE	0	$0	180	$19,448	11	$540	144	$54,335	0	$0
COOPER	0	$0	71	$25,816	6	$220	65	$22,537	0	$0
CRAWFORD	0	$0	157	$16,756	74	$5,964	376	$38,664	2	$222
DADE	0	$0	43	$2,597	33	$1,681	265	$23,246	0	$0
DALLAS	0	$0	120	$22,770	58	$3,615	340	$41,489	0	$0
DAVIESS	0	$0	36	$3,237	31	$1,524	220	$17,202	0	$0
DEKALB	0	$0	42	$4,017	25	$1,463	148	$20,227	0	$0
DENT	0	$0	109	$20,820	22	$1,440	288	$36,686	0	$0
DOUGLAS	0	$0	100	$13,470	34	$1,907	413	$32,478	0	$0
DUNKLIN	0	$0	564	$46,966	98	$5,828	1,930	$177,997	0	$0
FRANKLIN	0	$0	229	$23,896	11	$870	153	$32,081	1	$111
GASCONADE	0	$0	56	$12,920	2	$80	65	$28,308	0	$0
GENTRY	0	$0	42	$4,077	19	$1,231	166	$16,378	0	$0
GREENE	1	$20	868	$149,595	1,195	$58,693	6,579	$743,155	0	$0
GRUNDY	0	$0	73	$4,731	33	$1,760	267	$21,151	0	$0
HARRISON	0	$0	45	$7,951	44	$2,640	188	$13,842	0	$0
HENRY	0	$0	163	$16,712	2	$70	49	$5,412	0	$0
HICKORY	1	$36	84	$11,577	15	$1,654	184	$42,438	0	$0
HOLT	0	$0	19	$998	9	$885	100	$9,238	0	$0
HOWARD	0	$0	64	$6,732	4	$160	45	$11,237	0	$0
HOWELL	0	$0	299	$49,950	50	$3,505	897	$131,600	0	$0
IRON	0	$0	102	$14,403	36	$2,162	311	$33,358	0	$0
JACKSON	1	$155	1,599	$321,068	210	$12,630	2,121	$748,397	468	$51,941
JASPER	0	$0	657	$77,601	673	$32,953	3,631	$379,010	3	$333
JEFFERSON	0	$0	397	$50,056	22	$1,161	432	$129,831	0	$0
JOHNSON	0	$0	122	$19,659	1	$60	76	$11,606	4	$444
KNOX	0	$0	24	$5,267	16	$1,004	121	$9,841	0	$0
LACLEDE	0	$0	202	$38,572	14	$1,125	747	$81,156	0	$0
LAFAYETTE	1	$40	144	$22,993	4	$170	53	$5,760	2	$222
LAWRENCE	0	$0	195	$29,310	140	$7,223	1,050	$129,951	0	$0
LEWIS	0	$0	33	$1,695	9	$380	110	$13,893	0	$0
LINCOLN	0	$0	126	$16,185	4	$395	181	$44,988	0	$0

NOTE: COUNTY REPRESENTS WHERE THE RECIPIENT LIVES, NOT NECESSARILY WHERE THE SERVICE WAS PROVIDED.

TABLE 22
MISSOURI MEDICAID RECIPIENTS AND PAYMENTS BY TYPE OF SERVICE
JANUARY 2006

	DISEASE MGMT TRAINING RECIPIENTS	DISEASE MGMT TRAINING PAYMENTS	DME SERVICES RECIPIENTS	DME SERVICES PAYMENTS	EPSDT SERV SCREENINGS RECIPIENTS	EPSDT SERV SCREENINGS PAYMENTS	EPSDT REF. SERVICES RECIPIENTS	EPSDT REF. SERVICES PAYMENTS	EPSDT TCM RECIPIENTS	EPSDT TCM PAYMENTS
LINN	0	$0	91	$8,919	35	$1,934	254	$19,298	0	$0
LIVINGSTON	3	$0	97	$7,109	35	$2,027	258	$29,779	0	$0
MCDONALD	0	$0	130	$33,982	102	$5,697	849	$71,304	0	$0
MACON	0	$0	110	$42,136	54	$3,755	263	$26,059	0	$0
MADISON	0	$0	119	$9,437	50	$3,119	350	$63,205	0	$0
MARIES	0	$0	67	$17,502	10	$480	180	$15,706	0	$0
MARION	0	$0	200	$36,068	95	$4,204	824	$172,722	0	$0
MERCER	0	$0	24	$2,563	1	$20	76	$3,298	0	$0
MILLER	0	$0	125	$19,106	4	$300	125	$14,661	0	$0
MISSISSIPPI	0	$0	141	$8,558	13	$792	673	$66,104	0	$0
MONITEAU	0	$0	44	$6,432	1	$60	17	$2,145	0	$0
MONROE	0	$0	49	$6,171	1	$60	34	$10,007	0	$0
MONTGOMERY	0	$0	72	$5,897	1	$137	73	$8,722	0	$0
MORGAN	0	$0	132	$16,187	3	$140	31	$2,382	0	$0
NEW MADRID	0	$0	169	$18,341	23	$1,372	708	$73,006	0	$0
NEWTON	0	$0	257	$23,910	236	$12,860	1,416	$134,633	0	$0
NODAWAY	0	$0	64	$4,484	32	$1,662	151	$12,086	0	$0
OREGON	0	$0	117	$11,549	13	$1,762	209	$24,093	1	$111
OSAGE	0	$0	48	$4,651	0	$0	32	$4,481	0	$0
OZARK	0	$0	56	$7,668	17	$1,185	211	$19,024	0	$0
PEMISCOT	0	$0	425	$31,577	49	$2,940	795	$80,267	0	$0
PERRY	0	$0	81	$7,981	23	$1,398	210	$49,747	0	$0
PETTIS	0	$0	178	$28,049	20	$1,156	162	$23,271	5	$555
PHELPS	0	$0	219	$38,635	49	$2,824	826	$102,264	2	$222
PIKE	1	$20	108	$50,374	19	$1,185	207	$17,988	0	$0
PLATTE	0	$0	69	$14,361	5	$260	68	$55,852	5	$555
POLK	1	$20-	181	$30,813	80	$5,003	626	$128,300	0	$0
PULASKI	0	$0	155	$27,175	26	$1,886	396	$67,444	0	$0
PUTMAN	0	$0	52	$5,220	5	$320	100	$6,072	0	$0
RALLS	0	$0	43	$5,248	29	$1,220	184	$14,046	0	$0
RANDOLPH	0	$0	186	$20,731	10	$580	208	$20,553	0	$0
RAY	1	$40	82	$10,134	3	$200	30	$7,035	0	$0
REYNOLDS	0	$0	81	$11,249	60	$1,116	235	$56,089	0	$0
RIPLEY	0	$0	233	$16,686	3	$15-	364	$58,257	0	$0
ST. CHARLES	0	$0	263	$56,550	22	$1,336	516	$203,394	0	$0
ST. CLAIR	0	$0	72	$7,091	2	$165	28	$2,819	0	$0
ST. FRANCOIS	0	$0	398	$54,963	7	$300	278	$132,297	0	$0
STE.GENEVIEVE	0	$0	71	$13,058	1	$20	72	$17,646	0	$0
ST. LOUIS	0	$0	1,450	$300,589	111	$6,588	1,654	$652,342	3	$333
SALINE	0	$0	171	$16,735	9	$809	164	$32,656	2	$222
SCHUYLER	0	$0	41	$3,056	4	$294	99	$7,710	0	$0
SCOTLAND	0	$0	44	$2,408	9	$493	46	$4,117	0	$0
SCOTT	0	$0	309	$31,274	46	$2,592	1,424	$182,883	0	$0
SHANNON	0	$0	69	$11,996	4	$240	350	$23,801	0	$0
SHELBY	0	$0	44	$4,417	21	$1,124	171	$15,865	0	$0
STODDARD	1	$20	266	$32,445	85	$6,193	582	$70,228	0	$0
STONE	0	$36-	129	$20,636	77	$4,372	424	$47,841	0	$0
SULLIVAN	0	$0	70	$7,239	28	$2,057	100	$11,561	0	$0
TANEY	0	$0	159	$18,215	165	$9,176	1,059	$88,394	0	$0
TEXAS	0	$0	145	$25,074	40	$4,420	423	$52,182	0	$0
VERNON	1	$50	121	$17,655	19	$1,284	571	$74,797	8	$888
WARREN	0	$0	65	$11,329	2	$174	120	$34,843	0	$0
WASHINGTON	0	$0	214	$38,754	3	$180	111	$24,059	0	$0
WAYNE	1	$75	201	$14,187	8	$345	356	$72,749	0	$0
WEBSTER	0	$0	133	$16,840	128	$6,507	878	$108,286	1	$111
WORTH	0	$0	13	$465	3	$160	72	$2,828	0	$0
WRIGHT	0	$0	158	$17,585	48	$3,026	600	$60,017	0	$0
ST. LOUIS CITY	1	$40	1,411	$309,792	85	$8,399	1,239	$499,653	0	$0
INVALID COUNTY	0	$0	3	$1,803	0	$0	43	$17,667	23	$2,553

NOTE: COUNTY REPRESENTS WHERE THE RECIPIENT LIVES, NOT NECESSARILY WHERE THE SERVICE WAS PROVIDED.

TABLE 22
MISSOURI MEDICAID RECIPIENTS AND PAYMENTS BY TYPE OF SERVICE
JANUARY 2006

	FAMILY PLANNING RECIPIENTS	FAMILY PLANNING PAYMENTS	FED QUAL HEALTH CLINIC RECIPIENTS	FED QUAL HEALTH CLINIC PAYMENTS	HOME HEALTH RECIPIENTS	HOME HEALTH PAYMENTS	HOSPICE RECIPIENTS	HOSPICE PAYMENTS	ICF/MR RECIPIENTS	ICF/MR PAYMENTS
STATE TOTAL	9,956	$785,030	12,185	$2,316,638	564	$255,319	1,185	$3,685,202	942	$7,442,844
ADAIR	115	$5,795	455	$142,040	2	$989	0	$0	0	$0
ANDREW	19	$747	126	$13,445	4	$1,100	11	$23,748	0	$0
ATCHISON	28	$4,399	8	$1,623	0	$0	0	$0	0	$0
AUDRAIN	21	$894	7	$872	0	$0	4	$18,238	0	$0
BARRY	139	$9,286	74	$13,618	5	$1,155	12	$35,940	0	$0
BARTON	50	$3,834	18	$4,730	0	$0	1	$2,269	0	$0
BATES	73	$4,389	0	$0	1	$30	11	$28,939	0	$0
BENTON	80	$9,558	12	$1,515	4	$1,725	0	$0	0	$0
BOLLINGER	61	$6,260	221	$22,092	0	$0	1	$295	0	$0
BOONE	117	$6,194	345	$34,813	15	$6,694	13	$36,766	0	$0
BUCHANAN	342	$31,112	964	$103,542	15	$7,292	36	$108,010	0	$0
BUTLER	280	$19,581	18	$2,393	5	$2,515	14	$28,755	36	$287,109
CALDWELL	32	$3,220	253	$49,802	2	$749	2	$2,422	0	$0
CALLAWAY	24	$979	12	$2,368	0	$0	0	$0	0	$0
CAMDEN	13	$2,458	26	$5,365	3	$2,275	2	$11,196	0	$0
CAPE GIRARDEAU	290	$17,301	278	$53,879	1	$185	13	$53,903	0	$0
CARROLL	33	$1,329	1	$15	1	$100	0	$0	0	$0
CARTER	44	$2,348	61	$4,279	2	$306	0	$0	0	$0
CASS	40	$2,585	14	$1,975	5	$3,336	17	$53,734	0	$0
CEDAR	86	$9,507	10	$1,977	3	$2,350	1	$3,112	0	$0
CHARITON	4	$115	16	$2,109	0	$0	0	$0	0	$0
CHRISTIAN	194	$16,696	90	$24,643	8	$4,984	8	$24,375	0	$0
CLARK	31	$2,413	69	$18,408	0	$0	0	$0	0	$0
CLAY	80	$6,510	127	$17,604	0	$0	54	$197,450	0	$0
CLINTON	42	$2,563	20	$3,099	0	$0	5	$15,589	0	$0
COLE	43	$1,821	11	$1,193	0	$0	6	$15,788	0	$0
COOPER	13	$380	5	$671	2	$484	1	$2,389	0	$0
CRAWFORD	111	$5,564	4	$406	8	$5,257	2	$5,177	0	$0
DADE	31	$1,509	11	$2,913	1	$1,078	1	$2,863	0	$0
DALLAS	63	$5,352	21	$3,127	0	$0	4	$7,616	0	$0
DAVIESS	40	$4,816	53	$8,559	1	$228	0	$0	0	$0
DEKALB	16	$2,652	33	$4,118	4	$1,069	2	$3,212	0	$0
DENT	82	$7,234	3	$233	6	$1,845	1	$6,340	0	$0
DOUGLAS	63	$6,043	147	$21,498	9	$5,130	7	$15,091	0	$0
DUNKLIN	244	$35,431	227	$18,334	4	$1,223	9	$37,972	0	$0
FRANKLIN	48	$2,548	7	$451	15	$7,853	20	$42,581	0	$0
GASCONADE	6	$414	2	$406	2	$430	2	$6,983	0	$0
GENTRY	20	$2,180	22	$1,522	3	$1,073	2	$6,920	0	$0
GREENE	934	$68,176	671	$124,422	22	$10,370	79	$258,874	0	$0
GRUNDY	26	$1,331	10	$662	0	$0	2	$4,721	0	$0
HARRISON	30	$5,647	14	$1,118	0	$0	0	$0	0	$0
HENRY	13	$536	1	$647	6	$2,279	1	$3,009	0	$0
HICKORY	28	$4,045	6	$3,192	3	$1,115	3	$11,845	0	$0
HOLT	13	$1,368	113	$10,500	0	$0	4	$7,688	0	$0
HOWARD	6	$261	6	$731	4	$365	0	$0	0	$0
HOWELL	185	$17,779	252	$37,964	3	$651	22	$74,089	0	$0
IRON	60	$3,831	90	$6,762	1	$1,138	1	$2,008	0	$0
JACKSON	349	$33,538	2,011	$707,212	41	$15,182	173	$496,010	1	$7,796
JASPER	484	$32,101	244	$30,461	10	$3,328	38	$150,700	0	$0
JEFFERSON	99	$4,762	29	$2,868	21	$9,582	35	$88,746	0	$0
JOHNSON	21	$3,849	3	$1,389	0	$0	3	$25,386	0	$0
KNOX	30	$1,504	108	$22,801	0	$0	0	$0	0	$0
LACLEDE	160	$13,366	166	$22,861	6	$2,588	7	$18,742	0	$0
LAFAYETTE	27	$1,038	15	$1,256	2	$524	8	$17,079	113	$927,325
LAWRENCE	148	$11,834	47	$9,728	5	$1,915	12	$38,715	0	$0
LEWIS	44	$4,521	15	$14,957	2	$1,329	0	$0	0	$0
LINCOLN	28	$1,252	2	$177	5	$1,238	15	$41,598	0	$0

NOTE: COUNTY REPRESENTS WHERE THE RECIPIENT LIVES, NOT NECESSARILY WHERE THE SERVICE WAS PROVIDED.

TABLE 22
MISSOURI MEDICAID RECIPIENTS AND PAYMENTS BY TYPE OF SERVICE
JANUARY 2006

	FAMILY PLANNING RECIPIENTS	FAMILY PLANNING PAYMENTS	FED QUAL HEALTH CLINIC RECIPIENTS	FED QUAL HEALTH CLINIC PAYMENTS	HOME HEALTH RECIPIENTS	HOME HEALTH PAYMENTS	HOSPICE RECIPIENTS	HOSPICE PAYMENTS	ICF/MR RECIPIENTS	ICF/MR PAYMENTS
LINN	46	$4,328	21	$12,871	0	$0	0	$0	0	$0
LIVINGSTON	43	$2,102	17	$2,072	0	$0	1	$749	0	$0
MCDONALD	94	$5,510	147	$26,232	2	$1,078	3	$26,312	0	$0
MACON	62	$7,708	91	$33,247	0	$0	0	$0	0	$0
MADISON	68	$5,354	26	$5,097	3	$1,493	8	$28,847	0	$0
MARIES	23	$2,111	3	$312	1	$29	2	$2,485	0	$0
MARION	171	$7,573	13	$8,966	3	$564	0	$0	0	$0
MERCER	9	$294	15	$1,792	0	$0	0	$0	0	$0
MILLER	30	$2,320	13	$3,551	1	$320	1	$6,758	0	$0
MISSISSIPPI	112	$6,025	124	$13,260	0	$0	6	$18,898	0	$0
MONITEAU	12	$443	0	$0	0	$0	4	$9,606	0	$0
MONROE	6	$228	1	$197	0	$0	0	$0	0	$0
MONTGOMERY	16	$550	0	$0	0	$0	5	$24,861	0	$0
MORGAN	8	$412	2	$530	2	$206	4	$14,702	0	$0
NEW MADRID	83	$4,456	370	$33,498	4	$1,708	2	$2,835	0	$0
NEWTON	169	$12,751	78	$16,975	3	$850	13	$29,323	0	$0
NODAWAY	43	$2,781	35	$4,266	2	$232	0	$0	0	$0
OREGON	66	$1,790	65	$10,894	0	$0	4	$20,509	0	$0
OSAGE	5	$224	1	$80	0	$0	0	$0	0	$0
OZARK	62	$5,079	72	$14,646	1	$262	0	$0	0	$0
PEMISCOT	139	$33,477	132	$15,960	6	$3,027	3	$3,956	0	$0
PERRY	47	$2,218	7	$954	0	$0	5	$11,573	0	$0
PETTIS	42	$2,070	60	$3,537	1	$197	2	$2,583	0	$0
PHELPS	180	$11,235	11	$1,040	9	$2,332	13	$24,317	0	$0
PIKE	78	$3,258	0	$0	0	$0	4	$29,747	0	$0
PLATTE	28	$2,846	24	$3,651	1	$59	15	$59,530	0	$0
POLK	123	$12,616	37	$14,374	4	$1,182	7	$14,225	0	$0
PULASKI	97	$8,837	177	$29,349	4	$1,724	1	$22	0	$0
PUTMAN	24	$1,443	17	$4,941	1	$344	0	$0	0	$0
RALLS	38	$2,592	0	$0	0	$0	0	$0	0	$0
RANDOLPH	17	$4,136	16	$3,717	2	$590	1	$1,414	0	$0
RAY	11	$453	6	$1,069	1	$860	4	$32,126	0	$0
REYNOLDS	55	$4,710	104	$8,504	0	$0	0	$0	0	$0
RIPLEY	119	$12,014	12	$3,189	2	$653	1	$2,862	0	$0
ST. CHARLES	67	$3,036	14	$1,418	8	$3,819	40	$91,959	59	$594,587
ST. CLAIR	12	$638	0	$0	2	$1,018	1	$4,018	0	$0
ST. FRANCOIS	63	$2,998	22	$1,204	10	$5,929	35	$115,806	0	$0
STE.GENEVIEVE	11	$404	2	$128	0	$0	5	$19,912	0	$0
ST. LOUIS	308	$17,293	414	$53,362	70	$35,654	189	$486,965	148	$1,255,771
SALINE	29	$2,411	4	$1,531	3	$849	0	$0	206	$1,508,367
SCHUYLER	18	$2,777	41	$15,499	0	$0	0	$0	0	$0
SCOTLAND	13	$1,845	99	$20,644	0	$0	0	$0	0	$0
SCOTT	230	$16,483	465	$59,187	4	$1,314	5	$6,858	34	$261,674
SHANNON	54	$2,959	84	$9,509	3	$309	3	$4,246	0	$0
SHELBY	21	$1,784	23	$3,347	1	$539	0	$0	0	$0
STODDARD	173	$15,836	165	$18,285	4	$410	7	$30,470	0	$0
STONE	116	$8,601	56	$10,253	9	$4,160	5	$14,627	0	$0
SULLIVAN	34	$1,303	66	$34,144	2	$602	0	$0	0	$0
TANEY	132	$7,737	25	$4,903	3	$1,117	13	$29,818	0	$0
TEXAS	113	$15,133	16	$2,432	4	$1,785	21	$121,663	0	$0
VERNON	120	$9,406	10	$2,622	1	$3	4	$37,042	122	$859,579
WARREN	15	$542	0	$0	2	$1,317	3	$19,995	0	$0
WASHINGTON	26	$1,363	94	$5,548	4	$975	7	$42,002	0	$0
WAYNE	107	$6,753	51	$5,435	4	$1,218	0	$0	0	$0
WEBSTER	92	$7,710	54	$10,284	5	$1,634	4	$14,984	0	$0
WORTH	7	$277	5	$651	1	$359	2	$9,182	0	$0
WRIGHT	97	$9,180	52	$9,802	6	$2,993	11	$48,249	0	$0
ST. LOUIS CITY	265	$17,621	1,148	$178,027	103	$58,552	56	$182,285	223	$1,740,636
INVALID COUNTY	4	$239	4	$310	0	$0	0	$0	0	$0

NOTE: COUNTY REPRESENTS WHERE THE RECIPIENT LIVES, NOT NECESSARILY WHERE THE SERVICE WAS PROVIDED.

TABLE 22
MISSOURI MEDICAID RECIPIENTS AND PAYMENTS BY TYPE OF SERVICE
JANUARY 2006

	INDEPENDENT LIVING WAIVER RECIPIENTS	INDEPENDENT LIVING WAIVER PAYMENTS	INPATIENT HOSPITAL RECIPIENTS	INPATIENT HOSPITAL PAYMENTS	LAB & X-RAY SERVICES RECIPIENTS	LAB & X-RAY SERVICES PAYMENTS	MANAGED CARE RECIPIENTS	MANAGED CARE PAYMENTS	MENTAL HOSPITAL RECIPIENTS	MENTAL HOSPITAL PAYMENTS
STATE TOTAL	141	$176,210	7,919	$39,058,243	28,619	$1,329,359	404,709	$63,754,568	5	$36,446
ADAIR	2	$4,104	55	$237,774	195	$10,662	3	$173	0	$0
ANDREW	0	$0	19	$97,613	44	$1,935	1	$18	0	$0
ATCHISON	0	$0	12	$31,916	20	$516	2	$326	0	$0
AUDRAIN	0	$0	16	$28,022	118	$3,538	2,972	$504,016	0	$0
BARRY	1	$670	80	$265,108	256	$14,078	9	$351	0	$0
BARTON	0	$0	37	$131,637	100	$4,940	0	$0	0	$0
BATES	0	$0	42	$104,765	102	$4,817	31	$3,418	0	$0
BENTON	0	$0	39	$167,810	195	$8,912	13	$1,066	0	$0
BOLLINGER	0	$0	23	$117,187	179	$6,037	2	$177	0	$0
BOONE	9	$13,380	96	$798,564	382	$13,672	13,283	$2,325,243	0	$0
BUCHANAN	4	$4,080	221	$1,238,121	503	$22,070	27	$1,332	0	$0
BUTLER	2	$1,104	178	$648,954	1,085	$47,607	19	$1,415	0	$0
CALDWELL	0	$0	22	$107,813	60	$3,920	7	$572	0	$0
CALLAWAY	1	$1,029	50	$488,272	188	$5,430	4,495	$768,871	0	$0
CAMDEN	0	$0	20	$109,846	108	$6,162	4,467	$753,337	0	$0
CAPE GIRARDEAU	3	$1,166	137	$580,835	845	$34,882	21	$1,000	0	$0
CARROLL	0	$0	41	$160,554	54	$2,588	3	$147	0	$0
CARTER	0	$0	24	$72,182	122	$6,280	1	$80	0	$0
CASS	1	$2,034	43	$168,909	178	$9,435	7,633	$1,248,573	0	$0
CEDAR	0	$0	32	$143,615	83	$3,403	14	$1,086	0	$0
CHARITON	0	$0	5	$25,668	55	$1,892	770	$131,307	0	$0
CHRISTIAN	1	$670	109	$315,678	409	$17,522	3	$212	0	$0
CLARK	0	$0	19	$59,716	34	$1,281	4	$367	0	$0
CLAY	3	$4,827	99	$510,646	316	$25,196	14,007	$2,347,233	0	$0
CLINTON	0	$0	31	$110,399	71	$2,863	18	$2,138	0	$0
COLE	3	$4,985	47	$275,989	333	$11,061	6,073	$1,049,821	0	$0
COOPER	0	$0	9	$70,510	53	$2,137	1,510	$253,458	0	$0
CRAWFORD	5	$4,045	41	$201,034	177	$7,125	52	$4,482	0	$0
DADE	0	$0	18	$131,281	91	$4,052	0	$0	0	$0
DALLAS	0	$0	38	$133,154	138	$6,605	0	$0	0	$0
DAVIESS	1	$744	24	$110,256	42	$1,571	8	$818	0	$0
DEKALB	0	$0	16	$41,383	50	$2,168	10	$1,492	0	$0
DENT	5	$4,317	50	$257,259	68	$3,745	3	$212	0	$0
DOUGLAS	1	$2,182	30	$99,237	156	$7,396	0	$0	0	$0
DUNKLIN	2	$223	221	$578,325	567	$30,681	7	$1,136	0	$0
FRANKLIN	3	$5,084	48	$265,954	408	$15,172	8,399	$1,261,334	0	$0
GASCONADE	0	$0	8	$17,736	75	$2,413	1,390	$239,873	0	$0
GENTRY	0	$0	13	$21,446	46	$1,957	0	$0	0	$0
GREENE	4	$10,242	530	$1,818,343	2,124	$91,196	50	$3,099	0	$0
GRUNDY	0	$0	18	$91,223	38	$1,359	2	$28	0	$0
HARRISON	0	$0	19	$49,466	51	$3,049	1	$105	0	$0
HENRY	0	$0	24	$81,001	102	$4,742	2,863	$474,123	0	$0
HICKORY	0	$0	19	$51,089	87	$3,929	6	$301	0	$0
HOLT	0	$0	11	$92,480	16	$701	1	$108	0	$0
HOWARD	0	$0	6	$17,084	35	$1,246	1,064	$174,615	0	$0
HOWELL	1	$558	71	$200,050	367	$21,148	2	$291	0	$0
IRON	8	$8,412	36	$229,837	126	$5,197	8	$445	0	$0
JACKSON	8	$9,681	702	$4,424,413	1,502	$89,233	86,476	$14,401,573	4	$36,026
JASPER	1	$2,083	403	$1,406,644	1,298	$46,289	7	$861	0	$0
JEFFERSON	1	$13,231	134	$977,706	796	$36,512	17,038	$2,588,690	0	$0
JOHNSON	1	$3,819	18	$88,515	180	$7,201	4,259	$719,660	0	$0
KNOX	0	$0	10	$46,223	44	$1,956	6	$576	0	$0
LACLEDE	0	$0	113	$438,536	154	$7,545	14	$1,705	0	$0
LAFAYETTE	0	$0	34	$130,461	116	$5,526	3,476	$572,802	0	$0
LAWRENCE	0	$0	82	$262,079	255	$14,585	10	$526	0	$0
LEWIS	0	$0	15	$38,500	40	$1,684	3	$144	0	$0
LINCOLN	1	$496	29	$130,233	141	$9,259	5,009	$740,939	0	$0

NOTE: COUNTY REPRESENTS WHERE THE RECIPIENT LIVES, NOT NECESSARILY WHERE THE SERVICE WAS PROVIDED.

TABLE 22
MISSOURI MEDICAID RECIPIENTS AND PAYMENTS BY TYPE OF SERVICE
JANUARY 2006

	INDEPENDENT LIVING WAIVER RECIPIENTS	INDEPENDENT LIVING WAIVER PAYMENTS	INPATIENT HOSPITAL RECIPIENTS	INPATIENT HOSPITAL PAYMENTS	LAB & X-RAY SERVICES RECIPIENTS	LAB & X-RAY SERVICES PAYMENTS	MANAGED CARE RECIPIENTS	MANAGED CARE PAYMENTS	MENTAL HOSPITAL RECIPIENTS	MENTAL HOSPITAL PAYMENTS
LINN	1	$1,463	43	$124,974	139	$3,517	13	$1,287	0	$0
LIVINGSTON	0	$0	37	$142,482	43	$2,350	2	$257	0	$0
MCDONALD	0	$0	67	$210,448	318	$12,827	0	$0	0	$0
MACON	0	$0	34	$186,676	116	$4,886	13	$849	0	$0
MADISON	0	$0	32	$97,446	89	$5,070	10	$1,709	0	$0
MARIES	0	$0	14	$38,257	96	$3,005	6	$135	0	$0
MARION	0	$0	90	$394,032	198	$8,834	0	$0	0	$0
MERCER	0	$0	9	$12,826	21	$498	0	$0	0	$0
MILLER	1	$3,472	24	$198,791	143	$5,623	3,759	$615,368	0	$0
MISSISSIPPI	0	$0	46	$349,228	242	$8,954	1	$40	0	$0
MONITEAU	0	$0	4	$33,191	56	$1,774	1,501	$252,484	0	$0
MONROE	0	$0	3	$21,990	43	$1,248	875	$140,899	0	$0
MONTGOMERY	2	$1,947	10	$108,020	60	$1,926	1,600	$267,014	0	$0
MORGAN	1	$3,125	15	$146,441	109	$3,504	2,872	$472,804	0	$0
NEW MADRID	1	$2,133	64	$224,714	268	$13,068	6	$803	0	$0
NEWTON	0	$0	131	$503,594	531	$22,050	2	$156	0	$0
NODAWAY	0	$0	25	$86,767	28	$1,675	4	$223	0	$0
OREGON	2	$992	20	$85,467	99	$4,229	3	$292	0	$0
OSAGE	0	$0	5	$17,869	60	$1,407	959	$167,226	0	$0
OZARK	0	$0	18	$91,194	79	$3,761	2	$139	0	$0
PEMISCOT	0	$0	144	$389,328	261	$16,454	3	$418	0	$0
PERRY	2	$1,556	30	$112,427	62	$1,873	4	$256	0	$0
PETTIS	0	$0	34	$136,191	207	$9,021	5,643	$953,134	0	$0
PHELPS	1	$100	121	$549,434	144	$6,071	30	$1,849	0	$0
PIKE	1	$384	33	$313,962	125	$6,588	10	$1,197	0	$0
PLATTE	0	$0	26	$154,228	71	$4,315	3,875	$676,922	0	$0
POLK	0	$0	63	$132,953	328	$14,187	19	$928	0	$0
PULASKI	2	$4,383	63	$323,748	109	$5,992	10	$1,093	0	$0
PUTMAN	2	$1,637	17	$35,915	37	$1,229	0	$42	0	$0
RALLS	0	$0	18	$43,146	53	$1,779	9	$223	0	$0
RANDOLPH	0	$0	29	$163,358	205	$6,955	3,577	$620,174	0	$0
RAY	0	$0	13	$27,438	62	$3,568	2,250	$368,038	0	$0
REYNOLDS	5	$6,140	17	$71,097	75	$5,688	14	$798	0	$0
RIPLEY	0	$0	58	$228,921	210	$8,283	2	$217	0	$0
ST. CHARLES	5	$3,820	94	$501,508	369	$18,575	14,754	$2,258,863	0	$0
ST. CLAIR	0	$0	14	$160,116	75	$2,106	1,363	$215,812	0	$0
ST. FRANCOIS	3	$3,274	53	$215,583	175	$7,990	8,000	$1,190,048	0	$0
STE.GENEVIEVE	0	$0	10	$27,324	29	$1,886	1,541	$221,042	0	$0
ST. LOUIS	13	$13,827	555	$4,241,555	2,413	$115,724	79,631	$11,764,614	0	$0
SALINE	0	$0	29	$101,592	121	$4,282	3,019	$516,981	0	$0
SCHUYLER	0	$0	10	$20,795	33	$2,060	0	$0	0	$0
SCOTLAND	0	$0	12	$24,557	22	$906	0	$0	0	$0
SCOTT	0	$0	124	$386,610	584	$30,486	9	$332	0	$0
SHANNON	0	$0	22	$82,799	74	$3,044	1	$140	0	$0
SHELBY	0	$0	16	$163,909	42	$1,244	4	$518	0	$0
STODDARD	2	$198	92	$363,837	608	$20,429	2	$28	0	$0
STONE	0	$0	66	$227,608	211	$10,898	11	$1,070	0	$0
SULLIVAN	0	$0	20	$106,386	58	$1,854	0	$0	0	$0
TANEY	1	$1,228	97	$278,984	301	$17,212	19	$1,293	0	$0
TEXAS	1	$496	64	$147,057	168	$8,305	10	$670	0	$0
VERNON	0	$0	53	$262,972	197	$7,897	7	$482	0	$0
WARREN	0	$0	17	$111,440	70	$3,207	2,778	$419,712	0	$0
WASHINGTON	11	$10,011	33	$194,129	106	$7,746	4,609	$695,795	0	$0
WAYNE	1	$1,984	50	$157,326	316	$13,811	6	$459	0	$0
WEBSTER	0	$0	76	$216,869	287	$13,233	3	$256	0	$0
WORTH	0	$0	4	$9,889	14	$345	2	$129	0	$0
WRIGHT	0	$0	70	$173,854	212	$9,451	6	$909	0	$0
ST. LOUIS CITY	11	$10,876	692	$5,614,199	2,065	$116,074	76,275	$11,327,396	1	$420
INVALID COUNTY	0	$0	2	$11,743	4	$308	33	$5,369	0	$0

NOTE: COUNTY REPRESENTS WHERE THE RECIPIENT LIVES, NOT NECESSARILY WHERE THE SERVICE WAS PROVIDED.

TABLE 22
MISSOURI MEDICAID RECIPIENTS AND PAYMENTS BY TYPE OF SERVICE
JANUARY 2006

	MENTAL HOSPITAL TCM RECIPIENTS	MENTAL HOSPITAL TCM PAYMENTS	MR/DD WAIVER RECIPIENTS	MR/DD WAIVER PAYMENTS	NON-EMERG. TRANSPORT. RECIPIENTS	NON-EMERG. TRANSPORT. PAYMENTS	NON-PART. PROVIDERS RECIPIENTS	NON-PART. PROVIDERS PAYMENT
STATE TOTAL	265	$71,224	6,767	$24,972,032	497,531	$2,510,067	259	$18,015
ADAIR	0	$0	108	$429,509	3,424	$15,878	0	$0
ANDREW	0	$0	16	$45,780	1,500	$6,686	0	$0
ATCHISON	0	$0	11	$40,922	985	$4,440	0	$0
AUDRAIN	0	$0	63	$207,353	1,306	$13,827	0	$0
BARRY	0	$0	32	$99,761	6,938	$24,785	0	$0
BARTON	0	$0	22	$73,041	2,457	$8,801	3	$268
BATES	0	$0	15	$50,885	2,678	$10,671	1	$105
BENTON	0	$0	38	$53,528	3,856	$17,993	0	$0
BOLLINGER	0	$0	24	$21,293	2,501	$12,058	0	$0
BOONE	0	$0	302	$1,235,606	4,991	$52,196	25	$1,143
BUCHANAN	0	$0	164	$793,787	14,440	$58,040	0	$0
BUTLER	0	$0	109	$338,669	10,865	$51,346	8	$195
CALDWELL	0	$0	6	$7,939	1,514	$5,359	0	$0
CALLAWAY	0	$0	47	$195,288	1,614	$16,998	0	$0
CAMDEN	0	$0	49	$184,257	1,553	$15,873	1	$9
CAPE GIRARDEAU	0	$0	111	$378,315	10,134	$39,673	5	$177
CARROLL	0	$88-	21	$56,341	1,835	$7,085	0	$0
CARTER	0	$0	9	$23,308	1,905	$8,832	2	$54
CASS	0	$0	104	$411,733	2,358	$14,214	2	$70
CEDAR	0	$0	29	$112,400	3,149	$12,791	1	$35
CHARITON	0	$0	10	$13,139	526	$5,566	0	$0
CHRISTIAN	0	$0	35	$85,617	7,663	$24,497	0	$0
CLARK	0	$0	3	$8,888	1,134	$4,713	0	$0
CLAY	0	$0	190	$710,425	4,668	$28,126	1	$68
CLINTON	0	$0	13	$45,608	1,824	$7,103	0	$0
COLE	0	$0	99	$326,770	2,450	$25,343	1	$83
COOPER	0	$0	41	$135,660	716	$7,619	0	$0
CRAWFORD	0	$0	10	$34,223	4,900	$20,785	0	$0
DADE	0	$0	2	$298	1,479	$6,127	1	$57
DALLAS	0	$0	12	$31,246	3,306	$13,762	0	$0
DAVIESS	0	$0	3	$5,215	1,307	$4,176	0	$0
DEKALB	0	$0	3	$8,658	1,257	$5,957	0	$0
DENT	0	$0	25	$50,925	3,468	$15,075	0	$0
DOUGLAS	0	$0	12	$52,480	3,272	$13,977	2	$187
DUNKLIN	0	$0	58	$117,793	11,880	$55,477	4	$39
FRANKLIN	0	$0	100	$342,919	3,121	$19,388	6	$1,565
GASCONADE	0	$0	10	$19,037	736	$7,666	0	$0
GENTRY	0	$0	43	$136,364	963	$4,945	0	$0
GREENE	1	$22	314	$1,070,174	36,594	$144,788	17	$689
GRUNDY	0	$0	13	$38,640	1,809	$8,076	0	$0
HARRISON	0	$0	29	$86,658	1,662	$7,578	0	$0
HENRY	0	$0	28	$114,957	1,524	$16,330	0	$0
HICKORY	0	$0	11	$31,046	1,840	$8,906	0	$0
HOLT	0	$0	0	$0	692	$3,302	0	$0
HOWARD	0	$0	52	$231,027	530	$5,656	1	$12
HOWELL	0	$0	52	$145,096	9,274	$39,150	11	$155
IRON	2	$277	29	$58,201	2,797	$13,586	0	$0
JACKSON	0	$0	816	$2,888,058	28,449	$168,475	4	$420
JASPER	0	$0	194	$730,591	22,328	$83,894	7	$85
JEFFERSON	2	$44	151	$564,135	5,937	$37,193	51	$5,612
JOHNSON	1	$186	44	$215,912	1,455	$8,700	0	$0
KNOX	0	$0	1	$1,878	715	$3,313	0	$0
LACLEDE	0	$0	40	$99,428	7,379	$27,022	5	$42
LAFAYETTE	0	$0	90	$343,735	1,488	$9,122	0	$0
LAWRENCE	0	$0	25	$53,727	6,445	$24,464	0	$0
LEWIS	0	$0	8	$13,259	1,379	$6,112	0	$0
LINCOLN	0	$0	29	$96,277	1,660	$17,031	3	$178

NOTE: COUNTY REPRESENTS WHERE THE RECIPIENT LIVES, NOT NECESSARILY WHERE THE SERVICE WAS PROVIDED.

TABLE 22
MISSOURI MEDICAID RECIPIENTS AND PAYMENTS BY TYPE OF SERVICE
JANUARY 2006

	MENTAL HOSPITAL TCM RECIPIENTS	MENTAL HOSPITAL TCM PAYMENTS	MR/DD WAIVER RECIPIENTS	MR/DD WAIVER PAYMENTS	NON-EMERG. TRANSPORT. RECIPIENTS	NON-EMERG. TRANSPORT. PAYMENTS	NON-PART. PROVIDERS RECIPIENTS	NON-PART. PROVIDERS PAYMENT
LINN	0	$0	7	$16,889	2,295	$9,790	0	$0
LIVINGSTON	0	$0	25	$77,012	2,503	$11,289	0	$0
MCDONALD	0	$0	20	$63,554	5,634	$18,663	1	$33
MACON	0	$0	20	$80,782	2,387	$10,543	0	$0
MADISON	0	$0	25	$20,433	2,711	$12,769	0	$0
MARIES	0	$0	3	$5,124	1,385	$5,975	1	$14
MARION	0	$0	118	$369,782	5,728	$25,359	4	$37
MERCER	0	$0	3	$10,422	575	$2,501	0	$0
MILLER	0	$0	13	$35,698	1,460	$15,581	0	$0
MISSISSIPPI	0	$0	3	$6,878	4,434	$19,712	0	$0
MONITEAU	0	$0	10	$39,768	585	$6,079	0	$0
MONROE	0	$0	34	$80,648	467	$5,021	0	$0
MONTGOMERY	1	$83	12	$36,200	774	$8,276	0	$0
MORGAN	0	$0	28	$64,732	1,310	$13,997	0	$0
NEW MADRID	0	$0	8	$26,289	5,838	$27,509	0	$0
NEWTON	0	$0	44	$172,298	8,548	$31,343	1	$43
NODAWAY	0	$0	54	$186,866	1,656	$8,007	0	$0
OREGON	0	$0	34	$145,790	2,930	$14,247	6	$57
OSAGE	0	$0	15	$33,214	465	$4,980	0	$0
OZARK	0	$0	4	$7,263	2,311	$10,211	1	$7
PEMISCOT	0	$0	4	$14,079	7,920	$34,920	2	$14
PERRY	0	$0	54	$113,099	2,372	$10,709	1	$16
PETTIS	153	$45,216	109	$375,403	2,400	$24,221	4	$174
PHELPS	1	$891	111	$296,463	7,004	$28,579	1	$7
PIKE	0	$0	62	$253,566	2,788	$11,660	0	$0
PLATTE	0	$0	44	$137,061	1,223	$7,295	0	$0
POLK	0	$0	60	$223,958	5,780	$21,442	0	$0
PULASKI	0	$0	18	$58,406	5,034	$18,626	1	$54
PUTMAN	0	$0	1	$168	955	$4,540	0	$0
RALLS	0	$0	30	$111,400	1,192	$4,993	0	$0
RANDOLPH	0	$0	17	$78,611	1,668	$17,410	0	$0
RAY	0	$0	38	$109,059	855	$5,243	0	$0
REYNOLDS	0	$0	14	$39,188	1,914	$8,861	1	$7
RIPLEY	0	$0	21	$62,152	4,696	$23,404	17	$436
ST. CHARLES	1	$15	334	$1,535,215	4,429	$27,227	11	$879
ST. CLAIR	1	$911	4	$18,966	841	$5,217	0	$0
ST. FRANCOIS	9	$1,022	51	$140,431	4,383	$46,229	9	$322
STE.GENEVIEVE	0	$0	18	$34,904	801	$8,447	1	$37
ST. LOUIS	19	$1,343	761	$3,924,657	26,365	$165,752	18	$3,568
SALINE	66	$19,417	98	$409,284	1,623	$17,093	0	$0
SCHUYLER	0	$0	4	$3,142	770	$3,412	0	$0
SCOTLAND	0	$0	0	$0	652	$3,182	0	$0
SCOTT	0	$0	53	$220,391	9,874	$42,321	3	$138
SHANNON	0	$0	3	$1,154	2,409	$10,423	0	$0
SHELBY	0	$0	10	$13,268	1,154	$4,819	0	$0
STODDARD	0	$0	86	$180,526	6,674	$33,672	4	$93
STONE	0	$0	0	$0	5,033	$18,216	0	$0
SULLIVAN	0	$0	12	$26,225	1,339	$5,552	0	$0
TANEY	0	$0	30	$148,155	7,017	$23,787	0	$0
TEXAS	0	$0	24	$82,200	5,031	$22,028	0	$0
VERNON	0	$0	39	$182,041	4,332	$18,551	1	$70
WARREN	1	$83	78	$348,800	817	$8,322	0	$0
WASHINGTON	2	$33	51	$88,155	2,347	$24,747	0	$0
WAYNE	0	$0	18	$35,967	4,114	$20,766	0	$0
WEBSTER	0	$0	11	$31,945	5,341	$18,941	0	$0
WORTH	0	$0	0	$0	312	$1,354	0	$0
WRIGHT	0	$0	9	$35,356	4,898	$20,990	1	$5
ST. LOUIS CITY	5	$1,770	135	$491,216	27,452	$173,823	8	$755
INVALID COUNTY	0	$0	0	$0	1,096	$896	0	$0

NOTE: COUNTY REPRESENTS WHERE THE RECIPIENT LIVES, NOT NECESSARILY WHERE THE SERVICE WAS PROVIDED.

TABLE 22
MISSOURI MEDICAID RECIPIENTS AND PAYMENTS BY TYPE OF SERVICE
JANUARY 2006

	NURSE PRACTITIONER RECIPIENTS	NURSE PRACTITIONER PAYMENTS	NURSING FACILITY RECIPIENTS	NURSING FACILITY PAYMENTS	OPTOMETRIC SERVICES RECIPIENTS	OPTOMETRIC SERVICES PAYMENTS	OUTPATIENT HOSPITAL RECIPIENTS	OUTPATIENT HOSPITAL PAYMENTS	PERSONAL CARE RECIPIENTS	PERSONAL CARE PAYMENTS
STATE TOTAL	2,503	$103,512	24,873	$65,402,179	6,577	$274,767	86,799	$27,860,870	32,889	$18,016,713
ADAIR	72	$4,810	118	$313,525	43	$2,625	503	$122,586	236	$128,690
ANDREW	1	$119	106	$216,746	33	$2,037	205	$74,107	80	$37,081
ATCHISON	29	$777	66	$169,215	11	$350	150	$40,336	58	$26,231
AUDRAIN	1	$29	137	$381,139	40	$1,293	301	$85,491	159	$67,615
BARRY	15	$370	159	$421,542	101	$4,372	1,068	$354,752	267	$149,512
BARTON	21	$639	47	$109,780	46	$1,706	373	$101,482	82	$30,800
BATES	6	$533	117	$296,456	39	$1,971	495	$176,698	119	$72,271
BENTON	13	$470	117	$293,133	32	$1,077	503	$148,953	144	$54,487
BOLLINGER	9	$203	55	$167,745	60	$2,472	341	$118,886	198	$105,060
BOONE	97	$4,373	311	$851,689	60	$2,559	1,408	$429,814	549	$335,323
BUCHANAN	37	$2,701	351	$846,590	107	$6,243	2,017	$556,920	680	$367,309
BUTLER	77	$2,188	277	$688,634	110	$4,738	1,483	$413,343	694	$387,972
CALDWELL	2	$125	52	$123,309	17	$641	204	$86,344	62	$22,641
CALLAWAY	13	$581	118	$294,965	46	$1,731	400	$125,604	157	$68,598
CAMDEN	3	$163	116	$288,481	23	$509	339	$101,634	133	$42,439
CAPE GIRARDEAU	27	$2,169	378	$1,019,442	163	$7,191	1,466	$462,873	551	$281,667
CARROLL	4	$112	75	$174,258	26	$944	279	$94,280	69	$28,080
CARTER	7	$112	26	$63,712	33	$2,020	254	$112,221	170	$102,481
CASS	11	$308	411	$1,111,721	28	$692	542	$229,579	187	$74,699
CEDAR	14	$734	83	$205,439	59	$2,316	461	$144,963	174	$106,339
CHARITON	2	$48	125	$293,682	5	$242	90	$52,040	71	$30,729
CHRISTIAN	31	$2,320	148	$396,115	93	$4,570	1,339	$335,235	249	$102,479
CLARK	2	$79	32	$73,454	17	$895	119	$45,424	66	$17,876
CLAY	24	$799	676	$1,757,020	35	$2,123	1,042	$436,071	426	$182,501
CLINTON	0	$0	148	$385,566	31	$1,778	285	$93,142	41	$16,795
COLE	13	$597	230	$636,347	33	$1,239	600	$140,643	258	$112,458
COOPER	6	$281	116	$297,202	17	$707	168	$44,696	74	$35,215
CRAWFORD	9	$324	145	$384,506	77	$3,651	624	$163,031	298	$265,527
DADE	7	$159	81	$229,703	23	$1,069	247	$83,649	49	$16,677
DALLAS	12	$476	98	$250,501	64	$2,628	458	$145,327	138	$45,474
DAVIESS	2	$79	25	$60,089	24	$1,133	208	$60,210	35	$16,719
DEKALB	2	$158	59	$138,249	14	$567	204	$38,993	110	$49,206
DENT	11	$481	85	$229,000	49	$1,485	575	$138,770	237	$298,935
DOUGLAS	9	$457	46	$121,811	77	$3,445	345	$103,032	134	$47,207
DUNKLIN	8	$410	356	$890,811	146	$6,282	1,920	$992,902	885	$466,711
FRANKLIN	6	$178	423	$1,048,782	37	$986	587	$203,402	287	$208,593
GASCONADE	0	$0	153	$391,542	17	$573	128	$39,222	73	$39,822
GENTRY	0	$0	90	$245,862	15	$926	91	$32,078	32	$10,968
GREENE	255	$12,581	943	$2,456,314	320	$16,008	7,683	$1,911,649	1,244	$540,134
GRUNDY	5	$271	103	$234,030	57	$1,713	448	$80,909	103	$33,290
HARRISON	2	$78	94	$230,520	25	$1,388	314	$117,622	38	$11,105
HENRY	4	$56	147	$373,065	8	$306	325	$107,920	196	$89,213
HICKORY	2	$51	57	$142,128	23	$1,288	274	$77,962	92	$52,616
HOLT	6	$236	54	$135,119	10	$663	77	$30,865	52	$17,600
HOWARD	31	$715	50	$117,533	14	$296	92	$19,890	94	$41,989
HOWELL	30	$1,172	298	$806,920	99	$5,548	1,427	$481,193	285	$119,155
IRON	17	$595	97	$248,435	15	$651	396	$90,461	267	$331,154
JACKSON	316	$13,576	2,532	$7,032,644	102	$5,363	7,994	$2,935,204	2,224	$1,215,925
JASPER	112	$4,242	480	$1,203,212	253	$11,587	3,758	$827,356	810	$405,582
JEFFERSON	12	$383	738	$1,736,983	158	$5,926	1,130	$346,748	841	$478,921
JOHNSON	27	$887	194	$494,484	13	$371	289	$88,261	139	$77,252
KNOX	4	$193	24	$57,540	8	$426	91	$29,562	51	$22,704
LACLEDE	19	$812	124	$304,648	92	$3,662	997	$266,692	275	$115,635
LAFAYETTE	7	$911	164	$396,377	15	$760	305	$131,596	124	$49,156
LAWRENCE	13	$595	178	$468,760	93	$3,531	1,038	$408,521	273	$142,129
LEWIS	6	$218	98	$272,155	8	$318	121	$21,219	41	$10,932
LINCOLN	5	$76	130	$299,892	39	$1,185	336	$136,074	143	$66,237

NOTE: COUNTY REPRESENTS WHERE THE RECIPIENT LIVES, NOT NECESSARILY WHERE THE SERVICE WAS PROVIDED.

TABLE 22
MISSOURI MEDICAID RECIPIENTS AND PAYMENTS BY TYPE OF SERVICE
JANUARY 2006

	NURSE PRACTITIONER RECIPIENTS	NURSE PRACTITIONER PAYMENTS	NURSING FACILITY RECIPIENTS	NURSING FACILITY PAYMENTS	OPTOMETRIC SERVICES RECIPIENTS	OPTOMETRIC SERVICES PAYMENTS	OUTPATIENT HOSPITAL RECIPIENTS	OUTPATIENT HOSPITAL PAYMENTS	PERSONAL CARE RECIPIENTS	PERSONAL CARE PAYMENTS
LINN	14	$556	107	$265,083	28	$1,259	372	$101,764	115	$65,417
LIVINGSTON	4	$107	132	$344,397	69	$2,140	483	$168,110	121	$44,133
MCDONALD	8	$423	80	$196,046	68	$3,607	678	$209,707	175	$78,853
MACON	21	$1,240	159	$429,686	22	$772	387	$149,709	161	$84,498
MADISON	16	$1,781	119	$306,122	28	$1,094	474	$170,826	214	$112,936
MARIES	7	$248	32	$33,652	22	$1,234	194	$61,248	48	$31,881
MARION	18	$504	318	$871,801	103	$4,012	551	$154,435	329	$167,883
MERCER	5	$205	20	$39,977	12	$565	77	$29,497	55	$21,171
MILLER	1	$4	114	$315,574	30	$743	311	$149,176	135	$45,911
MISSISSIPPI	4	$137	120	$267,310	86	$4,685	556	$167,661	425	$261,203
MONITEAU	9	$349	90	$210,238	5	$92	114	$39,965	48	$21,229
MONROE	2	$71	43	$106,224	7	$211	99	$24,356	76	$28,902
MONTGOMERY	2	$23	168	$444,294	30	$481	167	$59,205	68	$30,533
MORGAN	4	$143	135	$326,679	46	$1,022	224	$90,198	101	$38,176
NEW MADRID	6	$298	236	$567,136	87	$3,863	762	$266,843	551	$253,790
NEWTON	28	$679	263	$729,608	90	$4,077	1,280	$349,152	207	$122,667
NODAWAY	5	$429	114	$291,517	17	$716	263	$80,245	81	$30,592
OREGON	6	$195	64	$160,137	27	$1,301	433	$191,552	176	$62,474
OSAGE	0	$0	74	$193,838	8	$446	76	$23,346	45	$26,872
OZARK	2	$275	49	$122,308	38	$1,799	244	$102,662	76	$33,705
PEMISCOT	2	$315	129	$367,689	146	$6,082	1,170	$577,045	881	$456,060
PERRY	7	$1,275	117	$297,401	56	$2,415	450	$128,015	122	$54,956
PETTIS	18	$988	228	$605,192	28	$1,158	394	$135,931	255	$120,607
PHELPS	27	$1,573	194	$449,376	152	$6,812	1,148	$339,130	269	$137,863
PIKE	2	$19	101	$254,030	54	$2,189	456	$134,612	115	$54,629
PLATTE	3	$116	151	$404,306	13	$639	231	$103,065	107	$45,744
POLK	21	$2,544	191	$505,754	138	$5,380	938	$301,141	123	$51,021
PULASKI	12	$195	125	$294,255	107	$4,904	567	$181,198	168	$95,788
PUTMAN	12	$492	31	$73,331	7	$320	170	$85,636	58	$33,331
RALLS	1	$22	31	$81,853	15	$698	131	$50,201	51	$29,113
RANDOLPH	19	$800	194	$498,242	38	$1,613	428	$141,000	279	$136,553
RAY	0	$0	105	$252,472	14	$492	191	$84,574	60	$29,126
REYNOLDS	1	$25	31	$77,428	33	$836	347	$163,953	179	$268,067
RIPLEY	14	$338	59	$138,525	90	$3,570	787	$248,637	496	$255,242
ST. CHARLES	92	$1,754	454	$1,173,394	55	$1,748	980	$326,027	284	$179,093
ST. CLAIR	18	$607	73	$169,979	27	$726	192	$57,583	91	$50,941
ST. FRANCOIS	14	$380	311	$821,406	71	$1,631	1,067	$237,822	912	$449,717
STE.GENEVIEVE	1	$2	63	$141,502	15	$560	211	$94,074	116	$49,137
ST. LOUIS	227	$5,277	3,775	$10,284,251	317	$9,649	4,904	$1,733,351	2,535	$1,617,961
SALINE	11	$395	159	$390,970	44	$924	330	$74,947	192	$81,733
SCHUYLER	6	$408	21	$56,371	9	$318	107	$25,448	54	$20,840
SCOTLAND	5	$322	60	$142,802	5	$148	119	$39,096	44	$15,212
SCOTT	28	$1,494	257	$631,558	141	$6,247	1,484	$529,197	620	$313,236
SHANNON	8	$188	45	$110,203	22	$933	346	$95,396	129	$65,182
SHELBY	21	$538	57	$144,371	14	$615	160	$31,301	82	$37,212
STODDARD	21	$1,355	248	$592,364	114	$4,432	1,113	$364,924	505	$241,093
STONE	17	$329-	102	$252,194	73	$3,435	682	$217,338	100	$35,596
SULLIVAN	10	$560	54	$162,768	18	$839	279	$78,360	80	$43,519
TANEY	51	$1,402	139	$367,479	87	$3,815	1,132	$292,430	165	$58,228
TEXAS	34	$1,247	142	$343,693	74	$3,882	781	$245,836	223	$84,172
VERNON	27	$721	180	$485,144	71	$2,649	649	$183,267	211	$134,076
WARREN	0	$0	36	$80,552	15	$368	175	$59,331	50	$27,139
WASHINGTON	6	$210	120	$349,242	19	$609	525	$131,758	452	$536,857
WAYNE	52	$1,225	95	$221,584	83	$2,596	435	$182,350	332	$220,266
WEBSTER	22	$792	139	$370,134	60	$2,339	739	$219,882	156	$62,629
WORTH	0	$0	22	$48,549	2	$84	32	$11,900	15	$3,304
WRIGHT	18	$1,540	97	$270,723	76	$3,766	630	$185,778	281	$97,658
ST. LOUIS CITY	34	$946	1,438	$4,388,552	242	$8,219	5,620	$1,934,740	3,366	$1,987,076
INVALID COUNTY	3	$108	1	$2,394	6	$232	37	$6,505	0	$0

NOTE: COUNTY REPRESENTS WHERE THE RECIPIENT LIVES, NOT NECESSARILY WHERE THE SERVICE WAS PROVIDED.

TABLE 22
MISSOURI MEDICAID RECIPIENTS AND PAYMENTS BY TYPE OF SERVICE
JANUARY 2006

	PHARMACY SERVICES RECIPIENTS	PHARMACY SERVICES PAYMENTS	PHYSICALLY DISABLED WAIVER RECIPIENTS	PHYSICALLY DISABLED WAIVER PAYMENTS	PHYSICIAN SERVICES RECIPIENTS	PHYSICAN SERVICES PAYMENTS	PODIATRY SERVICES RECIPIENTS	PODIATRY SERVICES PAYMENTS
STATE TOTAL	255,503	$84,137,503	38	$225,492	53,464	$4,424,400	4,545	$113,979
ADAIR	1,773	$603,879	0	$0	561	$44,071	32	$578
ANDREW	722	$206,563	0	$0	87	$9,125	0	$0
ATCHISON	510	$113,114	0	$0	91	$5,666	0	$0
AUDRAIN	908	$381,103	0	$0	248	$15,617	30	$497
BARRY	2,837	$709,381	1	$2,860	595	$78,052	27	$431
BARTON	1,056	$258,496	0	$0	272	$16,061	7	$315
BATES	1,201	$375,031	0	$0	225	$14,412	5	$311
BENTON	1,631	$454,676	1	$4,249	292	$25,383	2	$83
BOLLINGER	1,265	$405,433	0	$0	151	$17,939	11	$649
BOONE	3,407	$1,560,363	2	$5,089	1,023	$95,321	109	$1,636
BUCHANAN	6,173	$1,827,954	0	$0	811	$65,409	9	$211
BUTLER	5,573	$1,905,685	0	$0	1,677	$127,881	121	$5,123
CALDWELL	410	$118,456	0	$0	75	$4,490	3	$147
CALLAWAY	1,046	$426,670	1	$10,031	324	$20,034	24	$237
CAMDEN	1,076	$441,755	0	$0	352	$31,586	28	$547
CAPE GIRARDEAU	4,592	$1,324,487	1	$1,431	607	$71,743	74	$1,438
CARROLL	830	$192,269	0	$0	245	$10,090	2	$109
CARTER	1,025	$317,318	0	$0	254	$16,760	12	$489
CASS	1,651	$781,232	0	$0	312	$18,120	6	$181
CEDAR	1,440	$330,150	0	$0	191	$15,762	15	$532
CHARITON	376	$137,390	0	$0	100	$4,754	8	$113
CHRISTIAN	3,378	$912,177	0	$0	750	$84,192	38	$1,016
CLARK	526	$117,984	0	$0	150	$10,652	1	$24
CLAY	3,202	$1,402,032	3	$4,361	573	$34,908	24	$696
CLINTON	772	$208,008	0	$0	81	$10,938	7	$231
COLE	1,632	$686,287	0	$0	404	$28,466	33	$921
COOPER	511	$208,326	0	$0	139	$12,839	22	$202
CRAWFORD	2,298	$639,750	1	$11,310	278	$21,187	17	$435
DADE	713	$182,807	1	$4,141	197	$14,207	8	$828
DALLAS	1,428	$398,125	0	$0	187	$19,066	33	$1,271
DAVIESS	490	$93,919	0	$0	37	$6,099	4	$426
DEKALB	575	$209,334	0	$0	66	$7,734	4	$133
DENT	1,683	$382,029	0	$0	457	$34,005	24	$1,225
DOUGLAS	1,523	$360,035	0	$0	298	$36,309	16	$608
DUNKLIN	6,238	$1,746,884	1	$4,108	1,723	$131,575	67	$1,365
FRANKLIN	2,167	$937,476	1	$14,242	422	$30,091	39	$695
GASCONADE	534	$200,567	0	$0	108	$4,765	23	$273
GENTRY	514	$145,369	0	$0	69	$5,812	3	$91
GREENE	16,104	$4,671,675	1	$10,197	3,916	$395,575	162	$2,799
GRUNDY	889	$216,987	0	$0	82	$8,061	23	$275
HARRISON	747	$194,573	0	$0	79	$7,651	4	$81
HENRY	1,063	$374,652	1	$5,048	162	$7,904	7	$288
HICKORY	837	$220,409	0	$0	111	$14,424	25	$961
HOLT	349	$118,374	0	$0	38	$3,943	0	$0
HOWARD	422	$146,126	0	$0	90	$5,365	18	$246
HOWELL	4,356	$1,133,700	0	$0	767	$61,847	48	$926
IRON	1,501	$491,089	0	$0	271	$18,130	72	$1,455
JACKSON	16,946	$6,733,553	6	$54,067	2,484	$196,065	199	$5,860
JASPER	9,846	$2,707,868	0	$0	1,648	$108,488	142	$2,722
JEFFERSON	4,182	$1,942,415	1	$4,503	1,267	$105,149	102	$3,098
JOHNSON	984	$424,860	0	$0	169	$8,785	10	$361
KNOX	385	$107,808	0	$0	99	$11,009	11	$168
LACLEDE	3,132	$729,203	0	$0	484	$66,710	47	$686
LAFAYETTE	1,103	$486,788	0	$0	200	$10,588	9	$280
LAWRENCE	2,818	$765,171	0	$0	667	$73,845	29	$428
LEWIS	643	$146,979	0	$0	105	$7,008	30	$304
LINCOLN	1,144	$538,385	1	$106	311	$27,369	67	$824

NOTE: COUNTY REPRESENTS WHERE THE RECIPIENT LIVES, NOT NECESSARILY WHERE THE SERVICE WAS PROVIDED.

TABLE 22
MISSOURI MEDICAID RECIPIENTS AND PAYMENTS BY TYPE OF SERVICE
JANUARY 2006

	PHARMACY SERVICES RECIPIENTS	PHARMACY SERVICES PAYMENTS	PHYSICALLY DISABLED WAIVER RECIPIENTS	PHYSICALLY DISABLED WAIVER PAYMENTS	PHYSICIAN SERVICES RECIPIENTS	PHYSICAN SERVICES PAYMENTS	PODIATRY SERVICES RECIPIENTS	PODIATRY SERVICES PAYMENTS
LINN	1,010	$255,897	0	$0	225	$19,965	6	$69
LIVINGSTON	1,181	$336,617	1	$3,494	198	$12,408	11	$287
MCDONALD	2,296	$472,528	0	$0	498	$35,426	7	$282
MACON	1,158	$353,233	0	$0	268	$23,914	28	$369
MADISON	1,494	$406,813	1	$3,947	336	$19,092	28	$778
MARIES	664	$159,100	0	$0	128	$12,544	5	$301
MARION	2,619	$833,752	1	$8,470	853	$70,584	40	$830
MERCER	278	$88,258	0	$0	38	$3,597	2	$35
MILLER	985	$361,562	0	$0	235	$22,554	21	$339
MISSISSIPPI	2,235	$591,744	0	$0	258	$12,351	45	$643
MONITEAU	404	$151,523	0	$0	85	$8,095	8	$384
MONROE	349	$134,551	0	$0	121	$6,869	14	$139
MONTGOMERY	563	$238,619	0	$0	197	$10,435	36	$478
MORGAN	860	$276,515	0	$0	154	$14,661	45	$950
NEW MADRID	2,799	$924,639	0	$0	602	$28,373	57	$1,171
NEWTON	3,644	$964,674	0	$0	651	$51,467	40	$554
NODAWAY	795	$213,987	0	$0	77	$5,412	7	$69
OREGON	1,449	$407,211	0	$0	229	$21,493	14	$545
OSAGE	320	$135,064	0	$0	56	$4,303	9	$156
OZARK	1,077	$245,541	0	$0	153	$20,526	25	$369
PEMISCOT	3,583	$1,085,629	0	$0	1,014	$108,082	12	$402
PERRY	1,225	$355,553	1	$15,885	206	$10,661	4	$52
PETTIS	1,554	$609,586	1	$8,741	424	$37,609	9	$274
PHELPS	3,502	$940,644	0	$0	761	$77,353	79	$2,364
PIKE	1,393	$348,006	0	$0	319	$45,530	14	$351
PLATTE	786	$328,139	0	$0	129	$9,663	8	$216
POLK	2,688	$762,166	0	$0	416	$30,935	78	$2,350
PULASKI	2,164	$561,499	0	$0	402	$45,304	30	$749
PUTMAN	430	$99,171	0	$0	127	$10,441	4	$64
RALLS	547	$162,976	0	$0	187	$17,828	6	$124
RANDOLPH	1,140	$493,318	0	$0	457	$29,382	77	$1,318
RAY	578	$211,214	0	$0	76	$5,253	4	$96
REYNOLDS	1,029	$322,635	0	$0	194	$15,594	17	$588
RIPLEY	2,556	$751,804	0	$0	504	$43,500	40	$1,202
ST. CHARLES	3,069	$1,418,948	0	$0	860	$53,126	100	$3,099
ST. CLAIR	557	$168,627	0	$0	105	$9,316	4	$69
ST. FRANCOIS	3,236	$1,420,891	0	$0	874	$49,435	148	$4,245
STE.GENEVIEVE	562	$225,015	0	$0	102	$8,560	9	$432
ST. LOUIS	16,584	$6,712,766	4	$26,924	4,267	$327,004	692	$15,045
SALINE	1,233	$521,778	0	$0	204	$11,736	6	$208
SCHUYLER	390	$82,728	0	$0	109	$6,161	4	$74
SCOTLAND	336	$99,313	0	$0	61	$6,582	8	$87
SCOTT	4,767	$1,357,835	1	$3,675	516	$41,570	85	$2,927
SHANNON	1,134	$271,634	0	$0	202	$18,537	16	$549
SHELBY	588	$150,742	0	$0	110	$15,705	17	$258
STODDARD	3,654	$1,065,283	0	$0	978	$75,206	87	$2,105
STONE	2,259	$631,604	0	$0	330	$26,926	36	$474
SULLIVAN	648	$196,622	0	$0	171	$13,493	27	$362
TANEY	2,963	$762,767	2	$9,252	536	$51,555	43	$579
TEXAS	2,366	$598,105	0	$0	386	$47,582	20	$651
VERNON	2,050	$604,557	0	$0	264	$14,797	15	$484
WARREN	595	$237,954	1	$207	180	$15,832	34	$598
WASHINGTON	1,684	$659,458	0	$0	368	$27,509	19	$367
WAYNE	2,255	$631,428	0	$0	473	$37,211	39	$1,716
WEBSTER	2,188	$544,656	0	$0	423	$41,610	21	$222
WORTH	139	$34,134	0	$0	20	$1,277	0	$0
WRIGHT	2,325	$569,072	0	$0	450	$41,645	24	$536
ST. LOUIS CITY	15,380	$6,711,378	2	$9,155	3,491	$250,293	367	$14,158
INVALID COUNTY	49	$22,910	0	$0	24	$1,489	1	$13

NOTE: COUNTY REPRESENTS WHERE THE RECIPIENT LIVES, NOT NECESSARILY WHERE THE SERVICE WAS PROVIDED.

TABLE 22
MISSOURI MEDICAID RECIPIENTS AND PAYMENTS BY TYPE OF SERVICE
JANUARY 2006

	PRIVATE HOME ICF/MR RECIPIENTS	PRIVATE HOME ICF/MR PAYMENTS	PSYCH CARE UNDER AGE 22 RECIPIENTS	PSYCH CARE UNDER AGE 22 PAYMENTS	PSYCH REHAB PRIVATE RECIPIENTS	PSYCH REHAB PRIVATE PAYMENTS	PSYCH REHAB PUBLIC RECIPIENTS	PSYCH REHAB PUBLIC PAYMENTS
STATE TOTAL	93	$467,503	172	$411,588	79	$17,299	13,375	$7,155,200
ADAIR	0	$0	0	$0	0	$0	167	$155,428
ANDREW	0	$0	1	$260	0	$0	13	$3,311
ATCHISON	0	$0	1	$5,011	0	$0	3	$579
AUDRAIN	0	$0	2	$8,097	0	$0	103	$79,869
BARRY	0	$0	0	$0	0	$0	109	$78,306
BARTON	0	$0	0	$0	0	$0	16	$4,750
BATES	0	$0	0	$0	0	$0	46	$36,530
BENTON	0	$0	0	$0	0	$0	80	$54,583
BOLLINGER	0	$0	0	$0	0	$0	89	$54,247
BOONE	0	$0	11	$28,310	2	$3,173-	489	$296,494
BUCHANAN	8	$34,406	1	$260	3	$164	386	$130,713
BUTLER	0	$0	1	$8,765	0	$0	102	$45,525
CALDWELL	0	$0	0	$0	0	$0	20	$5,808
CALLAWAY	0	$0	3	$6,136	0	$124-	149	$81,502
CAMDEN	0	$0	0	$0	0	$0	85	$42,517
CAPE GIRARDEAU	0	$0	1	$912	1	$670	263	$173,868
CARROLL	0	$0	0	$0	1	$383-	38	$18,041
CARTER	0	$0	0	$0	0	$0	10	$3,462
CASS	0	$0	2	$4,269	0	$0	117	$59,549
CEDAR	0	$0	1	$1,408	0	$0	96	$67,817
CHARITON	0	$0	1	$1,753	0	$164-	13	$4,430
CHRISTIAN	0	$0	0	$0	0	$0	85	$31,945
CLARK	0	$0	0	$0	0	$0	12	$3,876
CLAY	0	$0	6	$8,743	0	$0	357	$167,166
CLINTON	0	$0	0	$0	0	$0	24	$5,722
COLE	0	$0	0	$0	0	$23-	307	$217,156
COOPER	0	$0	0	$0	0	$873-	32	$10,671
CRAWFORD	0	$0	0	$0	0	$0	123	$48,252
DADE	0	$0	0	$0	0	$0	8	$11,083
DALLAS	0	$0	0	$0	0	$0	37	$18,899
DAVIESS	0	$0	0	$0	0	$0	10	$5,968
DEKALB	7	$28,318	0	$0	1	$397	17	$4,071
DENT	0	$0	0	$0	0	$0	70	$45,538
DOUGLAS	0	$0	0	$0	0	$0	3	$1,681
DUNKLIN	0	$0	0	$0	0	$0	101	$59,366
FRANKLIN	0	$0	0	$0	1	$31	123	$53,464
GASCONADE	0	$0	0	$0	0	$0	38	$20,384
GENTRY	10	$29,728	0	$0	0	$0	7	$1,422
GREENE	0	$0	0	$0	0	$0	828	$342,974
GRUNDY	0	$0	0	$0	0	$0	69	$51,897
HARRISON	0	$0	1	$260	0	$0	20	$11,440
HENRY	0	$0	1	$15,034	0	$0	149	$91,974
HICKORY	0	$0	0	$0	0	$0	10	$3,513
HOLT	0	$0	0	$0	0	$0	4	$2,505
HOWARD	0	$0	0	$0	2	$166-	33	$17,750
HOWELL	0	$0	0	$0	0	$0	19	$2,964
IRON	0	$0	0	$0	3	$1,542	75	$20,464
JACKSON	0	$0	65	$77,623	5	$1,008	1,345	$713,450
JASPER	0	$0	1	$260	0	$0	266	$160,973
JEFFERSON	8	$55,031	1	$10,370	0	$0	273	$127,153
JOHNSON	0	$0	0	$0	0	$0	163	$135,321
KNOX	0	$0	0	$0	0	$0	31	$23,000
LACLEDE	0	$0	0	$0	0	$0	87	$43,657
LAFAYETTE	0	$0	0	$0	0	$0	98	$49,121
LAWRENCE	0	$0	0	$0	0	$0	88	$63,613
LEWIS	0	$0	0	$0	0	$0	14	$5,680
LINCOLN	0	$0	0	$0	0	$0	83	$38,490

NOTE: COUNTY REPRESENTS WHERE THE RECIPIENT LIVES, NOT NECESSARILY WHERE THE SERVICE WAS PROVIDED.

TABLE 22
MISSOURI MEDICAID RECIPIENTS AND PAYMENTS BY TYPE OF SERVICE
JANUARY 2006

	PRIVATE HOME ICF/MR RECIPIENTS	PRIVATE HOME ICF/MR PAYMENTS	PSYCH CARE UNDER AGE 22 RECIPIENTS	PSYCH CARE UNDER AGE 22 PAYMENTS	PSYCH REHAB PRIVATE RECIPIENTS	PSYCH REHAB PRIVATE PAYMENTS	PSYCH REHAB PUBLIC RECIPIENTS	PSYCH REHAB PUBLIC PAYMENTS
LINN	0	$0	0	$0	0	$0	32	$22,114
LIVINGSTON	0	$0	0	$0	0	$40-	71	$35,669
MCDONALD	0	$0	0	$0	0	$0	22	$13,951
MACON	0	$0	0	$0	0	$0	33	$17,513
MADISON	0	$0	0	$0	0	$0	44	$21,406
MARIES	0	$0	0	$0	0	$0	25	$9,888
MARION	0	$0	0	$0	1	$454	352	$316,046
MERCER	0	$0	0	$0	0	$0	11	$9,520
MILLER	0	$0	0	$0	0	$0	107	$61,058
MISSISSIPPI	0	$0	0	$0	0	$0	66	$24,431
MONITEAU	0	$0	0	$0	0	$701-	43	$14,117
MONROE	0	$0	0	$0	0	$0	25	$19,508
MONTGOMERY	0	$0	1	$3,944	0	$0	30	$16,266
MORGAN	0	$0	0	$0	0	$353-	41	$16,825
NEW MADRID	0	$0	0	$0	0	$0	58	$18,765
NEWTON	0	$0	0	$0	0	$0	98	$67,844
NODAWAY	0	$0	0	$0	0	$0	33	$12,453
OREGON	0	$0	0	$0	0	$0	3	$677
OSAGE	0	$0	1	$31,555	0	$0	29	$11,486
OZARK	0	$0	0	$0	0	$0	2	$444-
PEMISCOT	0	$0	0	$0	0	$0	14	$7,157
PERRY	0	$0	0	$0	0	$0	51	$28,119
PETTIS	0	$0	0	$0	0	$737-	117	$44,342
PHELPS	0	$0	2	$5,445	1	$99	180	$95,601
PIKE	0	$0	1	$15,555	0	$0	53	$35,608
PLATTE	0	$0	0	$0	0	$0	86	$46,584
POLK	0	$0	0	$0	0	$0	53	$21,227
PULASKI	0	$0	0	$0	0	$0	94	$48,696
PUTMAN	0	$0	0	$0	0	$0	19	$8,705
RALLS	0	$0	0	$0	0	$0	39	$32,387
RANDOLPH	0	$0	1	$9,642	0	$822-	101	$34,486
RAY	0	$0	0	$0	0	$0	18	$17,375
REYNOLDS	0	$0	0	$0	0	$0	12	$4,525
RIPLEY	0	$0	0	$0	0	$0	14	$7,316
ST. CHARLES	0	$0	1	$576	0	$0	225	$103,400
ST. CLAIR	0	$0	1	$781	0	$0	41	$25,047
ST. FRANCOIS	0	$0	0	$0	10	$637	457	$203,290
STE.GENEVIEVE	0	$0	0	$0	1	$99	76	$43,720
ST. LOUIS	14	$55,485	22	$123,169	24	$6,940	1,002	$458,588
SALINE	0	$0	0	$0	0	$378-	55	$18,678
SCHUYLER	0	$0	1	$375	0	$0	3	$654
SCOTLAND	0	$0	0	$0	0	$0	12	$4,790
SCOTT	0	$0	0	$0	0	$0	165	$73,344
SHANNON	0	$0	0	$0	0	$0	2	$1,067
SHELBY	0	$0	0	$0	0	$0	6	$1,672
STODDARD	0	$0	0	$0	0	$0	93	$32,156
STONE	0	$0	0	$0	0	$0	57	$15,607
SULLIVAN	0	$0	0	$0	0	$0	22	$12,700
TANEY	0	$0	1	$260	0	$0	81	$29,262
TEXAS	0	$0	0	$0	0	$0	8	$4,119
VERNON	0	$0	1	$1,002	0	$0	100	$64,053
WARREN	0	$0	0	$0	0	$0	44	$20,242
WASHINGTON	0	$0	0	$0	1	$165	72	$23,205
WAYNE	0	$0	0	$0	0	$0	41	$17,555
WEBSTER	0	$0	0	$0	0	$0	45	$24,888
WORTH	0	$0	0	$0	0	$0	2	$479
WRIGHT	0	$0	0	$0	0	$0	5	$1,906
ST. LOUIS CITY	46	$264,534	39	$41,811	22	$13,031	1,382	$823,628
INVALID COUNTY	0	$0	0	$0	0	$0	0	$0

NOTE: COUNTY REPRESENTS WHERE THE RECIPIENT LIVES, NOT NECESSARILY WHERE THE SERVICE WAS PROVIDED.

TABLE 22
MISSOURI MEDICAID RECIPIENTS AND PAYMENTS BY TYPE OF SERVICE
JANUARY 2006

	PSYCHOLOGIST SERVICES RECIPIENTS	PSYCHOLOGIST SERVICES PAYMENTS	REHAB CENTER SERVICES RECIPIENTS	REHAB CENTER SERVICES PAYMENTS	RURAL HEALTH CLINICS RECIPIENTS	RURAL HEALTH CLINICS PAYMENTS	STATE INSTIT TCM RECIPIENTS	STATE INSTIT TCM PAYMENTS
STATE TOTAL	3,521	$538,024	174	$20,104	47,339	$3,832,856	20,839	$4,733,702
ADAIR	21	$3,615	0	$0	40	$3,256	274	$57,013
ANDREW	4	$1,019	0	$0	22	$1,621	53	$16,363
ATCHISON	0	$0	0	$0	36	$5,869	28	$9,937
AUDRAIN	12	$950	1	$41	121	$7,068	177	$38,572
BARRY	83	$9,038	0	$0	999	$79,265	111	$39,043
BARTON	41	$5,889	0	$0	124	$10,740	40	$9,225
BATES	51	$5,208	0	$0	247	$18,024	45	$8,666
BENTON	17	$3,216	5	$292	227	$13,080	80	$23,525
BOLLINGER	2	$600	0	$0	239	$19,127	54	$5,937
BOONE	45	$4,546	2	$200	18	$495	823	$170,903
BUCHANAN	40	$6,417	10	$889	25	$1,740	729	$168,342
BUTLER	32	$3,300	0	$0	3,024	$242,961	267	$66,089
CALDWELL	3	$838	0	$0	98	$7,349	34	$10,846
CALLAWAY	9	$2,104	1	$200	64	$3,209	184	$43,478
CAMDEN	30	$3,408	0	$0	31	$2,234	117	$39,031
CAPE GIRARDEAU	11	$1,469	1	$25	1,236	$101,011	253	$61,259
CARROLL	17	$2,283	0	$0	41	$3,196	45	$7,155
CARTER	1	$58	0	$0	362	$31,792	23	$6,184
CASS	55	$7,613	1	$21	193	$11,788	174	$27,770
CEDAR	52	$6,402	0	$0	729	$58,111	57	$14,603
CHARITON	0	$0	4	$442	31	$1,695	17	$2,564
CHRISTIAN	115	$17,135	9	$817	376	$27,666	139	$22,563
CLARK	2	$120	0	$0	31	$3,166	37	$6,574
CLAY	16	$3,199	3	$246	12	$802	443	$65,066
CLINTON	2	$210	0	$0	106	$5,520	54	$9,030
COLE	30	$4,459	0	$0	8	$1,015	299	$63,243
COOPER	2	$180	1	$22	23	$1,095	88	$22,786
CRAWFORD	6	$516	0	$0	990	$81,715	86	$21,171
DADE	23	$4,281	0	$0	174	$23,039	12	$1,982
DALLAS	35	$4,660	0	$0	718	$67,798	39	$4,623
DAVIESS	7	$1,755	0	$0	89	$6,020	32	$5,729
DEKALB	2	$270	0	$0	75	$5,359	34	$5,904
DENT	9	$1,940	0	$0	712	$51,143	80	$25,455
DOUGLAS	8	$994	0	$0	290	$22,056	24	$6,172
DUNKLIN	4	$1,302	1	$28	2,028	$173,987	182	$46,348
FRANKLIN	5	$384	0	$0	185	$12,632	250	$68,934
GASCONADE	1	$50	1	$151	70	$4,950	53	$12,595
GENTRY	1	$518	0	$0	72	$5,053	68	$17,497
GREENE	793	$105,115	39	$4,879	615	$52,477	771	$202,037
GRUNDY	3	$863	0	$0	168	$8,972	89	$16,209
HARRISON	1	$60	0	$0	266	$16,545	61	$15,073
HENRY	28	$3,647	0	$0	287	$15,381	101	$33,206
HICKORY	16	$2,712	0	$0	395	$35,468	26	$5,764
HOLT	0	$0	0	$0	24	$1,984	18	$4,710
HOWARD	1	$62	0	$0	5	$86	99	$21,937
HOWELL	16	$1,711	0	$0	1,744	$152,689	74	$15,726
IRON	1	$120	3	$107	283	$21,327	148	$31,802
JACKSON	82	$16,632	18	$2,859	51	$3,536	1,406	$265,724
JASPER	156	$21,294	0	$0	80	$7,568	602	$165,673
JEFFERSON	33	$9,493	1	$43	219	$12,750	595	$127,050
JOHNSON	16	$3,002	1	$106	146	$9,815	121	$23,514
KNOX	0	$0	0	$0	69	$6,401	39	$5,682
LACLEDE	129	$18,771	0	$0	1,643	$129,908	111	$21,142
LAFAYETTE	12	$1,348	1	$31	324	$16,430	171	$36,598
LAWRENCE	75	$8,580	2	$280	400	$30,783	99	$24,100
LEWIS	0	$0	0	$0	291	$20,477	47	$11,188
LINCOLN	10	$1,248	0	$0	150	$10,052	287	$56,364

NOTE: COUNTY REPRESENTS WHERE THE RECIPIENT LIVES, NOT NECESSARILY WHERE THE SERVICE WAS PROVIDED.

TABLE 22
MISSOURI MEDICAID RECIPIENTS AND PAYMENTS BY TYPE OF SERVICE
JANUARY 2006

	PSYCHOLOGIST SERVICES RECIPIENTS	PSYCHOLOGIST SERVICES PAYMENTS	REHAB CENTER SERVICES RECIPIENTS	REHAB CENTER SERVICES PAYMENTS	RURAL HEALTH CLINICS RECIPIENTS	RURAL HEALTH CLINICS PAYMENTS	STATE INSTIT TCM RECIPIENTS	STATE INSTIT TCM PAYMENTS
LINN	5	$418	0	$0	272	$16,880	72	$12,129
LIVINGSTON	2	$298	0	$0	300	$21,484	127	$19,737
MCDONALD	18	$1,643	0	$0	527	$38,505	54	$13,549
MACON	10	$1,849	1	$180	237	$17,551	95	$22,104
MADISON	2	$360	0	$0	430	$30,840	55	$8,711
MARIES	5	$468	1	$29	122	$9,515	27	$6,282
MARION	8	$1,190	1	$113	79	$6,970	321	$62,955
MERCER	1	$240	0	$0	57	$1,838	17	$3,439
MILLER	18	$2,428	0	$0	8	$406	87	$34,408
MISSISSIPPI	4	$1,378	0	$0	758	$45,575	57	$16,354
MONITEAU	1	$50	0	$0	0	$0	35	$9,581
MONROE	0	$0	0	$0	53	$4,000	55	$13,855
MONTGOMERY	1	$174	0	$0	154	$15,452	61	$16,605
MORGAN	12	$858	2	$260	4	$287	61	$12,410
NEW MADRID	4	$863	3	$267	845	$72,740	106	$21,683
NEWTON	35	$4,779	1	$115	203	$12,854	177	$43,285
NODAWAY	3	$760	1	$652	500	$43,046	93	$22,038
OREGON	2	$100	1	$123	471	$41,932	56	$9,151
OSAGE	0	$0	2	$126	9	$767	61	$22,978
OZARK	3	$610	0	$0	426	$36,234	10	$2,712
PEMISCOT	22	$3,740	0	$0	1,906	$199,587	38	$8,069
PERRY	3	$656	3	$65	286	$14,887	101	$18,883
PETTIS	24	$2,723	1	$89	29	$2,155	103	$24,612
PHELPS	54	$12,545	0	$0	1,024	$79,599	263	$101,659
PIKE	1	$313	0	$0	544	$38,560	143	$47,041
PLATTE	4	$298	2	$163	3	$171	150	$45,939
POLK	94	$15,039	0	$0	1,455	$146,313	140	$35,758
PULASKI	29	$4,123	0	$0	919	$72,960	77	$32,231
PUTMAN	2	$635	0	$0	253	$15,439	24	$6,448
RALLS	0	$0	0	$0	28	$1,901	71	$17,551
RANDOLPH	3	$228	12	$678	3	$213	124	$23,948
RAY	0	$0	0	$0	54	$5,458	57	$12,691
REYNOLDS	5	$1,200	1	$44	376	$47,066	28	$11,071
RIPLEY	5	$663	2	$2,153	1,428	$124,723	59	$19,172
ST. CHARLES	26	$4,234	0	$0	13	$778	788	$144,067
ST. CLAIR	8	$700	0	$0	160	$10,266	27	$8,725
ST. FRANCOIS	23	$6,049	5	$284	463	$22,741	421	$93,941
STE.GENEVIEVE	1	$360	0	$0	136	$8,667	57	$7,420
ST. LOUIS	218	$46,917	11	$761	20	$1,140	3,082	$663,936
SALINE	31	$5,920	4	$211	64	$5,216	121	$25,314
SCHUYLER	5	$1,340	0	$0	128	$11,143	32	$7,911
SCOTLAND	2	$540	0	$0	121	$8,252	20	$2,036
SCOTT	9	$2,456	8	$616	1,444	$114,388	236	$66,853
SHANNON	5	$543	0	$0	435	$33,741	4	$892
SHELBY	2	$418	0	$0	190	$13,217	31	$6,366
STODDARD	13	$3,808	0	$0	2,019	$198,787	196	$45,516
STONE	76	$8,436	0	$0	954	$74,477	30	$3,709
SULLIVAN	9	$1,478	0	$0	279	$17,023	46	$8,745
TANEY	97	$11,495	0	$0	960	$81,868	80	$21,498
TEXAS	8	$759	0	$0	879	$71,308	64	$27,642
VERNON	237	$45,462	0	$0	806	$57,468	94	$26,538
WARREN	7	$818	0	$0	29	$3,293	193	$45,052
WASHINGTON	2	$540	1	$203	488	$26,839	151	$46,670
WAYNE	15	$1,520	0	$0	1,315	$101,024	61	$15,829
WEBSTER	36	$4,180	2	$540	605	$50,700	63	$10,145
WORTH	0	$0	0	$0	34	$3,416	9	$2,250
WRIGHT	18	$2,922	0	$0	988	$80,119	43	$5,724
ST. LOUIS CITY	123	$20,944	4	$753	18	$1,741	1,593	$348,605
INVALID COUNTY	4	$958	0	$0	2	$39	22	$3,605

NOTE: COUNTY REPRESENTS WHERE THE RECIPIENT LIVES, NOT NECESSARILY WHERE THE SERVICE WAS PROVIDED.

TABLE 23
MISSOURI MEDICAID RECIPIENTS AND PAYMENTS - GRAND TOTAL
JANUARY 2006

ELIGIBILITY CATEGORY: ALL CATEGORIES
NUMBER OF ELIGIBLES ENROLLED ON 12/31/05: 883,441
NUMBER OF ELIGIBLES ENROLLED DURING JANUARY 2006: 910,117 **CAPITATION ENROLLMENT: 404,709**

	EXPENDITURES	RECIPIENTS	COST PER RECIPIENT	UNITS OF SERVICE	UNITS PER RECIPIENT	COST PER SERVICE
NURSING FACILITIES	$65,402,179	24,873 *	$2,629.44	1,074,398	43.2	$60.87
HOSPITALS	$66,919,112	90,505 *	$739.40	596,971	6.6	$112.10
INPATIENT	$39,058,243	7,919	$4,932.22	31,356	4.0	$1,245.64
OUTPATIENT	$27,860,870	86,799	$320.98	565,615	6.5	$49.26
DENTAL SERVICES	$851,870	5,539 *	$153.79	25,202	4.6	$33.80
PHARMACY	$84,137,503	255,503 *	$329.30	1,291,293	5.1	$65.16
PART D - COPAYS	$5,293	1,714 *	$3.09	5,442	3.2	$0.97
PHYSICIAN RELATED	$22,584,535	190,717 *	$118.42	2,403,720	12.6	$9.40
PHYSICIAN	$4,424,400	53,464	$82.75	742,786	13.9	$5.96
CLINIC	$9,053,558	95,379	$94.92	1,175,524	12.3	$7.70
FAMILY PLANNING	$785,030	9,956	$78.85	25,370	2.6	$30.94
X-RAY AND LAB	$1,329,359	28,619	$46.45	90,332	3.2	$14.72
NURSE PRACTITIONER	$103,512	2,503	$41.36	65,284	26.1	$1.59
PODIATRY	$113,979	4,545	$25.08	7,915	1.7	$14.40
CRNA SERVICES	$53,772	885	$60.76	58,581	66.2	$0.92
RURAL HEALTH CLINICS	$3,832,856	47,339	$80.97	162,181	3.4	$23.63
CASE MANAGEMENT	$33,405	961	$34.76	1,231	1.3	$27.14
FED QUALIFIED HEALTH CARE	$2,316,638	12,185	$190.12	59,451	4.9	$38.97
PSYCHOLOGIST SERVICES	$538,024	3,521	$152.80	15,065	4.3	$35.71
IN-HOME SERVICES	$26,225,856	37,164 *	$705.68	6,931,820	186.5	$3.78
HOME HEALTH SERVICES	$255,319	564	$452.69	41,181	73.0	$6.20
ADULT DAY HEALTH CARE	$778,335	1,030	$755.67	15,536	15.1	$50.10
AGED AND DISABLED WAIVER	$6,743,241	15,952	$422.72	1,861,261	116.7	$3.62
PERSONAL CARE	$18,016,713	32,889	$547.80	4,914,215	149.4	$3.67
AIDS WAIVER	$30,547	19	$1,607.73	8,369	440.5	$3.65
PHYSICAL DISABLED WAIVER	$225,492	38	$5,933.99	35,135	924.6	$6.42
INDEPENDENT LIVING WAIVER	$176,210	141	$1,249.72	56,123	398.0	$3.14
REHAB AND SPECIALTY SERVICES	$10,836,736	499,901 *	$21.68	1,602,630	3.2	$6.76
AUDIOLOGY SERVICES	$31,498	234	$134.61	1,170	5.0	$26.92
OPTOMETRIC SERVICES	$274,767	6,577	$41.78	12,290	1.9	$22.36
DURABLE MEDICAL EQUIPMENT	$3,265,900	21,109	$154.72	896,082	42.5	$3.64
AMBULANCE SERVICES	$1,030,081	6,394	$161.10	128,387	20.1	$8.02
REHABILITATION CENTER	$20,104	174	$115.54	2,681	15.4	$7.50
HOSPICE	$3,685,202	1,185	$3,109.88	44,013	37.1	$83.73
NON-EMERGENCY TRANS	$2,510,067	497,531	$5.05	517,144	1.0	$4.85
NON-PARTICIPATING PROV	$18,015	259	$69.56	839	3.2	$21.47
COMPREHENSIVE DAY REHAB	$220	1	$220.00	2	2.0	$110.00
DISEASE MANAGEMENT	$883	26	$33.96	22	0.9	$40.13
BUY-IN PREMIUMS	$10,355,246	111,313 **	$93.03			
PART-A	$350,630	876	$400.26			
PART-B	$10,004,616	110,437	$90.59			
MENTAL HEALTH SERVICES	$26,020,460	7,847 *	$3,315.98	1,327,365	169.2	$19.60
PRIVATE HOME ICF/MR	$467,503	93	$5,026.91	3,090	33.2	$151.30
MR/DD WAIVER	$24,972,032	6,767	$3,690.27	1,194,125	176.5	$20.91
PSYCH REHAB-PRIVATE	$17,299	79	$218.97	1,558	19.7	$11.10
CSTAR - PRIVATE	$36,395	143	$254.51	4,953	34.6	$7.35
TARGETED CASE MANAGEMENT	$71,224	265	$268.77	9,951	37.6	$7.16
COMMUNITY SUPPORT WAIVER	$456,007	612	$745.11	113,688	185.8	$4.01
STATE INSTITUTIONS	$27,736,326	37,109 *	$747.43	1,353,403	36.5	$20.49
ICF/MENTALLY RETARDED	$7,442,844	942	$7,901.11	27,906	29.6	$266.71
MENTAL HOSPITAL	$36,446	5	$7,289.21	82	16.4	$444.46
PSYCH CARE UNDER AGE 22	$411,588	172	$2,392.96	1,242	7.2	$331.39
PSYCH REHAB-PUBLIC	$7,155,200	13,375	$534.97	563,316	42.1	$12.70
CSTAR - PUBLIC	$1,962,204	2,750	$713.53	202,549	73.7	$9.69
TARGETED CASE MANAGEMENT	$4,733,702	20,839	$227.16	555,767	26.7	$8.52
DFS CASE MANAGEMENT	$5,994,341	2,537	$2,362.77	2,541	1.0	$2,359.05
EPSDT SERVICES	$9,133,749	58,034 *	$157.39	1,405,341	24.2	$6.50
EPSDT SCREENINGS	$349,391	6,246	$55.94	6,641	1.1	$52.61
EPSDT REFERRAL SERVICES	$8,723,538	55,883	$156.10	1,398,153	25.0	$6.24
EPSDT TARGETED CASE MGMT	$60,821	548	$110.99	547	1.0	$111.19
MANAGED CARE PREMIUMS	$63,754,568	404,709 *	$157.53			
TOTAL	$413,963,434	931,729 *	$444.30			

* Unduplicated total.
** Recipients are not added to the total.
Note: Total expenditures do not include $33,730.40.
The number of eligibles enrolled during the month include everyone eligible as of the last day of the month plus anyone who closed during the month.
The number of eligibles enrolled on the last day of the month is a point in time count of eligibles active on that date.

TABLE 23
MISSOURI MEDICAID RECIPIENTS AND PAYMENTS BY ELIGIBILITY CATEGORY
JANUARY 2006

ELIGIBILITY CATEGORY: OLD AGE ASSISTANCE
NUMBER OF ELIGIBLES ENROLLED ON 12/31/05: 71,297
NUMBER OF ELIGIBLES ENROLLED DURING JANUARY 2006: 72,712

	EXPENDITURES	RECIPIENTS	COST PER RECIPIENT	UNITS OF SERVICE	UNITS PER RECIPIENT	COST PER SERVICE
NURSING FACILITIES	$51,617,060	20,018 *	$2,578.53	850,450	42.5	$60.69
HOSPITALS	$4,343,067	14,549 *	$298.51	119,414	8.2	$36.37
INPATIENT	$1,137,712	203	$5,604.49	-4,486	-22.1	-$253.61
OUTPATIENT	$3,205,355	14,461	$221.66	123,900	8.6	$25.87
DENTAL SERVICES	$57,503	359 *	$160.18	992	2.8	$57.97
PHARMACY	$19,488,791	59,528 *	$327.39	393,320	6.6	$49.55
PART D - COPAYS	$2,468	825 *	$2.99	2,497	3.0	$0.99
PHYSICIAN RELATED	$2,696,217	34,172 *	$78.90	728,445	21.3	$3.70
PHYSICIAN	$527,423	10,624	$49.64	296,630	27.9	$1.78
CLINIC	$1,720,399	19,443	$88.48	293,956	15.1	$5.85
FAMILY PLANNING	$1,584	18	$87.99	22	1.2	$71.99
X-RAY AND LAB	$107,738	4,182	$25.76	20,756	5.0	$5.19
NURSE PRACTITIONER	$7,204	363	$19.85	20,280	55.9	$0.36
PODIATRY	$31,747	2,313	$13.73	3,672	1.6	$8.65
CRNA SERVICES	$3,047	74	$41.17	4,700	63.5	$0.65
RURAL HEALTH CLINICS	$188,577	7,274	$25.92	83,739	11.5	$2.25
CASE MANAGEMENT	$0	0	$0.00	0	0.0	$0.00
FED QUALIFIED HEALTH CARE	$98,959	1,341	$73.80	4,437	3.3	$22.30
PSYCHOLOGIST SERVICES	$9,541	111	$85.95	253	2.3	$37.71
IN-HOME SERVICES	$13,381,832	19,072 *	$701.65	3,519,454	184.5	$3.80
HOME HEALTH SERVICES	$14,525	27	$537.95	1,017	37.7	$14.28
ADULT DAY HEALTH CARE	$225,577	303	$744.48	4,473	14.8	$50.43
AGED AND DISABLED WAIVER	$6,354,966	15,047	$422.34	1,753,501	116.5	$3.62
PERSONAL CARE	$6,786,464	15,954	$425.38	1,760,460	110.4	$3.85
AIDS WAIVER	$0	0	$0.00	0	0.0	$0.00
PHYSICAL DISABLED WAIVER	$0	0	$0.00	0	0.0	$0.00
INDEPENDENT LIVING WAIVER	$300	3	$100.00	3	1.0	$100.00
REHAB AND SPECIALTY SERVICES	$4,696,700	82,986 *	$56.60	565,025	6.8	$8.31
AUDIOLOGY SERVICES	$16,800	55	$305.46	161	2.9	$104.35
OPTOMETRIC SERVICES	$41,529	1,537	$27.02	2,654	1.7	$15.65
DURABLE MEDICAL EQUIPMENT	$679,547	8,579	$79.21	403,669	47.1	$1.68
AMBULANCE SERVICES	$227,128	1,902	$119.42	35,879	18.9	$6.33
REHABILITATION CENTER	$8,119	58	$139.99	1,090	18.8	$7.45
HOSPICE	$2,946,753	980	$3,006.89	36,694	37.4	$80.31
NON-EMERGENCY TRANS	$769,428	82,611	$9.31	84,568	1.0	$9.10
NON-PARTICIPATING PROV	$7,348	86	$85.44	313	3.6	$23.48
COMPREHENSIVE DAY REHAB	$0	0	$0.00	0	0.0	$0.00
DISEASE MANAGEMENT	$47	2	$23.72	-3	-1.5	-$15.81
BUY-IN PREMIUMS	$3,899,349	41,689 **	$93.53			
PART-A	$163,428	403	$405.53			
PART-B	$3,735,921	41,286	$90.49			
MENTAL HEALTH SERVICES	$1,267,000	370 *	$3,424.32	58,101	157.0	$21.81
PRIVATE HOME ICF/MR	$24,900	5	$4,979.99	155	31.0	$160.64
MR/DD WAIVER	$1,232,486	347	$3,551.83	56,278	162.2	$21.90
PSYCH REHAB-PRIVATE	$2,096	4	$524.11	435	108.8	$4.82
CSTAR - PRIVATE	$10	1	$10.08	1	1.0	$10.08
TARGETED CASE MANAGEMENT	$5,815	11	$528.65	824	74.9	$7.06
COMMUNITY SUPPORT WAIVER	$1,693	5	$338.55	408	81.6	$4.15
STATE INSTITUTIONS	$876,043	1,168 *	$750.04	42,760	36.6	$20.49
ICF/MENTALLY RETARDED	$451,075	59	$7,645.34	1,709	29.0	$263.94
MENTAL HOSPITAL	$36,446	5	$7,289.21	82	16.4	$444.46
PSYCH CARE UNDER AGE 22	$0	0	$0.00	0	0.0	$0.00
PSYCH REHAB-PUBLIC	$244,488	471	$519.08	22,906	48.6	$10.67
CSTAR - PUBLIC	$4,619	14	$329.91	490	35.0	$9.43
TARGETED CASE MANAGEMENT	$139,415	704	$198.03	17,573	25.0	$7.93
DFS CASE MANAGEMENT	$0	0	$0.00	0	0.0	$0.00
EPSDT SERVICES	-$601	11 *	-$54.60	90	8.2	-$6.67
EPSDT SCREENINGS	$0	0	$0.00	0	0.0	$0.00
EPSDT REFERRAL SERVICES	-$601	11	-$54.60	90	8.2	-$6.67
EPSDT TARGETED CASE MGMT	$0	0	$0.00	0	0.0	$0.00
MANAGED CARE PREMIUMS	$0	0 *	$0.00			
TOTAL	$102,325,430	85,260 *	$1,200.16			

* Unduplicated total.
** Recipients are not added to the total.

TABLE 23
MISSOURI MEDICAID RECIPIENTS AND PAYMENTS BY ELIGIBILITY CATEGORY
JANUARY 2006

ELIGIBILITY CATEGORY: MEDICAL ASSISTANCE FOR FAMILIES - ADULTS & CHILDREN
NUMBER OF ELIGIBLES ENROLLED ON 12/31/05: 339,768
NUMBER OF ELIGIBLES ENROLLED DURING JANUARY 2006: 349,004

	EXPENDITURES	RECIPIENTS	COST PER RECIPIENT	UNITS OF SERVICE	UNITS PER RECIPIENT	COST PER SERVICE
NURSING FACILITIES	$14,943	2 *	$7,471.55	162	81.0	$92.24
HOSPITALS	$12,201,213	18,947 *	$643.97	82,393	4.4	$148.09
INPATIENT	$6,398,534	1,677	$3,815.46	6,646	4.0	$962.76
OUTPATIENT	$5,802,679	18,065	$321.21	75,747	4.2	$76.61
DENTAL SERVICES	$332,576	1,939 *	$171.52	10,157	5.2	$32.74
PHARMACY	$6,889,298	47,787 *	$144.17	128,067	2.7	$53.79
PART D - COPAYS	$5	2 *	$2.50	6	3.0	$0.83
PHYSICIAN RELATED	$4,902,020	43,330 *	$113.13	209,922	4.8	$23.35
PHYSICIAN	$802,929	9,003	$89.18	27,943	3.1	$28.73
CLINIC	$1,136,521	17,573	$64.67	108,665	6.2	$10.46
FAMILY PLANNING	$354,455	4,389	$80.76	9,856	2.3	$35.96
X-RAY AND LAB	$287,963	6,127	$47.00	13,769	2.3	$20.91
NURSE PRACTITIONER	$25,819	531	$48.62	811	1.5	$31.84
PODIATRY	$12,973	219	$59.24	429	2.0	$30.24
CRNA SERVICES	$11,776	235	$50.11	9,837	41.9	$1.20
RURAL HEALTH CLINICS	$1,469,774	14,981	$98.11	21,527	1.4	$68.28
CASE MANAGEMENT	$5,025	190	$26.45	228	1.2	$22.04
FED QUALIFIED HEALTH CARE	$682,326	2,875	$237.33	13,626	4.7	$50.08
PSYCHOLOGIST SERVICES	$112,458	800	$140.57	3,231	4.0	$34.81
IN-HOME SERVICES	$62,655	100 *	$626.55	16,202	162.0	$3.87
HOME HEALTH SERVICES	$13,574	39	$348.05	2,135	54.7	$6.36
ADULT DAY HEALTH CARE	$0	0	$0.00	0	0.0	$0.00
AGED AND DISABLED WAIVER	$0	0	$0.00	0	0.0	$0.00
PERSONAL CARE	$46,942	61	$769.55	13,481	221.0	$3.48
AIDS WAIVER	$2,139	1	$2,138.90	586	586.0	$3.65
PHYSICAL DISABLED WAIVER	$0	0	$0.00	0	0.0	$0.00
INDEPENDENT LIVING WAIVER	$0	0	$0.00	0	0.0	$0.00
REHAB AND SPECIALTY SERVICES	$518,643	152,182 *	$3.41	181,913	1.2	$2.85
AUDIOLOGY SERVICES	$2,152	60	$35.87	207	3.5	$10.40
OPTOMETRIC SERVICES	$75,296	1,503	$50.10	3,021	2.0	$24.92
DURABLE MEDICAL EQUIPMENT	$173,521	619	$280.32	3,647	5.9	$47.58
AMBULANCE SERVICES	$133,806	619	$216.16	17,321	28.0	$7.73
REHABILITATION CENTER	$1,614	17	$94.94	161	9.5	$10.03
HOSPICE	$8,550	3	$2,850.04	77	25.7	$111.04
NON-EMERGENCY TRANS	$123,286	151,844	$0.81	157,469	1.0	$0.78
NON-PARTICIPATING PROV	$172	1	$172.41	3	3.0	$57.47
COMPREHENSIVE DAY REHAB	$0	0	$0.00	0	0.0	$0.00
DISEASE MANAGEMENT	$246	6	$41.00	7	1.2	$35.14
BUY-IN PREMIUMS	$21,503	216 **	$99.55			
PART-A	$0	0	$0.00			
PART-B	$21,503	216	$99.55			
MENTAL HEALTH SERVICES	$46,259	87 *	$531.71	4,298	49.4	$10.76
PRIVATE HOME ICF/MR	$0	0	$0.00	0	0.0	$0.00
MR/DD WAIVER	$26,111	15	$1,740.76	1,656	110.4	$15.77
PSYCH REHAB-PRIVATE	$7,328	8	$916.02	-53	-6.6	-$138.27
CSTAR - PRIVATE	$5,550	41	$135.37	778	19.0	$7.13
TARGETED CASE MANAGEMENT	$1,346	12	$112.17	127	10.6	$10.60
COMMUNITY SUPPORT WAIVER	$5,923	12	$493.60	1,790	149.2	$3.31
STATE INSTITUTIONS	$1,920,546	4,278 *	$448.94	155,723	36.4	$12.33
ICF/MENTALLY RETARDED	$0	0	$0.00	0	0.0	$0.00
MENTAL HOSPITAL	$0	0	$0.00	0	0.0	$0.00
PSYCH CARE UNDER AGE 22	$29,320	11	$2,665.44	65	5.9	$451.08
PSYCH REHAB-PUBLIC	$504,491	965	$522.79	17,198	17.8	$29.33
CSTAR - PUBLIC	$761,410	1,200	$634.51	82,964	69.1	$9.18
TARGETED CASE MANAGEMENT	$595,042	2,433	$244.57	55,484	22.8	$10.72
DFS CASE MANAGEMENT	$30,283	12	$2,523.56	12	1.0	$2,523.56
EPSDT SERVICES	$2,299,309	22,720 *	$101.20	324,921	14.3	$7.08
EPSDT SCREENINGS	$132,451	2,386	$55.51	2,518	1.1	$52.60
EPSDT REFERRAL SERVICES	$2,166,858	21,940	$98.76	322,403	14.7	$6.72
EPSDT TARGETED CASE MGMT	$0	0	$0.00	0	0.0	$0.00
MANAGED CARE PREMIUMS	$39,521,925	240,609 *	$164.26			
TOTAL	$68,730,895	396,806 *	$173.21			

* Unduplicated total.
** Recipients are not added to the total.

TABLE 23
MISSOURI MEDICAID RECIPIENTS AND PAYMENTS BY ELIGIBILITY CATEGORY
JANUARY 2006

ELIGIBILITY CATEGORY: MEDICAL ASSISTANCE FOR FAMILIES - ADULTS
NUMBER OF ELIGIBLES ENROLLED ON 12/31/05: 117,660
NUMBER OF ELIGIBLES ENROLLED DURING JANUARY 2006: 123,218

	EXPENDITURES	RECIPIENTS	COST PER RECIPIENT	UNITS OF SERVICE	UNITS PER RECIPIENT	COST PER SERVICE
NURSING FACILITIES	$14,943	2 *	$7,471.55	162	81.0	$92.24
HOSPITALS	$5,828,868	9,817 *	$593.75	48,670	5.0	$119.76
INPATIENT	$2,132,361	741	$2,877.68	2,048	2.8	$1,041.19
OUTPATIENT	$3,696,507	9,532	$387.80	46,622	4.9	$79.29
DENTAL SERVICES	$98,426	450 *	$218.72	3,089	6.9	$31.86
PHARMACY	$3,736,306	22,772 *	$164.07	74,752	3.3	$49.98
PART D - COPAYS	$5	2 *	$2.50	0	0.0	$0.00
PHYSICIAN RELATED	$2,741,667	23,258 *	$117.88	123,906	5.3	$22.13
PHYSICIAN	$553,921	5,995	$92.40	19,528	3.3	$28.37
CLINIC	$653,350	9,977	$65.49	62,426	6.3	$10.47
FAMILY PLANNING	$310,664	3,489	$89.04	8,855	2.5	$35.08
X-RAY AND LAB	$217,988	3,942	$55.30	9,583	2.4	$22.75
NURSE PRACTITIONER	$13,448	376	$35.77	574	1.5	$23.43
PODIATRY	$8,881	149	$59.60	298	2.0	$29.80
CRNA SERVICES	$8,587	153	$56.12	7,709	50.4	$1.11
RURAL HEALTH CLINICS	$747,693	6,981	$107.10	10,935	1.6	$68.38
CASE MANAGEMENT	$4,381	165	$26.55	200	1.2	$21.91
FED QUALIFIED HEALTH CARE	$177,871	1,298	$137.03	2,766	2.1	$64.31
PSYCHOLOGIST SERVICES	$44,882	320	$140.26	1,032	3.2	$43.49
IN-HOME SERVICES	$61,571	91 *	$676.61	15,978	175.6	$3.85
HOME HEALTH SERVICES	$12,655	31	$408.22	1,944	62.7	$6.51
ADULT DAY HEALTH CARE	$0	0	$0.00	0	0.0	$0.00
AGED AND DISABLED WAIVER	$0	0	$0.00	0	0.0	$0.00
PERSONAL CARE	$46,777	60	$779.62	13,448	224.1	$3.48
AIDS WAIVER	$2,139	1	$2,138.90	586	586.0	$3.65
PHYSICAL DISABLED WAIVER	$0	0	$0.00	0	0.0	$0.00
INDEPENDENT LIVING WAIVER	$0	0	$0.00	0	0.0	$0.00
REHAB AND SPECIALTY SERVICES	$218,322	57,111 *	$3.82	71,698	1.3	$3.05
AUDIOLOGY SERVICES	$591	5	$118.25	5	1.0	$118.25
OPTOMETRIC SERVICES	$17,204	422	$40.77	651	1.5	$26.43
DURABLE MEDICAL EQUIPMENT	$72,695	262	$277.46	2,805	10.7	$25.92
AMBULANCE SERVICES	$75,956	373	$203.64	8,673	23.3	$8.76
REHABILITATION CENTER	$14	1	$14.06	1	1.0	$14.06
HOSPICE	$5,091	2	$2,545.57	46	23.0	$110.68
NON-EMERGENCY TRANS	$46,372	56,906	$0.81	59,508	1.0	$0.78
NON-PARTICIPATING PROV	$172	1	$172.41	3	3.0	$57.47
COMPREHENSIVE DAY REHAB	$0	0	$0.00	0	0.0	$0.00
DISEASE MANAGEMENT	$226	5	$45.20	6	1.2	$37.67
BUY-IN PREMIUMS	$21,503	216 **	$99.55			
PART-A	$0	0	$0.00			
PART-B	$21,503	216	$99.55			
MENTAL HEALTH SERVICES	$13,902	22 *	$631.91	803	36.5	$17.31
PRIVATE HOME ICF/MR	$0	0	$0.00	0	0.0	$0.00
MR/DD WAIVER	$9,974	3	$3,324.74	183	61.0	$54.50
PSYCH REHAB-PRIVATE	$66	2	$33.18	-29	-14.5	-$2.29
CSTAR - PRIVATE	$3,812	15	$254.11	644	42.9	$5.92
TARGETED CASE MANAGEMENT	$50	2	$24.95	5	2.5	$9.98
COMMUNITY SUPPORT WAIVER	$0	0	$0.00	0	0.0	$0.00
STATE INSTITUTIONS	$783,471	1,625 *	$482.14	71,832	44.2	$10.91
ICF/MENTALLY RETARDED	$0	0	$0.00	0	0.0	$0.00
MENTAL HOSPITAL	$0	0	$0.00	0	0.0	$0.00
PSYCH CARE UNDER AGE 22	$4,452	5	$890.48	17	3.4	$261.91
PSYCH REHAB-PUBLIC	$240,581	539	$446.35	9,215	17.1	$26.11
CSTAR - PUBLIC	$501,700	915	$548.31	59,258	64.8	$8.47
TARGETED CASE MANAGEMENT	$36,738	216	$170.08	3,342	15.5	$10.99
DFS CASE MANAGEMENT	$0	0	$0.00	0	0.0	$0.00
EPSDT SERVICES	$58,958	673 *	$87.60	5,410	8.0	$10.90
EPSDT SCREENINGS	$677	8	$84.59	9	1.1	$75.19
EPSDT REFERRAL SERVICES	$58,281	669	$87.12	5,401	8.1	$10.79
EPSDT TARGETED CASE MGMT	$0	0	$0.00	0	0.0	$0.00
MANAGED CARE PREMIUMS	$18,098,267	80,935 *	$223.61			
TOTAL	$31,676,211	139,974 *	$226.30			

* Unduplicated total.
** Recipients are not added to the total.
*** Medical Assistance for Families activity for both parent and child are in the parent total.

TABLE 23
MISSOURI MEDICAID RECIPIENTS AND PAYMENTS BY ELIGIBILITY CATEGORY
JANUARY 2006

ELIGIBILITY CATEGORY: MEDICAL ASSISTANCE FOR FAMILIES - CHILDREN
NUMBER OF ELIGIBLES ENROLLED ON 12/31/05: 222,108
NUMBER OF ELIGIBLES ENROLLED DURING JANUARY 2006: 225,786

	EXPENDITURES	RECIPIENTS	COST PER RECIPIENT	UNITS OF SERVICE	UNITS PER RECIPIENT	COST PER SERVICE
NURSING FACILITIES	$0	0 *	$0.00	0	0.0	$0.00
HOSPITALS	$6,372,345	9,130 *	$697.96	33,723	3.7	$188.96
INPATIENT	$4,266,173	936	$4,557.88	4,598	4.9	$927.83
OUTPATIENT	$2,106,172	8,533	$246.83	29,125	3.4	$72.31
DENTAL SERVICES	$234,150	1,489 *	$157.25	7,068	4.8	$33.13
PHARMACY	$3,152,992	25,015 *	$126.04	53,315	2.1	$59.14
PART D - COPAYS	$0	0 *	$0.00	0	0.0	$0.00
PHYSICIAN RELATED	$2,160,352	20,072 *	$107.63	86,016	4.3	$25.12
PHYSICIAN	$249,007	3,008	$82.78	8,415	2.8	$29.59
CLINIC	$483,171	7,596	$63.61	46,239	6.1	$10.45
FAMILY PLANNING	$43,791	900	$48.66	1,001	1.1	$43.75
X-RAY AND LAB	$69,975	2,185	$32.03	4,186	1.9	$16.72
NURSE PRACTITIONER	$12,371	155	$79.81	237	1.5	$52.20
PODIATRY	$4,093	70	$58.46	131	1.9	$31.24
CRNA SERVICES	$3,189	82	$38.90	2,128	26.0	$1.50
RURAL HEALTH CLINICS	$722,081	8,000	$90.26	10,592	1.3	$68.17
CASE MANAGEMENT	$644	25	$25.77	28	1.1	$23.01
FED QUALIFIED HEALTH CARE	$504,455	1,577	$319.88	10,860	6.9	$46.45
PSYCHOLOGIST SERVICES	$67,576	480	$140.78	2,199	4.6	$30.73
IN-HOME SERVICES	$1,084	9 *	$120.47	224	24.9	$4.84
HOME HEALTH SERVICES	$919	8	$114.90	191	23.9	$4.81
ADULT DAY HEALTH CARE	$0	0	$0.00	0	0.0	$0.00
AGED AND DISABLED WAIVER	$0	0	$0.00	0	0.0	$0.00
PERSONAL CARE	$165	1	$165.00	33	33.0	$5.00
AIDS WAIVER	$0	0	$0.00	0	0.0	$0.00
PHYSICAL DISABLED WAIVER	$0	0	$0.00	0	0.0	$0.00
INDEPENDENT LIVING WAIVER	$0	0	$0.00	0	0.0	$0.00
REHAB AND SPECIALTY SERVICES	$300,321	95,071 *	$3.16	110,215	1.2	$2.72
AUDIOLOGY SERVICES	$1,561	55	$28.38	202	3.7	$7.73
OPTOMETRIC SERVICES	$58,092	1,081	$53.74	2,370	2.2	$24.51
DURABLE MEDICAL EQUIPMENT	$100,826	357	$282.43	842	2.4	$119.75
AMBULANCE SERVICES	$57,849	246	$235.16	8,648	35.2	$6.69
REHABILITATION CENTER	$1,600	16	$100.00	160	10.0	$10.00
HOSPICE	$3,459	1	$3,458.98	31	31.0	$111.58
NON-EMERGENCY TRANS	$76,914	94,938	$0.81	97,961	1.0	$0.79
NON-PARTICIPATING PROV	$0	0	$0.00	0	0.0	$0.00
COMPREHENSIVE DAY REHAB	$0	0	$0.00	0	0.0	$0.00
DISEASE MANAGEMENT	$20	1	$20.00	1	1.0	$20.00
BUY-IN PREMIUMS	$0	0	$0.00			
PART-A	$0	0	$0.00			
PART-B	$0	0	$0.00			
MENTAL HEALTH SERVICES	$32,357	65 *	$497.80	3,495	53.8	$9.26
PRIVATE HOME ICF/MR	$0	0	$0.00	0	0.0	$0.00
MR/DD WAIVER	$16,137	12	$1,344.77	1,473	122.8	$10.96
PSYCH REHAB-PRIVATE	$7,262	6	$1,210.30	-24	-4.0	-$302.58
CSTAR - PRIVATE	$1,738	26	$66.86	134	5.2	$12.97
TARGETED CASE MANAGEMENT	$1,296	10	$129.61	122	12.2	$10.62
COMMUNITY SUPPORT WAIVER	$5,923	12	$493.60	1,790	149.2	$3.31
STATE INSTITUTIONS	$1,137,075	2,653 *	$428.60	83,891	31.6	$13.55
ICF/MENTALLY RETARDED	$0	0	$0.00	0	0.0	$0.00
MENTAL HOSPITAL	$0	0	$0.00	0	0.0	$0.00
PSYCH CARE UNDER AGE 22	$24,867	6	$4,144.58	48	8.0	$518.07
PSYCH REHAB-PUBLIC	$263,910	426	$619.51	7,983	18.7	$33.06
CSTAR - PUBLIC	$259,711	285	$911.27	23,706	83.2	$10.96
TARGETED CASE MANAGEMENT	$558,304	2,217	$251.83	52,142	23.5	$10.71
DFS CASE MANAGEMENT	$30,283	12	$2,523.56	12	1.0	$2,523.56
EPSDT SERVICES	$2,240,351	22,047 *	$101.62	319,511	14.5	$7.01
EPSDT SCREENINGS	$131,774	2,378	$55.41	2,509	1.1	$52.52
EPSDT REFERRAL SERVICES	$2,108,577	21,271	$99.13	317,002	14.9	$6.65
EPSDT TARGETED CASE MGMT	$0	0	$0.00	0	0.0	$0.00
MANAGED CARE PREMIUMS	$21,423,657	159,674 *	$134.17			
TOTAL	$37,054,684	256,832 *	$144.28			

* Unduplicated total.
** Recipients are not added to the total.
*** Medical Assistance for Families activity for both parent and child are in the parent total.

TABLE 23
MISSOURI MEDICAID RECIPIENTS AND PAYMENTS BY ELIGIBILITY CATEGORY
JANUARY 2006

ELIGIBILITY CATEGORY: PERMANENTLY & TOTALLY DISABLED
NUMBER OF ELIGIBLES ENROLLED ON 12/31/05: 139,153
NUMBER OF ELIGIBLES ENROLLED DURING JANUARY 2006: 141,939

	EXPENDITURES	RECIPIENTS	COST PER RECIPIENT	UNITS OF SERVICE	UNITS PER RECIPIENT	COST PER SERVICE
NURSING FACILITIES	$13,416,574	4,693 *	$2,858.85	219,073	46.7	$61.24
HOSPITALS	$35,671,219	38,746 *	$920.64	306,494	7.9	$116.38
INPATIENT	$21,070,168	3,426	$6,150.08	18,055	5.3	$1,167.00
OUTPATIENT	$14,601,051	37,648	$387.83	288,439	7.7	$50.62
DENTAL SERVICES	$156,432	998 *	$156.75	4,459	4.5	$35.08
PHARMACY	$50,972,379	105,961 *	$481.05	662,616	6.3	$76.93
PART D - COPAYS	$2,791	874 *	$3.19	2,912	3.3	$0.96
PHYSICIAN RELATED	$9,828,252	75,191 *	$130.71	1,133,209	15.1	$8.67
PHYSICIAN	$2,054,294	25,124	$81.77	304,224	12.1	$6.75
CLINIC	$4,755,979	43,417	$109.54	644,100	14.8	$7.38
FAMILY PLANNING	$154,706	2,673	$57.88	3,918	1.5	$39.49
X-RAY AND LAB	$603,570	11,991	$50.34	37,374	3.1	$16.15
NURSE PRACTITIONER	$47,293	1,153	$41.02	35,386	30.7	$1.34
PODIATRY	$59,915	1,779	$33.68	3,361	1.9	$17.83
CRNA SERVICES	$25,430	367	$69.29	32,338	88.1	$0.79
RURAL HEALTH CLINICS	$1,202,454	14,785	$81.33	42,098	2.9	$28.56
CASE MANAGEMENT	$1,030	24	$42.90	27	1.1	$38.14
FED QUALIFIED HEALTH CARE	$781,633	5,105	$153.11	26,863	5.3	$29.10
PSYCHOLOGIST SERVICES	$141,948	1,210	$117.31	3,520	2.9	$40.33
IN-HOME SERVICES	$11,961,320	16,974 *	$704.68	3,189,951	187.9	$3.75
HOME HEALTH SERVICES	$212,418	463	$458.79	36,538	78.9	$5.81
ADULT DAY HEALTH CARE	$536,626	699	$767.70	10,727	15.4	$50.03
AGED AND DISABLED WAIVER	$258,832	706	$366.62	70,733	100.2	$3.66
PERSONAL CARE	$10,530,646	15,908	$661.97	2,974,111	187.0	$3.54
AIDS WAIVER	$28,408	18	$1,578.22	7,783	432.4	$3.65
PHYSICAL DISABLED WAIVER	$219,151	37	$5,923.00	34,155	923.1	$6.42
INDEPENDENT LIVING WAIVER	$175,240	137	$1,279.13	55,904	408.1	$3.13
REHAB AND SPECIALTY SERVICES	$4,976,213	165,478 *	$30.07	696,352	4.2	$7.15
AUDIOLOGY SERVICES	$7,325	39	$187.83	294	7.5	$24.92
OPTOMETRIC SERVICES	$56,814	1,643	$34.58	2,480	1.5	$22.91
DURABLE MEDICAL EQUIPMENT	$2,102,875	10,760	$195.43	453,059	42.1	$4.64
AMBULANCE SERVICES	$573,467	3,365	$170.42	62,849	18.7	$9.12
REHABILITATION CENTER	$5,292	62	$85.35	890	14.4	$5.95
HOSPICE	$691,130	185	$3,735.84	6,820	36.9	$101.34
NON-EMERGENCY TRANS	$1,528,586	165,170	$9.25	169,475	1.0	$9.02
NON-PARTICIPATING PROV	$9,995	163	$61.32	470	2.9	$21.27
COMPREHENSIVE DAY REHAB	$220	1	$220.00	2	2.0	$110.00
DISEASE MANAGEMENT	$510	12	$42.46	13	1.1	$39.19
BUY-IN PREMIUMS	$5,475,035	59,890 **	$91.42			
PART-A	$8,078	18	$448.77			
PART-B	$5,466,957	59,872	$91.31			
MENTAL HEALTH SERVICES	$23,456,948	6,884 *	$3,407.46	1,223,691	177.8	$19.17
PRIVATE HOME ICF/MR	$442,603	88	$5,029.58	2,935	33.4	$150.80
MR/DD WAIVER	$22,507,961	6,049	$3,720.94	1,103,901	182.5	$20.39
PSYCH REHAB-PRIVATE	$3,807	56	$67.99	1,177	21.0	$3.23
CSTAR - PRIVATE	$22,976	32	$718.00	3,015	94.2	$7.62
TARGETED CASE MANAGEMENT	$58,246	205	$284.13	8,282	40.4	$7.03
COMMUNITY SUPPORT WAIVER	$421,355	558	$755.12	104,381	187.1	$4.04
STATE INSTITUTIONS	$16,381,681	24,416 *	$670.94	960,918	39.4	$17.05
ICF/MENTALLY RETARDED	$6,939,111	876	$7,921.36	25,999	29.7	$266.90
MENTAL HOSPITAL	$0	0	$0.00	0	0.0	$0.00
PSYCH CARE UNDER AGE 22	$165,435	122	$1,356.03	760	6.2	$217.68
PSYCH REHAB-PUBLIC	$5,918,050	11,142	$531.15	505,016	45.3	$11.72
CSTAR - PUBLIC	$536,678	969	$553.85	61,231	63.2	$8.76
TARGETED CASE MANAGEMENT	$2,818,666	13,325	$211.53	367,909	27.6	$7.66
DFS CASE MANAGEMENT	$3,741	3	$1,246.94	3	1.0	$1,246.94
EPSDT SERVICES	$1,828,326	2,418 *	$756.13	513,419	212.3	$3.56
EPSDT SCREENINGS	$4,624	74	$62.49	73	1.0	$63.34
EPSDT REFERRAL SERVICES	$1,823,702	2,392	$762.42	513,346	214.6	$3.55
EPSDT TARGETED CASE MGMT	$0	0	$0.00	0	0.0	$0.00
MANAGED CARE PREMIUMS	$0	0 *	$0.00			
TOTAL	$174,127,169	167,876 *	$1,037.24			

* Unduplicated total.
** Recipients are not added to the total.

TABLE 23
MISSOURI MEDICAID RECIPIENTS AND PAYMENTS BY ELIGIBILITY CATEGORY
JANUARY 2006

ELIGIBILITY CATEGORY: AID TO THE BLIND
NUMBER OF ELIGIBLES ENROLLED ON 12/31/05: 904
NUMBER OF ELIGIBLES ENROLLED DURING JANUARY 2006: 920

	EXPENDITURES	RECIPIENTS	COST PER RECIPIENT	UNITS OF SERVICE	UNITS PER RECIPIENT	COST PER SERVICE
NURSING FACILITIES	$75,888	29 *	$2,616.81	865	29.8	$87.73
HOSPITALS	$78,510	186 *	$422.10	2,066	11.1	$38.00
INPATIENT	$23,701	3	$7,900.44	-17	-5.7	-$1,394.20
OUTPATIENT	$54,808	184	$297.87	2,083	11.3	$26.31
DENTAL SERVICES	$2,091	11 *	$190.05	50	4.6	$41.81
PHARMACY	$185,907	630 *	$295.09	3,383	5.4	$54.95
PART D - COPAYS	$13	10 *	$1.30	20	2.0	$0.65
PHYSICIAN RELATED	$53,682	403 *	$133.21	17,887	44.4	$3.00
PHYSICIAN	$7,686	115	$66.84	9,395	81.7	$0.82
CLINIC	$38,950	257	$151.56	8,197	31.9	$4.75
FAMILY PLANNING	$292	4	$72.99	5	1.3	$58.39
X-RAY AND LAB	$1,212	52	$23.31	118	2.3	$10.27
NURSE PRACTITIONER	$73	3	$24.37	3	1.0	$24.37
PODIATRY	$210	14	$15.03	25	1.8	$8.41
CRNA SERVICES	$0	0	$0.00	0	0.0	$0.00
RURAL HEALTH CLINICS	$2,144	59	$36.33	92	1.6	$23.30
CASE MANAGEMENT	$0	0	$0.00	0	0.0	$0.00
FED QUALIFIED HEALTH CARE	$2,945	29	$101.56	48	1.7	$61.36
PSYCHOLOGIST SERVICES	$169	3	$56.38	4	1.3	$42.28
IN-HOME SERVICES	$252,637	271 *	$932.24	68,154	251.5	$3.71
HOME HEALTH SERVICES	$0	0	$0.00	0	0.0	$0.00
ADULT DAY HEALTH CARE	$5,531	11	$502.83	115	10.5	$48.10
AGED AND DISABLED WAIVER	$59,775	95	$629.21	16,775	176.6	$3.56
PERSONAL CARE	$186,662	258	$723.49	51,048	197.9	$3.66
AIDS WAIVER	$0	0	$0.00	0	0.0	$0.00
PHYSICAL DISABLED WAIVER	$0	0	$0.00	0	0.0	$0.00
INDEPENDENT LIVING WAIVER	$670	1	$669.60	216	216.0	$3.10
REHAB AND SPECIALTY SERVICES	$44,516	925 *	$48.13	8,674	9.4	$5.13
AUDIOLOGY SERVICES	$184	1	$184.00	2	2.0	$92.00
OPTOMETRIC SERVICES	$782	4	$195.56	5	1.3	$156.45
DURABLE MEDICAL EQUIPMENT	$21,971	115	$191.05	7,407	64.4	$2.97
AMBULANCE SERVICES	$2,034	21	$96.84	201	9.6	$10.12
REHABILITATION CENTER	$0	0	$0.00	0	0.0	$0.00
HOSPICE	$11,612	3	$3,870.74	134	44.7	$86.66
NON-EMERGENCY TRANS	$7,933	918	$8.64	925	1.0	$8.58
NON-PARTICIPATING PROV	$0	0	$0.00	0	0.0	$0.00
COMPREHENSIVE DAY REHAB	$0	0	$0.00	0	0.0	$0.00
DISEASE MANAGEMENT	$0	0	$0.00	0	0.0	$0.00
BUY-IN PREMIUMS	$59,011	635 **	$92.93			
PART-A	$786	2	$393.00			
PART-B	$58,225	633	$91.98			
MENTAL HEALTH SERVICES	$96,532	24 *	$4,022.19	3,281	136.7	$29.42
PRIVATE HOME ICF/MR	$0	0	$0.00	0	0.0	$0.00
MR/DD WAIVER	$93,740	19	$4,933.70	2,459	129.4	$38.12
PSYCH REHAB-PRIVATE	$0	0	$0.00	0	0.0	$0.00
CSTAR - PRIVATE	$0	0	$0.00	0	0.0	$0.00
TARGETED CASE MANAGEMENT	$0	0	$0.00	0	0.0	$0.00
COMMUNITY SUPPORT WAIVER	$2,792	5	$558.43	822	164.4	$3.40
STATE INSTITUTIONS	$25,148	69 *	$364.47	2,128	30.8	$11.82
ICF/MENTALLY RETARDED	$0	0	$0.00	0	0.0	$0.00
MENTAL HOSPITAL	$0	0	$0.00	0	0.0	$0.00
PSYCH CARE UNDER AGE 22	$0	0	$0.00	0	0.0	$0.00
PSYCH REHAB-PUBLIC	$13,407	22	$609.41	635	28.9	$21.11
CSTAR - PUBLIC	$2,195	3	$731.60	197	65.7	$11.14
TARGETED CASE MANAGEMENT	$9,547	48	$198.89	1,296	27.0	$7.37
DFS CASE MANAGEMENT	$0	0	$0.00	0	0.0	$0.00
EPSDT SERVICES	$2,229	6 *	$371.48	1,401	233.5	$1.59
EPSDT SCREENINGS	$73	1	$72.75	1	1.0	$72.75
EPSDT REFERRAL SERVICES	$2,156	6	$359.35	1,400	233.3	$1.54
EPSDT TARGETED CASE MGMT	$0	0	$0.00	0	0.0	$0.00
MANAGED CARE PREMIUMS	$0	0 *	$0.00			
TOTAL	$876,164	958 *	$914.58			

* Unduplicated total.
** Recipients are not added to the total.

TABLE 23
MISSOURI MEDICAID RECIPIENTS AND PAYMENTS BY ELIGIBILITY CATEGORY
JANUARY 2006

ELIGIBILITY CATEGORY: GENERAL RELIEF
NUMBER OF ELIGIBLES ENROLLED ON 12/31/05: 0
NUMBER OF ELIGIBLES ENROLLED DURING JANUARY 2006: 0

	EXPENDITURES	RECIPIENTS	COST PER RECIPIENT	UNITS OF SERVICE	UNITS PER RECIPIENT	COST PER SERVICE
NURSING FACILITIES	$0	0 *	$0.00	0	0.0	$0.00
HOSPITALS	$15,255	68 *	$224.34	454	6.7	$33.60
INPATIENT	$7,526	22	$342.08	52	2.4	$144.72
OUTPATIENT	$7,729	49	$157.74	402	8.2	$19.23
DENTAL SERVICES	$0	0 *	$0.00	0	0.0	$0.00
PHARMACY	$13,427	8 *	$1,678.35	3	0.4	$4,475.59
PART D - COPAYS	$0	0 *	$0.00	0	0.0	$0.00
PHYSICIAN RELATED	$8,231	132 *	$62.35	1,059	8.0	$7.77
PHYSICIAN	$2,879	48	$59.99	267	5.6	$10.78
CLINIC	$4,820	69	$69.85	762	11.0	$6.33
FAMILY PLANNING	$0	0	$0.00	0	0.0	$0.00
X-RAY AND LAB	$293	9	$32.59	19	2.1	$15.44
NURSE PRACTITIONER	$30	1	$30.00	1	1.0	$30.00
PODIATRY	$0	0	$0.00	0	0.0	$0.00
CRNA SERVICES	$0	0	$0.00	0	0.0	$0.00
RURAL HEALTH CLINICS	-$48	3	-$16.00	2	0.7	-$24.00
CASE MANAGEMENT	$0	0	$0.00	0	0.0	$0.00
FED QUALIFIED HEALTH CARE	$46	8	$5.77	4	0.5	$11.53
PSYCHOLOGIST SERVICES	$210	1	$210.00	4	4.0	$52.50
IN-HOME SERVICES	$1,244	2 *	$622.03	47	23.5	$26.47
HOME HEALTH SERVICES	$1,244	2	$622.03	47	23.5	$26.47
ADULT DAY HEALTH CARE	$0	0	$0.00	0	0.0	$0.00
AGED AND DISABLED WAIVER	$0	0	$0.00	0	0.0	$0.00
PERSONAL CARE	$0	0	$0.00	0	0.0	$0.00
AIDS WAIVER	$0	0	$0.00	0	0.0	$0.00
PHYSICAL DISABLED WAIVER	$0	0	$0.00	0	0.0	$0.00
INDEPENDENT LIVING WAIVER	$0	0	$0.00	0	0.0	$0.00
REHAB AND SPECIALTY SERVICES	$2,729	15 *	$181.94	130	8.7	$20.99
AUDIOLOGY SERVICES	$0	0	$0.00	0	0.0	$0.00
OPTOMETRIC SERVICES	$0	0	$0.00	0	0.0	$0.00
DURABLE MEDICAL EQUIPMENT	$1,207	7	$172.44	14	2.0	$86.22
AMBULANCE SERVICES	$1,522	8	$190.25	116	14.5	$13.12
REHABILITATION CENTER	$0	0	$0.00	0	0.0	$0.00
HOSPICE	$0	0	$0.00	0	0.0	$0.00
NON-EMERGENCY TRANS	$0	0	$0.00	0	0.0	$0.00
NON-PARTICIPATING PROV	$0	0	$0.00	0	0.0	$0.00
COMPREHENSIVE DAY REHAB	$0	0	$0.00	0	0.0	$0.00
DISEASE MANAGEMENT	$0	0	$0.00	0	0.0	$0.00
BUY-IN PREMIUMS	$648,650	5,544 **	$117.00			
PART-A	$177,552	450	$394.56			
PART-B	$471,098	5,094	$92.48			
MENTAL HEALTH SERVICES	$0	0 *	$0.00	0	0.0	$0.00
PRIVATE HOME ICF/MR	$0	0	$0.00	0	0.0	$0.00
MR/DD WAIVER	$0	0	$0.00	0	0.0	$0.00
PSYCH REHAB-PRIVATE	$0	0	$0.00	0	0.0	$0.00
CSTAR - PRIVATE	$0	0	$0.00	0	0.0	$0.00
TARGETED CASE MANAGEMENT	$0	0	$0.00	0	0.0	$0.00
COMMUNITY SUPPORT WAIVER	$0	0	$0.00	0	0.0	$0.00
STATE INSTITUTIONS	$0	0 *	$0.00	0	0.0	$0.00
ICF/MENTALLY RETARDED	$0	0	$0.00	0	0.0	$0.00
MENTAL HOSPITAL	$0	0	$0.00	0	0.0	$0.00
PSYCH CARE UNDER AGE 22	$0	0	$0.00	0	0.0	$0.00
PSYCH REHAB-PUBLIC	$0	0	$0.00	0	0.0	$0.00
CSTAR - PUBLIC	$0	0	$0.00	0	0.0	$0.00
TARGETED CASE MANAGEMENT	$0	0	$0.00	0	0.0	$0.00
DFS CASE MANAGEMENT	$0	0	$0.00	0	0.0	$0.00
EPSDT SERVICES	$197	2 *	$98.32	3	1.5	$65.54
EPSDT SCREENINGS	$60	1	$60.00	1	1.0	$60.00
EPSDT REFERRAL SERVICES	$137	2	$68.32	2	1.0	$68.32
EPSDT TARGETED CASE MGMT	$0	0	$0.00	0	0.0	$0.00
MANAGED CARE PREMIUMS	$0	0 *	$0.00			
TOTAL	$689,732	200 *	$3,448.66			

* Unduplicated total.
** Recipients are not added to the total.

TABLE 23
MISSOURI MEDICAID RECIPIENTS AND PAYMENTS BY ELIGIBILITY CATEGORY
JANUARY 2006

ELIGIBILITY CATEGORY: MEDICAID FOR PREGNANT WOMEN (MAF INCOME LIMIT)
NUMBER OF ELIGIBLES ENROLLED ON 12/31/05: 1,897
NUMBER OF ELIGIBLES ENROLLED DURING JANUARY 2006: 2,259

	EXPENDITURES	RECIPIENTS	COST PER RECIPIENT	UNITS OF SERVICE	UNITS PER RECIPIENT	COST PER SERVICE
NURSING FACILITIES	$0	0 *	$0.00	0	0.0	$0.00
HOSPITALS	$387,672	618 *	$627.30	3,541	5.7	$109.48
INPATIENT	$253,674	109	$2,327.29	307	2.8	$826.30
OUTPATIENT	$133,998	574	$233.45	3,234	5.6	$41.43
DENTAL SERVICES	$4,060	25 *	$162.40	116	4.6	$35.00
PHARMACY	$31,564	531 *	$59.44	1,095	2.1	$28.83
PART D - COPAYS	$0	0 *	$0.00	0	0.0	$0.00
PHYSICIAN RELATED	$180,853	982 *	$184.17	7,714	7.9	$23.44
PHYSICIAN	$64,522	280	$230.43	1,446	5.2	$44.62
CLINIC	$47,928	483	$99.23	2,944	6.1	$16.28
FAMILY PLANNING	$14,270	76	$187.77	339	4.5	$42.10
X-RAY AND LAB	$18,526	285	$65.00	1,032	3.6	$17.95
NURSE PRACTITIONER	$343	8	$42.81	14	1.8	$24.46
PODIATRY	$57	1	$57.00	2	2.0	$28.50
CRNA SERVICES	$1,361	14	$97.18	1,441	102.9	$0.94
RURAL HEALTH CLINICS	$19,725	150	$131.50	285	1.9	$69.21
CASE MANAGEMENT	$1,856	72	$25.78	92	1.3	$20.17
FED QUALIFIED HEALTH CARE	$11,465	29	$395.36	98	3.4	$116.99
PSYCHOLOGIST SERVICES	$800	6	$133.33	21	3.5	$38.10
IN-HOME SERVICES	$285	2 *	$142.69	20	10.0	$14.27
HOME HEALTH SERVICES	$285	2	$142.69	20	10.0	$14.27
ADULT DAY HEALTH CARE	$0	0	$0.00	0	0.0	$0.00
AGED AND DISABLED WAIVER	$0	0	$0.00	0	0.0	$0.00
PERSONAL CARE	$0	0	$0.00	0	0.0	$0.00
AIDS WAIVER	$0	0	$0.00	0	0.0	$0.00
PHYSICAL DISABLED WAIVER	$0	0	$0.00	0	0.0	$0.00
INDEPENDENT LIVING WAIVER	$0	0	$0.00	0	0.0	$0.00
REHAB AND SPECIALTY SERVICES	$8,111	1,108 *	$7.32	1,814	1.6	$4.47
AUDIOLOGY SERVICES	$0	0	$0.00	0	0.0	$0.00
OPTOMETRIC SERVICES	$851	14	$60.79	38	2.7	$22.39
DURABLE MEDICAL EQUIPMENT	$725	4	$181.36	9	2.3	$80.60
AMBULANCE SERVICES	$5,581	27	$206.71	555	20.6	$10.06
REHABILITATION CENTER	$0	0	$0.00	0	0.0	$0.00
HOSPICE	$0	0	$0.00	0	0.0	$0.00
NON-EMERGENCY TRANS	$953	1,088	$0.88	1,212	1.1	$0.79
NON-PARTICIPATING PROV	$0	0	$0.00	0	0.0	$0.00
COMPREHENSIVE DAY REHAB	$0	0	$0.00	0	0.0	$0.00
DISEASE MANAGEMENT	$0	0	$0.00	0	0.0	$0.00
BUY-IN PREMIUMS	$0	0 **	$0.00			
PART-A	$0	0	$0.00			
PART-B	$0	0	$0.00			
MENTAL HEALTH SERVICES	$469	1 *	$469.34	121	121.0	$3.88
PRIVATE HOME ICF/MR	$0	0	$0.00	0	0.0	$0.00
MR/DD WAIVER	$0	0	$0.00	0	0.0	$0.00
PSYCH REHAB-PRIVATE	$0	0	$0.00	0	0.0	$0.00
CSTAR - PRIVATE	$469	1	$469.34	121	121.0	$3.88
TARGETED CASE MANAGEMENT	$0	0	$0.00	0	0.0	$0.00
COMMUNITY SUPPORT WAIVER	$0	0	$0.00	0	0.0	$0.00
STATE INSTITUTIONS	$20,889	39 *	$535.61	1,966	50.4	$10.63
ICF/MENTALLY RETARDED	$0	0	$0.00	0	0.0	$0.00
MENTAL HOSPITAL	$0	0	$0.00	0	0.0	$0.00
PSYCH CARE UNDER AGE 22	$0	0	$0.00	0	0.0	$0.00
PSYCH REHAB-PUBLIC	$4,507	5	$901.32	147	29.4	$30.66
CSTAR - PUBLIC	$15,041	32	$470.04	1,746	54.6	$8.61
TARGETED CASE MANAGEMENT	$1,341	3	$447.04	73	24.3	$18.37
DFS CASE MANAGEMENT	$0	0	$0.00	0	0.0	$0.00
EPSDT SERVICES	$12,352	155 *	$79.69	382	2.5	$32.34
EPSDT SCREENINGS	$220	5	$44.00	5	1.0	$44.00
EPSDT REFERRAL SERVICES	$12,132	151	$80.35	377	2.5	$32.18
EPSDT TARGETED CASE MGMT	$0	0	$0.00	0	0.0	$0.00
MANAGED CARE PREMIUMS	$197,342	992 *	$198.93			
TOTAL	$843,599	2,374 *	$355.35			

* Unduplicated total.
** Recipients are not added to the total.

TABLE 23
MISSOURI MEDICAID RECIPIENTS AND PAYMENTS BY ELIGIBILITY CATEGORY
JANUARY 2006

ELIGIBILITY CATEGORY: BLIND PENSION
NUMBER OF ELIGIBLES ENROLLED ON 12/31/05: 2,916
NUMBER OF ELIGIBLES ENROLLED DURING JANUARY 2006: 2,964

	EXPENDITURES	RECIPIENTS	COST PER RECIPIENT	UNITS OF SERVICE	UNITS PER RECIPIENT	COST PER SERVICE
NURSING FACILITIES	$250,771	108 *	$2,321.95	3,227	29.9	$77.71
HOSPITALS	$156,675	490 *	$319.74	4,250	8.7	$36.86
INPATIENT	$29,593	7	$4,227.60	-158	-22.6	-$187.30
OUTPATIENT	$127,081	487	$260.95	4,408	9.1	$28.83
DENTAL SERVICES	$4,775	34 *	$140.45	108	3.2	$44.21
PHARMACY	$812,502	2,140 *	$379.67	14,054	6.6	$57.81
PART D - COPAYS	$15	2 *	$7.50	6	3.0	$2.50
PHYSICIAN RELATED	$112,026	1,001 *	$111.91	40,500	40.5	$2.77
PHYSICIAN	$15,674	327	$47.93	22,637	69.2	$0.69
CLINIC	$78,134	603	$129.58	16,801	27.9	$4.65
FAMILY PLANNING	$896	20	$44.80	19	1.0	$47.16
X-RAY AND LAB	$4,293	113	$37.99	351	3.1	$12.23
NURSE PRACTITIONER	$88	4	$21.94	8	2.0	$10.97
PODIATRY	$838	49	$17.11	87	1.8	$9.64
CRNA SERVICES	$150	4	$37.46	288	72.0	$0.52
RURAL HEALTH CLINICS	$4,348	143	$30.40	185	1.3	$23.50
CASE MANAGEMENT	$0	0	$0.00	0	0.0	$0.00
FED QUALIFIED HEALTH CARE	$7,293	52	$140.25	116	2.2	$62.87
PSYCHOLOGIST SERVICES	$312	4	$78.01	8	2.0	$39.01
IN-HOME SERVICES	$538,903	736 *	$732.21	132,686	180.3	$4.06
HOME HEALTH SERVICES	$247	1	$247.16	4	4.0	$61.79
ADULT DAY HEALTH CARE	$10,271	17	$604.18	207	12.2	$49.62
AGED AND DISABLED WAIVER	$69,540	121	$574.71	20,224	167.1	$3.44
PERSONAL CARE	$452,504	715	$632.87	111,271	155.6	$4.07
AIDS WAIVER	$0	0	$0.00	0	0.0	$0.00
PHYSICAL DISABLED WAIVER	$6,341	1	$6,340.60	980	980.0	$6.47
INDEPENDENT LIVING WAIVER	$0	0	$0.00	0	0.0	$0.00
REHAB AND SPECIALTY SERVICES	$42,200	351 *	$120.23	9,418	26.8	$4.48
AUDIOLOGY SERVICES	$139	2	$69.50	2	1.0	$69.50
OPTOMETRIC SERVICES	$945	27	$35.00	40	1.5	$23.63
DURABLE MEDICAL EQUIPMENT	$20,123	274	$73.44	8,329	30.4	$2.42
AMBULANCE SERVICES	$5,767	49	$117.70	849	17.3	$6.79
REHABILITATION CENTER	$66	2	$32.81	15	7.5	$4.37
HOSPICE	$15,052	10	$1,505.17	181	18.1	$83.16
NON-EMERGENCY TRANS	$0	0	$0.00	0	0.0	$0.00
NON-PARTICIPATING PROV	$109	1	$108.88	2	2.0	$54.44
COMPREHENSIVE DAY REHAB	$0	0	$0.00	0	0.0	$0.00
DISEASE MANAGEMENT	$0	0	$0.00	0	0.0	$0.00
BUY-IN PREMIUMS	$0	0 **	$0.00			
PART-A	$0	0	$0.00			
PART-B	$0	0	$0.00			
MENTAL HEALTH SERVICES	$0	0 *	$0.00	0	0.0	$0.00
PRIVATE HOME ICF/MR	$0	0	$0.00	0	0.0	$0.00
MR/DD WAIVER	$0	0	$0.00	0	0.0	$0.00
PSYCH REHAB-PRIVATE	$0	0	$0.00	0	0.0	$0.00
CSTAR - PRIVATE	$0	0	$0.00	0	0.0	$0.00
TARGETED CASE MANAGEMENT	$0	0	$0.00	0	0.0	$0.00
COMMUNITY SUPPORT WAIVER	$0	0	$0.00	0	0.0	$0.00
STATE INSTITUTIONS	$0	0 *	$0.00	0	0.0	$0.00
ICF/MENTALLY RETARDED	$0	0	$0.00	0	0.0	$0.00
MENTAL HOSPITAL	$0	0	$0.00	0	0.0	$0.00
PSYCH CARE UNDER AGE 22	$0	0	$0.00	0	0.0	$0.00
PSYCH REHAB-PUBLIC	$0	0	$0.00	0	0.0	$0.00
CSTAR - PUBLIC	$0	0	$0.00	0	0.0	$0.00
TARGETED CASE MANAGEMENT	$0	0	$0.00	0	0.0	$0.00
DFS CASE MANAGEMENT	$0	0	$0.00	0	0.0	$0.00
EPSDT SERVICES	$246	1 *	$245.52	396	396.0	$0.62
EPSDT SCREENINGS	$0	0	$0.00	0	0.0	$0.00
EPSDT REFERRAL SERVICES	$246	1	$245.52	396	396.0	$0.62
EPSDT TARGETED CASE MGMT	$0	0	$0.00	0	0.0	$0.00
MANAGED CARE PREMIUMS	$0	0 *	$0.00			
TOTAL	$1,918,112	2,451 *	$782.58			

* Unduplicated total.
** Recipients are not added to the total.

TABLE 23
MISSOURI MEDICAID RECIPIENTS AND PAYMENTS BY ELIGIBILITY CATEGORY
JANUARY 2006

ELIGIBILITY CATEGORY: FOSTER CARE
NUMBER OF ELIGIBLES ENROLLED ON 12/31/05: 14,132
NUMBER OF ELIGIBLES ENROLLED DURING JANUARY 2006: N/A

	EXPENDITURES	RECIPIENTS	COST PER RECIPIENT	UNITS OF SERVICE	UNITS PER RECIPIENT	COST PER SERVICE
NURSING FACILITIES	$0	0 *	$0.00	0	0.0	$0.00
HOSPITALS	$629,222	504 *	$1,248.46	2,423	4.8	$259.69
INPATIENT	$520,841	92	$5,661.32	800	8.7	$651.05
OUTPATIENT	$108,381	435	$249.15	1,623	3.7	$66.78
DENTAL SERVICES	$13,916	107 *	$130.05	443	4.1	$31.41
PHARMACY	$634,178	2,404 *	$263.80	6,407	2.7	$98.98
PART D - COPAYS	$0	0 *	$0.00	0	0.0	$0.00
PHYSICIAN RELATED	$252,073	1,937 *	$130.14	10,896	5.6	$23.13
PHYSICIAN	$40,042	611	$65.53	1,541	2.5	$25.98
CLINIC	$29,225	516	$56.64	4,321	8.4	$6.76
FAMILY PLANNING	$5,196	108	$48.11	126	1.2	$41.24
X-RAY AND LAB	$5,003	126	$39.70	324	2.6	$15.44
NURSE PRACTITIONER	$1,853	56	$33.09	68	1.2	$27.25
PODIATRY	$97	2	$48.25	4	2.0	$24.13
CRNA SERVICES	$241	5	$48.16	264	52.8	$0.91
RURAL HEALTH CLINICS	$37,178	393	$94.60	526	1.3	$70.68
CASE MANAGEMENT	$0	0	$0.00	0	0.0	$0.00
FED QUALIFIED HEALTH CARE	$62,290	166	$375.24	1,672	10.1	$37.25
PSYCHOLOGIST SERVICES	$70,950	335	$211.79	2,050	6.1	$34.61
IN-HOME SERVICES	$30	1 *	$30.00	1	1.0	$30.00
HOME HEALTH SERVICES	$30	1	$30.00	1	1.0	$30.00
ADULT DAY HEALTH CARE	$0	0	$0.00	0	0.0	$0.00
AGED AND DISABLED WAIVER	$0	0	$0.00	0	0.0	$0.00
PERSONAL CARE	$0	0	$0.00	0	0.0	$0.00
AIDS WAIVER	$0	0	$0.00	0	0.0	$0.00
PHYSICAL DISABLED WAIVER	$0	0	$0.00	0	0.0	$0.00
INDEPENDENT LIVING WAIVER	$0	0	$0.00	0	0.0	$0.00
REHAB AND SPECIALTY SERVICES	$39,043	6,101 *	$6.40	7,035	1.1	$5.55
AUDIOLOGY SERVICES	$393	5	$78.60	31	6.2	$12.68
OPTOMETRIC SERVICES	$4,970	101	$49.21	205	2.0	$24.24
DURABLE MEDICAL EQUIPMENT	$25,809	43	$600.20	225	5.2	$114.71
AMBULANCE SERVICES	$2,638	14	$188.39	415	29.6	$6.36
REHABILITATION CENTER	$280	5	$56.00	34	6.8	$8.24
HOSPICE	$0	0	$0.00	0	0.0	$0.00
NON-EMERGENCY TRANS	$4,954	6,092	$0.81	6,125	1.0	$0.81
NON-PARTICIPATING PROV	$0	0	$0.00	0	0.0	$0.00
COMPREHENSIVE DAY REHAB	$0	0	$0.00	0	0.0	$0.00
DISEASE MANAGEMENT	$0	0	$0.00	0	0.0	$0.00
BUY-IN PREMIUMS	$0	0 **	$0.00			
PART-A	$0	0	$0.00			
PART-B	$0	0	$0.00			
MENTAL HEALTH SERVICES	$58,769	41 *	$1,433.39	4,077	99.4	$14.41
PRIVATE HOME ICF/MR	$0	0	$0.00	0	0.0	$0.00
MR/DD WAIVER	$49,849	22	$2,265.87	1,763	80.1	$28.28
PSYCH REHAB-PRIVATE	-$16	0	$0.00	-8	0.0	-$1.95
CSTAR - PRIVATE	-$62	1	-$61.93	-14	-14.0	-$4.42
TARGETED CASE MANAGEMENT	$784	7	$112.00	98	14.0	$8.00
COMMUNITY SUPPORT WAIVER	$8,213	12	$684.45	2,238	186.5	$3.67
STATE INSTITUTIONS	$2,734,167	1,651 *	$1,656.07	25,010	15.2	$109.32
ICF/MENTALLY RETARDED	$0	0	$0.00	0	0.0	$0.00
MENTAL HOSPITAL	$0	0	$0.00	0	0.0	$0.00
PSYCH CARE UNDER AGE 22	$52,868	10	$5,286.83	99	9.9	$534.02
PSYCH REHAB-PUBLIC	$69,856	126	$554.41	2,526	20.0	$27.65
CSTAR - PUBLIC	$27,631	38	$727.14	2,915	76.7	$9.48
TARGETED CASE MANAGEMENT	$206,654	782	$264.26	18,504	23.7	$11.17
DFS CASE MANAGEMENT	$2,377,157	963	$2,468.49	966	1.0	$2,460.83
EPSDT SERVICES	$880,473	3,511 *	$250.78	98,735	28.1	$8.92
EPSDT SCREENINGS	$6,224	133	$46.80	152	1.1	$40.95
EPSDT REFERRAL SERVICES	$861,706	3,436	$250.79	98,470	28.7	$8.75
EPSDT TARGETED CASE MGMT	$12,543	113	$111.00	113	1.0	$111.00
MANAGED CARE PREMIUMS	$1,594,126	8,172 *	$195.07			
TOTAL	$6,835,997	14,437 *	$473.51			

* Unduplicated total.
** Recipients are not added to the total.

TABLE 23
MISSOURI MEDICAID RECIPIENTS AND PAYMENTS BY ELIGIBILITY CATEGORY
JANUARY 2006

ELIGIBILITY CATEGORY: CHILD WELFARE SERVICES
NUMBER OF ELIGIBLES ENROLLED ON 12/31/05: 609
NUMBER OF ELIGIBLES ENROLLED DURING JANUARY 2006: N/A

	EXPENDITURES	RECIPIENTS	COST PER RECIPIENT	UNITS OF SERVICE	UNITS PER RECIPIENT	COST PER SERVICE
NURSING FACILITIES	$0	0 *	$0.00	0	0.0	$0.00
HOSPITALS	$29,357	29 *	$1,012.31	136	4.7	$215.86
INPATIENT	$17,409	6	$2,901.42	24	4.0	$725.36
OUTPATIENT	$11,949	24	$497.86	112	4.7	$106.68
DENTAL SERVICES	$518	5 *	$103.60	16	3.2	$32.38
PHARMACY	$19,879	85 *	$233.88	264	3.1	$75.30
PART D - COPAYS	$0	0 *	$0.00	0	0.0	$0.00
PHYSICIAN RELATED	$12,504	83 *	$150.65	573	6.9	$21.82
PHYSICIAN	$1,307	32	$40.83	42	1.3	$31.11
CLINIC	$2,019	21	$96.14	345	16.4	$5.85
FAMILY PLANNING	$406	8	$50.80	10	1.3	$40.64
X-RAY AND LAB	$718	12	$59.85	32	2.7	$22.44
NURSE PRACTITIONER	$163	3	$54.33	5	1.7	$32.60
PODIATRY	$62	1	$61.50	2	2.0	$30.75
CRNA SERVICES	$0	0	$0.00	0	0.0	$0.00
RURAL HEALTH CLINICS	$1,668	16	$104.28	24	1.5	$69.52
CASE MANAGEMENT	$0	0	$0.00	0	0.0	$0.00
FED QUALIFIED HEALTH CARE	$3,413	11	$310.29	45	4.1	$75.85
PSYCHOLOGIST SERVICES	$2,748	9	$305.28	68	7.6	$40.40
IN-HOME SERVICES	$0	0 *	$0.00	0	0.0	$0.00
HOME HEALTH SERVICES	$0	0	$0.00	0	0.0	$0.00
ADULT DAY HEALTH CARE	$0	0	$0.00	0	0.0	$0.00
AGED AND DISABLED WAIVER	$0	0	$0.00	0	0.0	$0.00
PERSONAL CARE	$0	0	$0.00	0	0.0	$0.00
AIDS WAIVER	$0	0	$0.00	0	0.0	$0.00
PHYSICAL DISABLED WAIVER	$0	0	$0.00	0	0.0	$0.00
INDEPENDENT LIVING WAIVER	$0	0	$0.00	0	0.0	$0.00
REHAB AND SPECIALTY SERVICES	$612	7 *	$87.40	21	3.0	$29.13
AUDIOLOGY SERVICES	$25	1	$25.00	2	2.0	$12.50
OPTOMETRIC SERVICES	$170	2	$85.00	8	4.0	$21.25
DURABLE MEDICAL EQUIPMENT	$334	3	$111.42	4	1.3	$83.57
AMBULANCE SERVICES	$83	1	$82.50	7	7.0	$11.79
REHABILITATION CENTER	$0	0	$0.00	0	0.0	$0.00
HOSPICE	$0	0	$0.00	0	0.0	$0.00
NON-EMERGENCY TRANS	$0	0	$0.00	0	0.0	$0.00
NON-PARTICIPATING PROV	$0	0	$0.00	0	0.0	$0.00
COMPREHENSIVE DAY REHAB	$0	0	$0.00	0	0.0	$0.00
DISEASE MANAGEMENT	$0	0	$0.00	0	0.0	$0.00
BUY-IN PREMIUMS	$0	0 **	$0.00			
PART-A	$0	0	$0.00			
PART-B	$0	0	$0.00			
MENTAL HEALTH SERVICES	$0	0 *	$0.00	0	0.0	$0.00
PRIVATE HOME ICF/MR	$0	0	$0.00	0	0.0	$0.00
MR/DD WAIVER	$0	0	$0.00	0	0.0	$0.00
PSYCH REHAB-PRIVATE	$0	0	$0.00	0	0.0	$0.00
CSTAR - PRIVATE	$0	0	$0.00	0	0.0	$0.00
TARGETED CASE MANAGEMENT	$0	0	$0.00	0	0.0	$0.00
COMMUNITY SUPPORT WAIVER	$0	0	$0.00	0	0.0	$0.00
STATE INSTITUTIONS	$182,685	66 *	$2,767.96	66	1.0	$2,767.96
ICF/MENTALLY RETARDED	$0	0	$0.00	0	0.0	$0.00
MENTAL HOSPITAL	$0	0	$0.00	0	0.0	$0.00
PSYCH CARE UNDER AGE 22	$0	0	$0.00	0	0.0	$0.00
PSYCH REHAB-PUBLIC	$0	0	$0.00	0	0.0	$0.00
CSTAR - PUBLIC	$0	0	$0.00	0	0.0	$0.00
TARGETED CASE MANAGEMENT	$0	0	$0.00	0	0.0	$0.00
DFS CASE MANAGEMENT	$182,685	66	$2,767.96	66	1.0	$2,767.96
EPSDT SERVICES	$29,109	143 *	$203.56	1,028	7.2	$28.32
EPSDT SCREENINGS	$657	8	$82.14	9	1.1	$73.01
EPSDT REFERRAL SERVICES	$26,343	134	$196.59	1,000	7.5	$26.34
EPSDT TARGETED CASE MGMT	$2,109	19	$111.00	19	1.0	$111.00
MANAGED CARE PREMIUMS	$85,084	411 *	$207.02			
TOTAL	$359,749	557 *	$645.87			

* Unduplicated total.
** Recipients are not added to the total.

TABLE 23
MISSOURI MEDICAID RECIPIENTS AND PAYMENTS BY ELIGIBILITY CATEGORY
JANUARY 2006

ELIGIBILITY CATEGORY: REFUGEE
NUMBER OF ELIGIBLES ENROLLED ON 12/31/05: 193
NUMBER OF ELIGIBLES ENROLLED DURING JANUARY 2006: 209

	EXPENDITURES	RECIPIENTS	COST PER RECIPIENT	UNITS OF SERVICE	UNITS PER RECIPIENT	COST PER SERVICE
NURSING FACILITIES	$0	0 *	$0.00	0	0.0	$0.00
HOSPITALS	$4,469	8 *	$558.56	36	4.5	$124.13
INPATIENT	$3,353	1	$3,353.06	6	6.0	$558.84
OUTPATIENT	$1,115	7	$159.35	30	4.3	$37.18
DENTAL SERVICES	$89	1 *	$89.00	3	3.0	$29.67
PHARMACY	$122	2 *	$60.88	9	4.5	$13.53
PART D - COPAYS	$0	0 *	$0.00	0	0.0	$0.00
PHYSICIAN RELATED	$542	15 *	$36.15	86	5.7	$6.31
PHYSICIAN	$63	2	$31.50	2	1.0	$31.50
CLINIC	$228	9	$25.28	10	1.1	$22.75
FAMILY PLANNING	$0	0	$0.00	0	0.0	$0.00
X-RAY AND LAB	$252	5	$50.36	74	14.8	$3.40
NURSE PRACTITIONER	$0	0	$0.00	0	0.0	$0.00
PODIATRY	$0	0	$0.00	0	0.0	$0.00
CRNA SERVICES	$0	0	$0.00	0	0.0	$0.00
RURAL HEALTH CLINICS	$0	0	$0.00	0	0.0	$0.00
CASE MANAGEMENT	$0	0	$0.00	0	0.0	$0.00
FED QUALIFIED HEALTH CARE	$0	0	$0.00	0	0.0	$0.00
PSYCHOLOGIST SERVICES	$0	0	$0.00	0	0.0	$0.00
IN-HOME SERVICES	$0	0 *	$0.00	0	0.0	$0.00
HOME HEALTH SERVICES	$0	0	$0.00	0	0.0	$0.00
ADULT DAY HEALTH CARE	$0	0	$0.00	0	0.0	$0.00
AGED AND DISABLED WAIVER	$0	0	$0.00	0	0.0	$0.00
PERSONAL CARE	$0	0	$0.00	0	0.0	$0.00
AIDS WAIVER	$0	0	$0.00	0	0.0	$0.00
PHYSICAL DISABLED WAIVER	$0	0	$0.00	0	0.0	$0.00
INDEPENDENT LIVING WAIVER	$0	0	$0.00	0	0.0	$0.00
REHAB AND SPECIALTY SERVICES	$271	16 *	$16.94	18	1.1	$15.06
AUDIOLOGY SERVICES	$0	0	$0.00	0	0.0	$0.00
OPTOMETRIC SERVICES	$0	0	$0.00	0	0.0	$0.00
DURABLE MEDICAL EQUIPMENT	$260	1	$260.00	2	2.0	$130.00
AMBULANCE SERVICES	$0	0	$0.00	0	0.0	$0.00
REHABILITATION CENTER	$0	0	$0.00	0	0.0	$0.00
HOSPICE	$0	0	$0.00	0	0.0	$0.00
NON-EMERGENCY TRANS	$11	15	$0.74	16	1.1	$0.69
NON-PARTICIPATING PROV	$0	0	$0.00	0	0.0	$0.00
COMPREHENSIVE DAY REHAB	$0	0	$0.00	0	0.0	$0.00
DISEASE MANAGEMENT	$0	0	$0.00	0	0.0	$0.00
BUY-IN PREMIUMS	$0	0 **	$0.00			
PART-A	$0	0	$0.00			
PART-B	$0	0	$0.00			
MENTAL HEALTH SERVICES	$0	0 *	$0.00	0	0.0	$0.00
PRIVATE HOME ICF/MR	$0	0	$0.00	0	0.0	$0.00
MR/DD WAIVER	$0	0	$0.00	0	0.0	$0.00
PSYCH REHAB-PRIVATE	$0	0	$0.00	0	0.0	$0.00
CSTAR - PRIVATE	$0	0	$0.00	0	0.0	$0.00
TARGETED CASE MANAGEMENT	$0	0	$0.00	0	0.0	$0.00
COMMUNITY SUPPORT WAIVER	$0	0	$0.00	0	0.0	$0.00
STATE INSTITUTIONS	$0	0 *	$0.00	0	0.0	$0.00
ICF/MENTALLY RETARDED	$0	0	$0.00	0	0.0	$0.00
MENTAL HOSPITAL	$0	0	$0.00	0	0.0	$0.00
PSYCH CARE UNDER AGE 22	$0	0	$0.00	0	0.0	$0.00
PSYCH REHAB-PUBLIC	$0	0	$0.00	0	0.0	$0.00
CSTAR - PUBLIC	$0	0	$0.00	0	0.0	$0.00
TARGETED CASE MANAGEMENT	$0	0	$0.00	0	0.0	$0.00
DFS CASE MANAGEMENT	$0	0	$0.00	0	0.0	$0.00
EPSDT SERVICES	$51	1 *	$51.00	6	6.0	$8.50
EPSDT SCREENINGS	$0	0	$0.00	0	0.0	$0.00
EPSDT REFERRAL SERVICES	$51	1	$51.00	6	6.0	$8.50
EPSDT TARGETED CASE MGMT	$0	0	$0.00	0	0.0	$0.00
MANAGED CARE PREMIUMS	$35,354	188 *	$188.05			
TOTAL	$40,898	206 *	$198.53			

* Unduplicated total.
** Recipients are not added to the total.

TABLE 23
MISSOURI MEDICAID RECIPIENTS AND PAYMENTS BY ELIGIBILITY CATEGORY
JANUARY 2006

ELIGIBILITY CATEGORY: MAF CHILDREN IN A VENDOR INSTITUTION
NUMBER OF ELIGIBLES ENROLLED ON 12/31/05: 22
NUMBER OF ELIGIBLES ENROLLED DURING JANUARY 2006: 27

	EXPENDITURES	RECIPIENTS	COST PER RECIPIENT	UNITS OF SERVICE	UNITS PER RECIPIENT	COST PER SERVICE
NURSING FACILITIES	$3,974	1 *	$3,973.68	44	44.0	$90.31
HOSPITALS	$39,658	7 *	$5,665.44	112	16.0	$354.09
INPATIENT	$37,017	3	$12,338.88	89	29.7	$415.92
OUTPATIENT	$2,641	4	$660.37	23	5.8	$114.85
DENTAL SERVICES	$93	1 *	$93.00	1	1.0	$93.00
PHARMACY	$5,430	11 *	$493.62	65	5.9	$83.54
PART D - COPAYS	$0	0 *	$0.00	0	0.0	$0.00
PHYSICIAN RELATED	$2,140	13 *	$164.62	82	6.3	$26.10
PHYSICIAN	$34	2	$17.00	2	1.0	$17.00
CLINIC	$1,719	9	$191.03	51	5.7	$33.71
FAMILY PLANNING	$34	1	$33.62	1	1.0	$33.62
X-RAY AND LAB	$237	3	$79.15	21	7.0	$11.31
NURSE PRACTITIONER	$0	0	$0.00	0	0.0	$0.00
PODIATRY	$0	0	$0.00	0	0.0	$0.00
CRNA SERVICES	$0	0	$0.00	0	0.0	$0.00
RURAL HEALTH CLINICS	$53	1	$53.25	2	2.0	$26.63
CASE MANAGEMENT	$0	0	$0.00	0	0.0	$0.00
FED QUALIFIED HEALTH CARE	$0	0	$0.00	0	0.0	$0.00
PSYCHOLOGIST SERVICES	$63	1	$62.50	5	5.0	$12.50
IN-HOME SERVICES	$0	0 *	$0.00	0	0.0	$0.00
HOME HEALTH SERVICES	$0	0	$0.00	0	0.0	$0.00
ADULT DAY HEALTH CARE	$0	0	$0.00	0	0.0	$0.00
AGED AND DISABLED WAIVER	$0	0	$0.00	0	0.0	$0.00
PERSONAL CARE	$0	0	$0.00	0	0.0	$0.00
AIDS WAIVER	$0	0	$0.00	0	0.0	$0.00
PHYSICAL DISABLED WAIVER	$0	0	$0.00	0	0.0	$0.00
INDEPENDENT LIVING WAIVER	$0	0	$0.00	0	0.0	$0.00
REHAB AND SPECIALTY SERVICES	$297	29 *	$10.23	65	2.2	$4.57
AUDIOLOGY SERVICES	$0	0	$0.00	0	0.0	$0.00
OPTOMETRIC SERVICES	$0	0	$0.00	0	0.0	$0.00
DURABLE MEDICAL EQUIPMENT	$0	0	$0.00	0	0.0	$0.00
AMBULANCE SERVICES	$275	2	$137.25	29	14.5	$9.47
REHABILITATION CENTER	$0	0	$0.00	0	0.0	$0.00
HOSPICE	$0	0	$0.00	0	0.0	$0.00
NON-EMERGENCY TRANS	$22	29	$0.77	36	1.2	$0.62
NON-PARTICIPATING PROV	$0	0	$0.00	0	0.0	$0.00
COMPREHENSIVE DAY REHAB	$0	0	$0.00	0	0.0	$0.00
DISEASE MANAGEMENT	$0	0	$0.00	0	0.0	$0.00
BUY-IN PREMIUMS	$0	0 **	$0.00			
PART-A	$0	0	$0.00			
PART-B	$0	0	$0.00			
MENTAL HEALTH SERVICES	$20,193	4 *	$5,048.19	436	109.0	$46.31
PRIVATE HOME ICF/MR	$0	0	$0.00	0	0.0	$0.00
MR/DD WAIVER	$20,069	3	$6,689.59	431	143.7	$46.56
PSYCH REHAB-PRIVATE	$124	1	$124.00	5	5.0	$24.80
CSTAR - PRIVATE	$0	0	$0.00	0	0.0	$0.00
TARGETED CASE MANAGEMENT	$0	0	$0.00	0	0.0	$0.00
COMMUNITY SUPPORT WAIVER	$0	0	$0.00	0	0.0	$0.00
STATE INSTITUTIONS	$59,828	17 *	$3,519.30	530	31.2	$112.88
ICF/MENTALLY RETARDED	$45,125	6	$7,520.77	168	28.0	$268.60
MENTAL HOSPITAL	$0	0	$0.00	0	0.0	$0.00
PSYCH CARE UNDER AGE 22	$11,526	2	$5,763.00	23	11.5	$501.13
PSYCH REHAB-PUBLIC	$52	1	$51.90	1	1.0	$51.90
CSTAR - PUBLIC	$0	0	$0.00	0	0.0	$0.00
TARGETED CASE MANAGEMENT	$3,126	10	$312.55	338	33.8	$9.25
DFS CASE MANAGEMENT	$0	0	$0.00	0	0.0	$0.00
EPSDT SERVICES	$56	2 *	$28.00	2	1.0	$28.00
EPSDT SCREENINGS	$0	0	$0.00	0	0.0	$0.00
EPSDT REFERRAL SERVICES	$56	2	$28.00	2	1.0	$28.00
EPSDT TARGETED CASE MGMT	$0	0	$0.00	0	0.0	$0.00
MANAGED CARE PREMIUMS	$0	0 *	$0.00			
TOTAL	$131,668	32 *	$4,114.63			

* Unduplicated total.
** Recipients are not added to the total.

TABLE 23
MISSOURI MEDICAID RECIPIENTS AND PAYMENTS BY ELIGIBILITY CATEGORY
JANUARY 2006

ELIGIBILITY CATEGORY: TITLE XIX - HDN
NUMBER OF ELIGIBLES ENROLLED ON 12/31/05: 11,200
NUMBER OF ELIGIBLES ENROLLED DURING JANUARY 2006: N/A

	EXPENDITURES	RECIPIENTS	COST PER RECIPIENT	UNITS OF SERVICE	UNITS PER RECIPIENT	COST PER SERVICE
NURSING FACILITIES	$0	0 *	$0.00	0	0.0	$0.00
HOSPITALS	$1,445,161	626 *	$2,308.56	3,946	6.3	$366.23
INPATIENT	$1,295,861	170	$7,622.71	1,769	10.4	$732.54
OUTPATIENT	$149,300	509	$293.32	2,177	4.3	$68.58
DENTAL SERVICES	$16,527	125 *	$132.22	536	4.3	$30.83
PHARMACY	$609,239	2,093 *	$291.08	6,403	3.1	$95.15
PART D - COPAYS	$0	0 *	$0.00	0	0.0	$0.00
PHYSICIAN RELATED	$324,339	2,159 *	$150.23	11,115	5.2	$29.18
PHYSICIAN	$58,374	697	$83.75	1,876	2.7	$31.12
CLINIC	$54,274	598	$90.76	3,740	6.3	$14.51
FAMILY PLANNING	$8,318	160	$51.99	191	1.2	$43.55
X-RAY AND LAB	$9,303	205	$45.38	579	2.8	$16.07
NURSE PRACTITIONER	$3,529	85	$41.52	109	1.3	$32.37
PODIATRY	$322	9	$35.78	13	1.4	$24.77
CRNA SERVICES	$134	3	$44.65	148	49.3	$0.91
RURAL HEALTH CLINICS	$33,196	384	$86.45	483	1.3	$68.73
CASE MANAGEMENT	$8	1	$8.00	1	1.0	$8.00
FED QUALIFIED HEALTH CARE	$56,619	163	$347.36	1,131	6.9	$50.06
PSYCHOLOGIST SERVICES	$100,263	415	$241.60	2,844	6.9	$35.25
IN-HOME SERVICES	$4,063	4 *	$1,015.82	271	67.8	$14.99
HOME HEALTH SERVICES	$3,536	2	$1,768.09	119	59.5	$29.72
ADULT DAY HEALTH CARE	$0	0	$0.00	0	0.0	$0.00
AGED AND DISABLED WAIVER	$0	0	$0.00	0	0.0	$0.00
PERSONAL CARE	$527	2	$263.56	152	76.0	$3.47
AIDS WAIVER	$0	0	$0.00	0	0.0	$0.00
PHYSICAL DISABLED WAIVER	$0	0	$0.00	0	0.0	$0.00
INDEPENDENT LIVING WAIVER	$0	0	$0.00	0	0.0	$0.00
REHAB AND SPECIALTY SERVICES	$43,783	4,966 *	$8.82	6,710	1.3	$6.53
AUDIOLOGY SERVICES	$219	4	$54.74	48	12.0	$4.56
OPTOMETRIC SERVICES	$5,924	103	$57.51	234	2.3	$25.31
DURABLE MEDICAL EQUIPMENT	$25,155	31	$811.45	203	6.6	$123.92
AMBULANCE SERVICES	$7,276	30	$242.53	1,094	36.5	$6.65
REHABILITATION CENTER	$1,160	4	$290.00	116	29.0	$10.00
HOSPICE	$0	0	$0.00	0	0.0	$0.00
NON-EMERGENCY TRANS	$4,049	4,937	$0.82	5,015	1.0	$0.81
NON-PARTICIPATING PROV	$0	0	$0.00	0	0.0	$0.00
COMPREHENSIVE DAY REHAB	$0	0	$0.00	0	0.0	$0.00
DISEASE MANAGEMENT	$0	0	$0.00	0	0.0	$0.00
BUY-IN PREMIUMS	$0	0 **	$0.00			
PART-A	$0	0	$0.00			
PART-B	$0	0	$0.00			
MENTAL HEALTH SERVICES	$843,260	185 *	$4,558.16	8,757	47.3	$96.30
PRIVATE HOME ICF/MR	$0	0	$0.00	0	0.0	$0.00
MR/DD WAIVER	$840,527	167	$5,033.09	7,982	47.8	$105.30
PSYCH REHAB-PRIVATE	-$868	0	$0.00	-35	0.0	-$24.80
CSTAR - PRIVATE	$430	6	$71.72	76	12.7	$5.66
TARGETED CASE MANAGEMENT	$904	7	$129.19	100	14.3	$9.04
COMMUNITY SUPPORT WAIVER	$2,266	5	$453.27	634	126.8	$3.57
STATE INSTITUTIONS	$3,966,195	2,234 *	$1,775.38	43,756	19.6	$90.64
ICF/MENTALLY RETARDED	$0	0	$0.00	0	0.0	$0.00
MENTAL HOSPITAL	$0	0	$0.00	0	0.0	$0.00
PSYCH CARE UNDER AGE 22	$116,428	15	$7,761.87	222	14.8	$524.45
PSYCH REHAB-PUBLIC	$85,227	142	$600.19	4,326	30.5	$19.70
CSTAR - PUBLIC	$73,232	81	$904.10	6,939	85.7	$10.55
TARGETED CASE MANAGEMENT	$310,420	961	$323.02	30,787	32.0	$10.08
DFS CASE MANAGEMENT	$3,380,888	1,481	$2,282.84	1,482	1.0	$2,281.30
EPSDT SERVICES	$1,009,010	3,894 *	$259.12	96,750	24.8	$10.43
EPSDT SCREENINGS	$8,777	176	$49.87	200	1.1	$43.88
EPSDT REFERRAL SERVICES	$954,168	3,640	$262.13	96,135	26.4	$9.93
EPSDT TARGETED CASE MGMT	$46,065	415	$111.00	415	1.0	$111.00
MANAGED CARE PREMIUMS	$1,262,018	6,545 *	$192.82			
TOTAL	$9,523,595	11,918 *	$799.09			

* Unduplicated total.
** Recipients are not added to the total.

TABLE 23
MISSOURI MEDICAID RECIPIENTS AND PAYMENTS BY ELIGIBILITY CATEGORY
JANUARY 2006

ELIGIBILITY CATEGORY: QUALIFIED MEDICARE BENEFICIARY (QMB)
NUMBER OF ELIGIBLES ENROLLED ON 12/31/05: 8,910
NUMBER OF ELIGIBLES ENROLLED DURING JANUARY 2006: 9,040

	EXPENDITURES	RECIPIENTS	COST PER RECIPIENT	UNITS OF SERVICE	UNITS PER RECIPIENT	COST PER SERVICE
NURSING FACILITIES	$19,597	24 *	$816.55	515	21.5	$38.05
HOSPITALS	$55,265	381 *	$145.05	2,120	5.6	$26.07
INPATIENT	-$5,876	1	-$5,875.68	-371	-371.0	-$15.84
OUTPATIENT	$61,141	380	$160.90	2,491	6.6	$24.54
DENTAL SERVICES	$0	0 *	$0.00	0	0.0	$0.00
PHARMACY	$100	1 *	$99.95	136	136.0	$0.73
PART D - COPAYS	$0	0 *	$0.00	0	0.0	$0.00
PHYSICIAN RELATED	$39,812	768 *	$51.84	4,238	5.5	$9.39
PHYSICIAN	$6,658	219	$30.40	484	2.2	$13.76
CLINIC	$27,751	446	$62.22	3,301	7.4	$8.41
FAMILY PLANNING	$0	0	$0.00	0	0.0	$0.00
X-RAY AND LAB	$1,320	67	$19.71	185	2.8	$7.14
NURSE PRACTITIONER	$24	1	$23.77	1	1.0	$23.77
PODIATRY	$422	19	$22.22	49	2.6	$8.61
CRNA SERVICES	$69	2	$34.62	38	19.0	$1.82
RURAL HEALTH CLINICS	$2,474	120	$20.62	124	1.0	$19.95
CASE MANAGEMENT	$0	0	$0.00	0	0.0	$0.00
FED QUALIFIED HEALTH CARE	$995	41	$24.27	54	1.3	$18.43
PSYCHOLOGIST SERVICES	$97	2	$48.68	2	1.0	$48.68
IN-HOME SERVICES	$0	0 *	$0.00	0	0.0	$0.00
HOME HEALTH SERVICES	$0	0	$0.00	0	0.0	$0.00
ADULT DAY HEALTH CARE	$0	0	$0.00	0	0.0	$0.00
AGED AND DISABLED WAIVER	$0	0	$0.00	0	0.0	$0.00
PERSONAL CARE	$0	0	$0.00	0	0.0	$0.00
AIDS WAIVER	$0	0	$0.00	0	0.0	$0.00
PHYSICAL DISABLED WAIVER	$0	0	$0.00	0	0.0	$0.00
INDEPENDENT LIVING WAIVER	$0	0	$0.00	0	0.0	$0.00
REHAB AND SPECIALTY SERVICES	$8,754	183 *	$47.83	6,762	37.0	$1.29
AUDIOLOGY SERVICES	$0	0	$0.00	0	0.0	$0.00
OPTOMETRIC SERVICES	$373	18	$20.70	33	1.8	$11.29
DURABLE MEDICAL EQUIPMENT	$5,763	144	$40.02	6,380	44.3	$0.90
AMBULANCE SERVICES	$2,166	24	$90.27	282	11.8	$7.68
REHABILITATION CENTER	$94	1	$94.43	20	20.0	$4.72
HOSPICE	$0	0	$0.00	0	0.0	$0.00
NON-EMERGENCY TRANS	$0	0	$0.00	0	0.0	$0.00
NON-PARTICIPATING PROV	$357	6	$59.54	47	7.8	$7.60
COMPREHENSIVE DAY REHAB	$0	0	$0.00	0	0.0	$0.00
DISEASE MANAGEMENT	$0	0	$0.00	0	0.0	$0.00
BUY-IN PREMIUMS	$251,697	3,339 **	$75.38			
PART-A	$786	3	$262.00			
PART-B	$250,911	3,336	$75.21			
MENTAL HEALTH SERVICES	$0	0 *	$0.00	0	0.0	$0.00
PRIVATE HOME ICF/MR	$0	0	$0.00	0	0.0	$0.00
MR/DD WAIVER	$0	0	$0.00	0	0.0	$0.00
PSYCH REHAB-PRIVATE	$0	0	$0.00	0	0.0	$0.00
CSTAR - PRIVATE	$0	0	$0.00	0	0.0	$0.00
TARGETED CASE MANAGEMENT	$0	0	$0.00	0	0.0	$0.00
COMMUNITY SUPPORT WAIVER	$0	0	$0.00	0	0.0	$0.00
STATE INSTITUTIONS	$19	1 *	$19.12	1	1.0	$19.12
ICF/MENTALLY RETARDED	$0	0	$0.00	0	0.0	$0.00
MENTAL HOSPITAL	$0	0	$0.00	0	0.0	$0.00
PSYCH CARE UNDER AGE 22	$19	1	$19.12	1	1.0	$19.12
PSYCH REHAB-PUBLIC	$0	0	$0.00	0	0.0	$0.00
CSTAR - PUBLIC	$0	0	$0.00	0	0.0	$0.00
TARGETED CASE MANAGEMENT	$0	0	$0.00	0	0.0	$0.00
DFS CASE MANAGEMENT	$0	0	$0.00	0	0.0	$0.00
EPSDT SERVICES	$0	0 *	$0.00	0	0.0	$0.00
EPSDT SCREENINGS	$0	0	$0.00	0	0.0	$0.00
EPSDT REFERRAL SERVICES	$0	0	$0.00	0	0.0	$0.00
EPSDT TARGETED CASE MGMT	$0	0	$0.00	0	0.0	$0.00
MANAGED CARE PREMIUMS	$0	0 *	$0.00			
TOTAL	$375,244	1,029 *	$364.67			

* Unduplicated total.
** Recipients are not added to the total.

TABLE 23
MISSOURI MEDICAID RECIPIENTS AND PAYMENTS BY ELIGIBILITY CATEGORY
JANUARY 2006

ELIGIBILITY CATEGORY: DYS - GENERAL REVENUE
NUMBER OF ELIGIBLES ENROLLED ON 12/31/05: 378
NUMBER OF ELIGIBLES ENROLLED DURING JANUARY 2006: 967

	EXPENDITURES	RECIPIENTS	COST PER RECIPIENT	UNITS OF SERVICE	UNITS PER RECIPIENT	COST PER SERVICE
NURSING FACILITIES	$0	0 *	$0.00	0	0.0	$0.00
HOSPITALS	$85,809	30 *	$2,860.30	197	6.6	$435.58
INPATIENT	$80,797	11	$7,345.22	113	10.3	$715.02
OUTPATIENT	$5,011	22	$227.79	84	3.8	$59.66
DENTAL SERVICES	$785	4 *	$196.31	23	5.8	$34.14
PHARMACY	$22,553	93 *	$242.50	230	2.5	$98.06
PART D - COPAYS	$0	0 *	$0.00	0	0.0	$0.00
PHYSICIAN RELATED	$18,698	141 *	$132.61	482	3.4	$38.79
PHYSICIAN	$2,855	45	$63.45	124	2.8	$23.03
CLINIC	$2,534	37	$68.48	95	2.6	$26.67
FAMILY PLANNING	$42	2	$20.97	1	0.5	$41.93
X-RAY AND LAB	$1,407	32	$43.97	69	2.2	$20.39
NURSE PRACTITIONER	$300	7	$42.86	10	1.4	$30.00
PODIATRY	$0	0	$0.00	0	0.0	$0.00
CRNA SERVICES	$24	1	$24.22	16	16.0	$1.51
RURAL HEALTH CLINICS	$7,614	36	$211.49	64	1.8	$118.96
CASE MANAGEMENT	$0	0	$0.00	0	0.0	$0.00
FED QUALIFIED HEALTH CARE	$170	2	$84.88	2	1.0	$84.88
PSYCHOLOGIST SERVICES	$3,753	15	$250.17	101	6.7	$37.15
IN-HOME SERVICES	$0	0 *	$0.00	0	0.0	$0.00
HOME HEALTH SERVICES	$0	0	$0.00	0	0.0	$0.00
ADULT DAY HEALTH CARE	$0	0	$0.00	0	0.0	$0.00
AGED AND DISABLED WAIVER	$0	0	$0.00	0	0.0	$0.00
PERSONAL CARE	$0	0	$0.00	0	0.0	$0.00
AIDS WAIVER	$0	0	$0.00	0	0.0	$0.00
PHYSICAL DISABLED WAIVER	$0	0	$0.00	0	0.0	$0.00
INDEPENDENT LIVING WAIVER	$0	0	$0.00	0	0.0	$0.00
REHAB AND SPECIALTY SERVICES	$294	3 *	$98.00	12	4.0	$24.50
AUDIOLOGY SERVICES	$0	0	$0.00	0	0.0	$0.00
OPTOMETRIC SERVICES	$294	3	$98.00	12	4.0	$24.50
DURABLE MEDICAL EQUIPMENT	$0	0	$0.00	0	0.0	$0.00
AMBULANCE SERVICES	$0	0	$0.00	0	0.0	$0.00
REHABILITATION CENTER	$0	0	$0.00	0	0.0	$0.00
HOSPICE	$0	0	$0.00	0	0.0	$0.00
NON-EMERGENCY TRANS	$0	0	$0.00	0	0.0	$0.00
NON-PARTICIPATING PROV	$0	0	$0.00	0	0.0	$0.00
COMPREHENSIVE DAY REHAB	$0	0	$0.00	0	0.0	$0.00
DISEASE MANAGEMENT	$0	0	$0.00	0	0.0	$0.00
BUY-IN PREMIUMS	$0	0 **	$0.00			
PART-A	$0	0	$0.00			
PART-B	$0	0	$0.00			
MENTAL HEALTH SERVICES	$0	0 *	$0.00	0	0.0	$0.00
PRIVATE HOME ICF/MR	$0	0	$0.00	0	0.0	$0.00
MR/DD WAIVER	$0	0	$0.00	0	0.0	$0.00
PSYCH REHAB-PRIVATE	$0	0	$0.00	0	0.0	$0.00
CSTAR - PRIVATE	$0	0	$0.00	0	0.0	$0.00
TARGETED CASE MANAGEMENT	$0	0	$0.00	0	0.0	$0.00
COMMUNITY SUPPORT WAIVER	$0	0	$0.00	0	0.0	$0.00
STATE INSTITUTIONS	$2,271	1 *	$2,270.63	1	1.0	$2,270.63
ICF/MENTALLY RETARDED	$0	0	$0.00	0	0.0	$0.00
MENTAL HOSPITAL	$0	0	$0.00	0	0.0	$0.00
PSYCH CARE UNDER AGE 22	$0	0	$0.00	0	0.0	$0.00
PSYCH REHAB-PUBLIC	$0	0	$0.00	0	0.0	$0.00
CSTAR - PUBLIC	$0	0	$0.00	0	0.0	$0.00
TARGETED CASE MANAGEMENT	$0	0	$0.00	0	0.0	$0.00
DFS CASE MANAGEMENT	$2,271	1	$2,270.63	1	1.0	$2,270.63
EPSDT SERVICES	$13,117	112 *	$117.12	489	4.4	$26.82
EPSDT SCREENINGS	$388	10	$38.82	10	1.0	$38.82
EPSDT REFERRAL SERVICES	$12,729	107	$118.96	479	4.5	$26.57
EPSDT TARGETED CASE MGMT	$0	0	$0.00	0	0.0	$0.00
MANAGED CARE PREMIUMS	$41,693	236 *	$176.66			
TOTAL	$185,220	410 *	$451.76			

* Unduplicated total.
** Recipients are not added to the total.

TABLE 23
MISSOURI MEDICAID RECIPIENTS AND PAYMENTS BY ELIGIBILITY CATEGORY
JANUARY 2006

ELIGIBILITY CATEGORY: MEDICAID FOR PREGNANT WOMEN (POVERTY)
NUMBER OF ELIGIBLES ENROLLED ON 12/31/05: 15,072
NUMBER OF ELIGIBLES ENROLLED DURING JANUARY 2006: 17,698

	EXPENDITURES	RECIPIENTS	COST PER RECIPIENT	UNITS OF SERVICE	UNITS PER RECIPIENT	COST PER SERVICE
NURSING FACILITIES	$0	0 *	$0.00	0	0.0	$0.00
HOSPITALS	$2,924,637	4,133 *	$707.63	21,120	5.1	$138.48
INPATIENT	$2,133,686	900	$2,370.76	2,407	2.7	$886.45
OUTPATIENT	$790,950	3,601	$219.65	18,713	5.2	$42.27
DENTAL SERVICES	$34,356	172 *	$199.75	940	5.5	$36.55
PHARMACY	$230,359	3,478 *	$66.23	6,852	2.0	$33.62
PART D - COPAYS	$2	1 *	$1.50	1	1.0	$1.50
PHYSICIAN RELATED	$1,478,379	6,978 *	$211.86	55,998	8.0	$26.40
PHYSICIAN	$427,768	2,027	$211.04	6,449	3.2	$66.33
CLINIC	$522,415	3,173	$164.64	26,405	8.3	$19.78
FAMILY PLANNING	$144,553	671	$215.43	8,475	12.6	$17.06
X-RAY AND LAB	$139,594	2,150	$64.93	7,594	3.5	$18.38
NURSE PRACTITIONER	$2,713	47	$57.72	77	1.6	$35.23
PODIATRY	$79	2	$39.25	3	1.5	$26.17
CRNA SERVICES	$5,844	74	$78.98	3,589	48.5	$1.63
RURAL HEALTH CLINICS	$129,555	1,049	$123.50	1,973	1.9	$65.66
CASE MANAGEMENT	$16,830	466	$36.12	618	1.3	$27.23
FED QUALIFIED HEALTH CARE	$87,256	325	$268.48	778	2.4	$112.15
PSYCHOLOGIST SERVICES	$1,773	15	$118.17	37	2.5	$47.91
IN-HOME SERVICES	$778	4 *	$194.53	255	63.8	$3.05
HOME HEALTH SERVICES	$778	4	$194.53	255	63.8	$3.05
ADULT DAY HEALTH CARE	$0	0	$0.00	0	0.0	$0.00
AGED AND DISABLED WAIVER	$0	0	$0.00	0	0.0	$0.00
PERSONAL CARE	$0	0	$0.00	0	0.0	$0.00
AIDS WAIVER	$0	0	$0.00	0	0.0	$0.00
PHYSICAL DISABLED WAIVER	$0	0	$0.00	0	0.0	$0.00
INDEPENDENT LIVING WAIVER	$0	0	$0.00	0	0.0	$0.00
REHAB AND SPECIALTY SERVICES	$31,018	8,081 *	$3.84	10,500	1.3	$2.95
AUDIOLOGY SERVICES	$0	0	$0.00	0	0.0	$0.00
OPTOMETRIC SERVICES	$4,312	73	$59.06	169	2.3	$25.51
DURABLE MEDICAL EQUIPMENT	$5,758	17	$338.71	72	4.2	$79.97
AMBULANCE SERVICES	$13,880	71	$195.49	1,293	18.2	$10.73
REHABILITATION CENTER	$0	0	$0.00	0	0.0	$0.00
HOSPICE	$0	0	$0.00	0	0.0	$0.00
NON-EMERGENCY TRANS	$6,997	8,028	$0.87	8,962	1.1	$0.78
NON-PARTICIPATING PROV	$12	1	$11.53	1	1.0	$11.53
COMPREHENSIVE DAY REHAB	$0	0	$0.00	0	0.0	$0.00
DISEASE MANAGEMENT	$60	4	$15.00	3	0.8	$20.00
BUY-IN PREMIUMS	$0	0 **	$0.00			
PART-A	$0	0	$0.00			
PART-B	$0	0	$0.00			
MENTAL HEALTH SERVICES	$1,947	8 *	$243.38	346	43.3	$5.63
PRIVATE HOME ICF/MR	$0	0	$0.00	0	0.0	$0.00
MR/DD WAIVER	$0	0	$0.00	0	0.0	$0.00
PSYCH REHAB-PRIVATE	$0	0	$0.00	0	0.0	$0.00
CSTAR - PRIVATE	$1,947	8	$243.38	346	43.3	$5.63
TARGETED CASE MANAGEMENT	$0	0	$0.00	0	0.0	$0.00
COMMUNITY SUPPORT WAIVER	$0	0	$0.00	0	0.0	$0.00
STATE INSTITUTIONS	$64,117	121 *	$529.89	6,852	56.6	$9.36
ICF/MENTALLY RETARDED	$0	0	$0.00	0	0.0	$0.00
MENTAL HOSPITAL	$0	0	$0.00	0	0.0	$0.00
PSYCH CARE UNDER AGE 22	$260	1	$260.25	1	1.0	$260.25
PSYCH REHAB-PUBLIC	$8,940	23	$388.69	296	12.9	$30.20
CSTAR - PUBLIC	$51,169	78	$656.01	6,098	78.2	$8.39
TARGETED CASE MANAGEMENT	$3,747	22	$170.34	457	20.8	$8.20
DFS CASE MANAGEMENT	$0	0	$0.00	0	0.0	$0.00
EPSDT SERVICES	$73,633	839 *	$87.76	2,750	3.3	$26.78
EPSDT SCREENINGS	$6,503	118	$55.11	124	1.0	$52.44
EPSDT REFERRAL SERVICES	$67,130	792	$84.76	2,626	3.3	$25.56
EPSDT TARGETED CASE MGMT	$0	0	$0.00	0	0.0	$0.00
MANAGED CARE PREMIUMS	$1,932,260	8,807 *	$219.40			
TOTAL	$6,771,485	18,703 *	$362.05			

* Unduplicated total.
** Recipients are not added to the total.

TABLE 23
MISSOURI MEDICAID RECIPIENTS AND PAYMENTS BY ELIGIBILITY CATEGORY
JANUARY 2006

ELIGIBILITY CATEGORY: MEDICAID FOR CHILDREN
NUMBER OF ELIGIBLES ENROLLED ON 12/31/05: 193,248
NUMBER OF ELIGIBLES ENROLLED DURING JANUARY 2006: 200,422

	EXPENDITURES	RECIPIENTS	COST PER RECIPIENT	UNITS OF SERVICE	UNITS PER RECIPIENT	COST PER SERVICE
NURSING FACILITIES	$2,299	1 *	$2,298.56	31	31.0	$74.15
HOSPITALS	$6,827,108	7,493 *	$911.13	29,285	3.9	$233.13
INPATIENT	$5,205,392	1,133	$4,594.34	5,558	4.9	$936.56
OUTPATIENT	$1,621,716	6,680	$242.77	23,727	3.6	$68.35
DENTAL SERVICES	$149,656	1,090 *	$137.30	4,621	4.2	$32.39
PHARMACY	$2,624,230	20,247 *	$129.61	42,037	2.1	$62.43
PART D - COPAYS	$0	0 *	$0.00	0	0.0	$0.00
PHYSICIAN RELATED	$1,724,826	15,592 *	$110.62	68,122	4.4	$25.32
PHYSICIAN	$278,775	2,590	$107.64	9,676	3.7	$28.81
CLINIC	$388,107	5,605	$69.24	32,400	5.8	$11.98
FAMILY PLANNING	$48,294	993	$48.63	1,118	1.1	$43.20
X-RAY AND LAB	$67,898	1,901	$35.72	3,914	2.1	$17.35
NURSE PRACTITIONER	$9,369	136	$68.89	198	1.5	$47.32
PODIATRY	$3,282	62	$52.94	113	1.8	$29.04
CRNA SERVICES	$4,127	77	$53.59	4,003	52.0	$1.03
RURAL HEALTH CLINICS	$524,173	5,747	$91.21	7,799	1.4	$67.21
CASE MANAGEMENT	$1,320	45	$29.33	60	1.3	$22.00
FED QUALIFIED HEALTH CARE	$333,662	1,094	$304.99	6,786	6.2	$49.17
PSYCHOLOGIST SERVICES	$65,820	410	$160.54	2,055	5.0	$32.03
IN-HOME SERVICES	$290	4 *	$72.52	51	12.8	$5.69
HOME HEALTH SERVICES	$290	4	$72.52	51	12.8	$5.69
ADULT DAY HEALTH CARE	$0	0	$0.00	0	0.0	$0.00
AGED AND DISABLED WAIVER	$0	0	$0.00	0	0.0	$0.00
PERSONAL CARE	$0	0	$0.00	0	0.0	$0.00
AIDS WAIVER	$0	0	$0.00	0	0.0	$0.00
PHYSICAL DISABLED WAIVER	$0	0	$0.00	0	0.0	$0.00
INDEPENDENT LIVING WAIVER	$0	0	$0.00	0	0.0	$0.00
REHAB AND SPECIALTY SERVICES	$216,580	74,745 *	$2.90	87,846	1.2	$2.47
AUDIOLOGY SERVICES	$1,059	33	$32.10	157	4.8	$6.75
OPTOMETRIC SERVICES	$49,531	936	$52.92	2,037	2.2	$24.32
DURABLE MEDICAL EQUIPMENT	$66,024	266	$248.21	1,319	5.0	$50.06
AMBULANCE SERVICES	$37,366	175	$213.52	4,654	26.6	$8.03
REHABILITATION CENTER	$2,390	16	$149.38	239	14.9	$10.00
HOSPICE	$0	0	$0.00	0	0.0	$0.00
NON-EMERGENCY TRANS	$60,210	74,623	$0.81	79,440	1.1	$0.76
NON-PARTICIPATING PROV	$0	0	$0.00	0	0.0	$0.00
COMPREHENSIVE DAY REHAB	$0	0	$0.00	0	0.0	$0.00
DISEASE MANAGEMENT	$0	0	$0.00	0	0.0	$0.00
BUY-IN PREMIUMS	$0	0 **	$0.00			
PART-A	$0	0	$0.00			
PART-B	$0	0	$0.00			
MENTAL HEALTH SERVICES	$111,451	84 *	$1,326.80	4,819	57.4	$23.13
PRIVATE HOME ICF/MR	$0	0	$0.00	0	0.0	$0.00
MR/DD WAIVER	$98,486	26	$3,787.91	1,757	67.6	$56.05
PSYCH REHAB-PRIVATE	-$533	0	$0.00	-27	0.0	-$19.72
CSTAR - PRIVATE	$2,452	35	$70.05	256	7.3	$9.58
TARGETED CASE MANAGEMENT	$2,265	13	$174.22	259	19.9	$8.74
COMMUNITY SUPPORT WAIVER	$8,781	10	$878.12	2,574	257.4	$3.41
STATE INSTITUTIONS	$1,087,425	2,099 *	$518.07	79,055	37.7	$13.76
ICF/MENTALLY RETARDED	$7,533	1	$7,533.30	30	30.0	$251.11
MENTAL HOSPITAL	$0	0	$0.00	0	0.0	$0.00
PSYCH CARE UNDER AGE 22	$31,696	7	$4,527.98	59	8.4	$537.22
PSYCH REHAB-PUBLIC	$203,126	333	$609.99	6,757	20.3	$30.06
CSTAR - PUBLIC	$415,529	257	$1,616.84	32,630	127.0	$12.73
TARGETED CASE MANAGEMENT	$412,225	1,712	$240.79	39,568	23.1	$10.42
DFS CASE MANAGEMENT	$17,317	11	$1,574.25	11	1.0	$1,574.25
EPSDT SERVICES	$2,075,384	18,662 *	$111.21	200,157	10.7	$10.37
EPSDT SCREENINGS	$172,782	3,055	$56.56	3,248	1.1	$53.20
EPSDT REFERRAL SERVICES	$1,902,492	17,789	$106.95	196,908	11.1	$9.66
EPSDT TARGETED CASE MGMT	$111	1	$111.00	1	1.0	$111.00
MANAGED CARE PREMIUMS	$15,387,287	99,218 *	$155.09			
TOTAL	$30,206,536	176,637 *	$171.01			

* Unduplicated total.
** Recipients are not added to the total.

TABLE 23
MISSOURI MEDICAID RECIPIENTS AND PAYMENTS BY ELIGIBILITY CATEGORY
JANUARY 2006

ELIGIBILITY CATEGORY: PRESUMPTIVE ELIGIBILITY
NUMBER OF ELIGIBLES ENROLLED ON 12/31/05: 1,646
NUMBER OF ELIGIBLES ENROLLED DURING JANUARY 2006: N/A

	EXPENDITURES	RECIPIENTS	COST PER RECIPIENT	UNITS OF SERVICE	UNITS PER RECIPIENT	COST PER SERVICE
NURSING FACILITIES	$0	0 *	$0.00	0	0.0	$0.00
HOSPITALS	$168,763	1,016 *	$166.10	5,154	5.1	$32.74
INPATIENT	$0	0	$0.00	0	0.0	$0.00
OUTPATIENT	$168,763	1,016	$166.10	5,154	5.1	$32.74
DENTAL SERVICES	$0	0 *	$0.00	0	0.0	$0.00
PHARMACY	$31,646	736 *	$43.00	1,470	2.0	$21.53
PART D - COPAYS	$0	0 *	$0.00	0	0.0	$0.00
PHYSICIAN RELATED	$160,843	1,682 *	$95.63	5,753	3.4	$27.96
PHYSICIAN	$11,949	254	$47.04	539	2.1	$22.17
CLINIC	$37,653	839	$44.88	1,718	2.1	$21.92
FAMILY PLANNING	$884	19	$46.53	25	1.3	$35.36
X-RAY AND LAB	$40,151	521	$77.07	2,216	4.3	$18.12
NURSE PRACTITIONER	$648	21	$30.85	33	1.6	$19.63
PODIATRY	$0	0	$0.00	0	0.0	$0.00
CRNA SERVICES	$0	0	$0.00	0	0.0	$0.00
RURAL HEALTH CLINICS	$12,362	96	$128.77	178	1.8	$69.45
CASE MANAGEMENT	$6,876	164	$41.93	186	1.1	$36.97
FED QUALIFIED HEALTH CARE	$50,319	344	$146.28	858	2.5	$58.65
PSYCHOLOGIST SERVICES	$0	0	$0.00	0	0.0	$0.00
IN-HOME SERVICES	$0	0 *	$0.00	0	0.0	$0.00
HOME HEALTH SERVICES	$0	0	$0.00	0	0.0	$0.00
ADULT DAY HEALTH CARE	$0	0	$0.00	0	0.0	$0.00
AGED AND DISABLED WAIVER	$0	0	$0.00	0	0.0	$0.00
PERSONAL CARE	$0	0	$0.00	0	0.0	$0.00
AIDS WAIVER	$0	0	$0.00	0	0.0	$0.00
PHYSICAL DISABLED WAIVER	$0	0	$0.00	0	0.0	$0.00
INDEPENDENT LIVING WAIVER	$0	0	$0.00	0	0.0	$0.00
REHAB AND SPECIALTY SERVICES	$1,791	2,274 *	$0.79	3,126	1.4	$0.57
AUDIOLOGY SERVICES	$0	0	$0.00	0	0.0	$0.00
OPTOMETRIC SERVICES	$0	0	$0.00	0	0.0	$0.00
DURABLE MEDICAL EQUIPMENT	$0	0	$0.00	0	0.0	$0.00
AMBULANCE SERVICES	$230	2	$115.00	16	8.0	$14.38
REHABILITATION CENTER	$0	0	$0.00	0	0.0	$0.00
HOSPICE	$0	0	$0.00	0	0.0	$0.00
NON-EMERGENCY TRANS	$1,561	2,272	$0.69	3,110	1.4	$0.50
NON-PARTICIPATING PROV	$0	0	$0.00	0	0.0	$0.00
COMPREHENSIVE DAY REHAB	$0	0	$0.00	0	0.0	$0.00
DISEASE MANAGEMENT	$0	0	$0.00	0	0.0	$0.00
BUY-IN PREMIUMS	$0	0 **	$0.00			
PART-A	$0	0	$0.00			
PART-B	$0	0	$0.00			
MENTAL HEALTH SERVICES	$0	0 *	$0.00	0	0.0	$0.00
PRIVATE HOME ICF/MR	$0	0	$0.00	0	0.0	$0.00
MR/DD WAIVER	$0	0	$0.00	0	0.0	$0.00
PSYCH REHAB-PRIVATE	$0	0	$0.00	0	0.0	$0.00
CSTAR - PRIVATE	$0	0	$0.00	0	0.0	$0.00
TARGETED CASE MANAGEMENT	$0	0	$0.00	0	0.0	$0.00
COMMUNITY SUPPORT WAIVER	$0	0	$0.00	0	0.0	$0.00
STATE INSTITUTIONS	$486	2 *	$243.17	130	65.0	$3.74
ICF/MENTALLY RETARDED	$0	0	$0.00	0	0.0	$0.00
MENTAL HOSPITAL	$0	0	$0.00	0	0.0	$0.00
PSYCH CARE UNDER AGE 22	$0	0	$0.00	0	0.0	$0.00
PSYCH REHAB-PUBLIC	$0	0	$0.00	0	0.0	$0.00
CSTAR - PUBLIC	$486	2	$243.17	130	65.0	$3.74
TARGETED CASE MANAGEMENT	$0	0	$0.00	0	0.0	$0.00
DFS CASE MANAGEMENT	$0	0	$0.00	0	0.0	$0.00
EPSDT SERVICES	$22,971	300 *	$76.57	594	2.0	$38.67
EPSDT SCREENINGS	$20	1	$20.00	1	1.0	$20.00
EPSDT REFERRAL SERVICES	$22,958	300	$76.53	594	2.0	$38.65
EPSDT TARGETED CASE MGMT	-$8	0	$0.00	-1	0.0	-$7.50
MANAGED CARE PREMIUMS	$0	0 *	$0.00			
TOTAL	$386,500	3,034 *	$127.39			

* Unduplicated total.
** Recipients are not added to the total.

TABLE 23
MISSOURI MEDICAID RECIPIENTS AND PAYMENTS BY ELIGIBILITY CATEGORY
JANUARY 2006

ELIGIBILITY CATEGORY: MOCDD
NUMBER OF ELIGIBLES ENROLLED ON 12/31/05: 193
NUMBER OF ELIGIBLES ENROLLED DURING JANUARY 2006: 193

	EXPENDITURES	RECIPIENTS	COST PER RECIPIENT	UNITS OF SERVICE	UNITS PER RECIPIENT	COST PER SERVICE
NURSING FACILITIES	$0	0 *	$0.00	0	0.0	$0.00
HOSPITALS	$7,968	15 *	$531.23	129	8.6	$61.77
INPATIENT	$3,958	3	$1,319.23	17	5.7	$232.81
OUTPATIENT	$4,011	13	$308.52	112	8.6	$35.81
DENTAL SERVICES	$53	1 *	$52.50	3	3.0	$17.50
PHARMACY	$31,921	106 *	$301.14	357	3.4	$89.41
PART D - COPAYS	$0	0 *	$0.00	0	0.0	$0.00
PHYSICIAN RELATED	$964	9 *	$107.15	40	4.4	$24.11
PHYSICIAN	$543	3	$181.00	21	7.0	$25.86
CLINIC	$241	4	$60.25	7	1.8	$34.43
FAMILY PLANNING	$30	1	$29.92	1	1.0	$29.92
X-RAY AND LAB	$0	0	$0.00	0	0.0	$0.00
NURSE PRACTITIONER	$0	0	$0.00	0	0.0	$0.00
PODIATRY	$0	0	$0.00	0	0.0	$0.00
CRNA SERVICES	$0	0	$0.00	0	0.0	$0.00
RURAL HEALTH CLINICS	$38	2	$18.97	2	1.0	$18.97
CASE MANAGEMENT	$0	0	$0.00	0	0.0	$0.00
FED QUALIFIED HEALTH CARE	$0	0	$0.00	0	0.0	$0.00
PSYCHOLOGIST SERVICES	$113	1	$112.50	9	9.0	$12.50
IN-HOME SERVICES	$0	0 *	$0.00	0	0.0	$0.00
HOME HEALTH SERVICES	$0	0	$0.00	0	0.0	$0.00
ADULT DAY HEALTH CARE	$0	0	$0.00	0	0.0	$0.00
AGED AND DISABLED WAIVER	$0	0	$0.00	0	0.0	$0.00
PERSONAL CARE	$0	0	$0.00	0	0.0	$0.00
AIDS WAIVER	$0	0	$0.00	0	0.0	$0.00
PHYSICAL DISABLED WAIVER	$0	0	$0.00	0	0.0	$0.00
INDEPENDENT LIVING WAIVER	$0	0	$0.00	0	0.0	$0.00
REHAB AND SPECIALTY SERVICES	$6,575	196 *	$33.55	310	1.6	$21.21
AUDIOLOGY SERVICES	$100	1	$100.00	44	44.0	$2.27
OPTOMETRIC SERVICES	$0	0	$0.00	0	0.0	$0.00
DURABLE MEDICAL EQUIPMENT	$4,423	9	$491.44	29	3.2	$152.52
AMBULANCE SERVICES	$0	0	$0.00	0	0.0	$0.00
REHABILITATION CENTER	$380	1	$380.00	38	38.0	$10.00
HOSPICE	$0	0	$0.00	0	0.0	$0.00
NON-EMERGENCY TRANS	$1,672	196	$8.53	199	1.0	$8.40
NON-PARTICIPATING PROV	$0	0	$0.00	0	0.0	$0.00
COMPREHENSIVE DAY REHAB	$0	0	$0.00	0	0.0	$0.00
DISEASE MANAGEMENT	$0	0	$0.00	0	0.0	$0.00
BUY-IN PREMIUMS	$0	0 **	$0.00			
PART-A	$0	0	$0.00			
PART-B	$0	0	$0.00			
MENTAL HEALTH SERVICES	$90,544	111 *	$815.71	16,877	152.1	$5.36
PRIVATE HOME ICF/MR	$0	0	$0.00	0	0.0	$0.00
MR/DD WAIVER	$90,095	110	$819.05	16,812	152.8	$5.36
PSYCH REHAB-PRIVATE	$0	0	$0.00	0	0.0	$0.00
CSTAR - PRIVATE	$0	0	$0.00	0	0.0	$0.00
TARGETED CASE MANAGEMENT	$449	1	$448.50	65	65.0	$6.90
COMMUNITY SUPPORT WAIVER	$0	0	$0.00	0	0.0	$0.00
STATE INSTITUTIONS	$33,021	151 *	$218.68	4,794	31.8	$6.89
ICF/MENTALLY RETARDED	$0	0	$0.00	0	0.0	$0.00
MENTAL HOSPITAL	$0	0	$0.00	0	0.0	$0.00
PSYCH CARE UNDER AGE 22	$0	0	$0.00	0	0.0	$0.00
PSYCH REHAB-PUBLIC	$0	0	$0.00	0	0.0	$0.00
CSTAR - PUBLIC	$0	0	$0.00	0	0.0	$0.00
TARGETED CASE MANAGEMENT	$33,021	151	$218.68	4,794	31.8	$6.89
DFS CASE MANAGEMENT	$0	0	$0.00	0	0.0	$0.00
EPSDT SERVICES	$179,862	97 *	$1,854.25	48,000	494.8	$3.75
EPSDT SCREENINGS	$8	1	$8.00	1	1.0	$8.00
EPSDT REFERRAL SERVICES	$179,854	97	$1,854.17	47,999	494.8	$3.75
EPSDT TARGETED CASE MGMT	$0	0	$0.00	0	0.0	$0.00
MANAGED CARE PREMIUMS	$0	0 *	$0.00			
TOTAL	$350,908	196 *	$1,790.34			

* Unduplicated total.
** Recipients are not added to the total.

TABLE 23
MISSOURI MEDICAID RECIPIENTS AND PAYMENTS BY ELIGIBILITY CATEGORY
JANUARY 2006

ELIGIBILITY CATEGORY: MC+ FOR KIDS (SCHIP)
NUMBER OF ELIGIBLES ENROLLED ON 12/31/05: 68,877
NUMBER OF ELIGIBLES ENROLLED DURING JANUARY 2006: 71,252

	EXPENDITURES	RECIPIENTS	COST PER RECIPIENT	UNITS OF SERVICE	UNITS PER RECIPIENT	COST PER SERVICE
NURSING FACILITIES	$0	0 *	$0.00	0	0.0	$0.00
HOSPITALS	$1,181,514	2,090 *	$565.32	8,084	3.9	$146.15
INPATIENT	$571,760	109	$5,245.50	605	5.6	$945.06
OUTPATIENT	$609,754	2,042	$298.61	7,479	3.7	$81.53
DENTAL SERVICES	$69,430	651 *	$106.65	2,512	3.9	$27.64
PHARMACY	$1,117,216	7,949 *	$140.55	16,804	2.1	$66.49
PART D - COPAYS	$0	0 *	$0.00	0	0.0	$0.00
PHYSICIAN RELATED	$548,553	5,536 *	$99.09	25,427	4.6	$21.57
PHYSICIAN	$57,936	900	$64.37	2,487	2.8	$23.30
CLINIC	$101,990	1,791	$56.95	13,788	7.7	$7.40
FAMILY PLANNING	$24,411	573	$42.60	627	1.1	$38.93
X-RAY AND LAB	$22,323	565	$39.51	1,197	2.1	$18.65
NURSE PRACTITIONER	$2,339	46	$50.84	70	1.5	$33.41
PODIATRY	$2,433	41	$59.33	73	1.8	$33.32
CRNA SERVICES	$841	17	$49.45	971	57.1	$0.87
RURAL HEALTH CLINICS	$186,926	2,053	$91.05	2,761	1.3	$67.70
CASE MANAGEMENT	$460	13	$35.38	19	1.5	$24.21
FED QUALIFIED HEALTH CARE	$125,235	510	$245.56	2,691	5.3	$46.54
PSYCHOLOGIST SERVICES	$23,661	173	$136.77	743	4.3	$31.84
IN-HOME SERVICES	$1,326	4 *	$331.40	382	95.5	$3.47
HOME HEALTH SERVICES	$160	3	$53.33	6	2.0	$26.67
ADULT DAY HEALTH CARE	$0	0	$0.00	0	0.0	$0.00
AGED AND DISABLED WAIVER	$0	0	$0.00	0	0.0	$0.00
PERSONAL CARE	$1,166	1	$1,165.60	376	376.0	$3.10
AIDS WAIVER	$0	0	$0.00	0	0.0	$0.00
PHYSICAL DISABLED WAIVER	$0	0	$0.00	0	0.0	$0.00
INDEPENDENT LIVING WAIVER	$0	0	$0.00	0	0.0	$0.00
REHAB AND SPECIALTY SERVICES	$119,758	737 *	$162.49	3,728	5.1	$32.12
AUDIOLOGY SERVICES	$1,516	27	$56.16	206	7.6	$7.36
OPTOMETRIC SERVICES	$29,685	540	$54.97	1,217	2.3	$24.39
DURABLE MEDICAL EQUIPMENT	$76,695	118	$649.95	365	3.1	$210.12
AMBULANCE SERVICES	$11,262	47	$239.62	1,880	40.0	$5.99
REHABILITATION CENTER	$600	6	$100.00	60	10.0	$10.00
HOSPICE	$0	0	$0.00	0	0.0	$0.00
NON-EMERGENCY TRANS	$0	0	$0.00	0	0.0	$0.00
NON-PARTICIPATING PROV	$0	0	$0.00	0	0.0	$0.00
COMPREHENSIVE DAY REHAB	$0	0	$0.00	0	0.0	$0.00
DISEASE MANAGEMENT	$0	0	$0.00	0	0.0	$0.00
BUY-IN PREMIUMS	$0	0 **	$0.00			
PART-A	$0	0	$0.00			
PART-B	$0	0	$0.00			
MENTAL HEALTH SERVICES	$24,142	40 *	$603.55	1,636	40.9	$14.76
PRIVATE HOME ICF/MR	$0	0	$0.00	0	0.0	$0.00
MR/DD WAIVER	$12,436	10	$1,243.59	628	62.8	$19.80
PSYCH REHAB-PRIVATE	$5,313	3	$1,771.15	55	18.3	$96.61
CSTAR - PRIVATE	$845	15	$56.34	67	4.5	$12.61
TARGETED CASE MANAGEMENT	$1,430	6	$238.30	199	33.2	$7.18
COMMUNITY SUPPORT WAIVER	$4,118	6	$686.30	687	114.5	$5.99
STATE INSTITUTIONS	$343,642	924 *	$371.91	25,980	28.1	$13.23
ICF/MENTALLY RETARDED	$0	0	$0.00	0	0.0	$0.00
MENTAL HOSPITAL	$0	0	$0.00	0	0.0	$0.00
PSYCH CARE UNDER AGE 22	$3,944	1	$3,944.34	9	9.0	$438.26
PSYCH REHAB-PUBLIC	$94,819	150	$632.12	2,995	20.0	$31.66
CSTAR - PUBLIC	$73,381	93	$789.05	7,113	76.5	$10.32
TARGETED CASE MANAGEMENT	$171,498	783	$219.03	15,863	20.3	$10.81
DFS CASE MANAGEMENT	$0	0	$0.00	0	0.0	$0.00
EPSDT SERVICES	$698,523	5,963 *	$117.14	115,285	19.3	$6.06
EPSDT SCREENINGS	$16,359	295	$55.45	295	1.0	$55.45
EPSDT REFERRAL SERVICES	$682,164	5,824	$117.13	114,990	19.7	$5.93
EPSDT TARGETED CASE MGMT	$0	0	$0.00	0	0.0	$0.00
MANAGED CARE PREMIUMS	$3,697,479	40,739 *	$90.76			
TOTAL	$7,801,583	54,515 *	$143.11			

* Unduplicated total.
** Recipients are not added to the total.

TABLE 23
MISSOURI MEDICAID RECIPIENTS AND PAYMENTS BY ELIGIBILITY CATEGORY
JANUARY 2006

ELIGIBILITY CATEGORY: ADULT - 1115 WAIVER
NUMBER OF ELIGIBLES ENROLLED ON 12/31/05: 12,518
NUMBER OF ELIGIBLES ENROLLED DURING JANUARY 2006: 12,396

	EXPENDITURES	RECIPIENTS	COST PER RECIPIENT	UNITS OF SERVICE	UNITS PER RECIPIENT	COST PER SERVICE
NURSING FACILITIES	$0	0 *	$0.00	0	0.0	$0.00
HOSPITALS	$4,140	27 *	$153.32	73	2.7	$56.71
INPATIENT	$0	0	$0.00	0	0.0	$0.00
OUTPATIENT	$4,140	27	$153.32	73	2.7	$56.71
DENTAL SERVICES	$0	0 *	$0.00	0	0.0	$0.00
PHARMACY	$82,194	1,921 *	$42.79	2,045	1.1	$40.19
PART D - COPAYS	$0	0 *	$0.00	0	0.0	$0.00
PHYSICIAN RELATED	$39,104	486 *	$80.46	1,226	2.5	$31.90
PHYSICIAN	$1,256	47	$26.72	109	2.3	$11.52
CLINIC	$2,031	47	$43.22	189	4.0	$10.75
FAMILY PLANNING	$24,970	234	$106.71	605	2.6	$41.27
X-RAY AND LAB	$8,410	157	$53.56	265	1.7	$31.73
NURSE PRACTITIONER	$166	6	$27.58	6	1.0	$27.58
PODIATRY	$0	0	$0.00	0	0.0	$0.00
CRNA SERVICES	$0	0	$0.00	0	0.0	$0.00
RURAL HEALTH CLINICS	$902	13	$69.42	14	1.1	$64.46
CASE MANAGEMENT	$0	0	$0.00	0	0.0	$0.00
FED QUALIFIED HEALTH CARE	$1,279	33	$38.77	36	1.1	$35.54
PSYCHOLOGIST SERVICES	$90	1	$90.00	2	2.0	$45.00
IN-HOME SERVICES	$0	0 *	$0.00	0	0.0	$0.00
HOME HEALTH SERVICES	$0	0	$0.00	0	0.0	$0.00
ADULT DAY HEALTH CARE	$0	0	$0.00	0	0.0	$0.00
AGED AND DISABLED WAIVER	$0	0	$0.00	0	0.0	$0.00
PERSONAL CARE	$0	0	$0.00	0	0.0	$0.00
AIDS WAIVER	$0	0	$0.00	0	0.0	$0.00
PHYSICAL DISABLED WAIVER	$0	0	$0.00	0	0.0	$0.00
INDEPENDENT LIVING WAIVER	$0	0	$0.00	0	0.0	$0.00
REHAB AND SPECIALTY SERVICES	$279	3 *	$93.00	3	1.0	$93.00
AUDIOLOGY SERVICES	$0	0	$0.00	0	0.0	$0.00
OPTOMETRIC SERVICES	$0	0	$0.00	0	0.0	$0.00
DURABLE MEDICAL EQUIPMENT	$279	3	$93.00	3	1.0	$93.00
AMBULANCE SERVICES	$0	0	$0.00	0	0.0	$0.00
REHABILITATION CENTER	$0	0	$0.00	0	0.0	$0.00
HOSPICE	$0	0	$0.00	0	0.0	$0.00
NON-EMERGENCY TRANS	$0	0	$0.00	0	0.0	$0.00
NON-PARTICIPATING PROV	$0	0	$0.00	0	0.0	$0.00
COMPREHENSIVE DAY REHAB	$0	0	$0.00	0	0.0	$0.00
DISEASE MANAGEMENT	$0	0	$0.00	0	0.0	$0.00
BUY-IN PREMIUMS	$0	0 **	$0.00			
PART-A	$0	0	$0.00			
PART-B	$0	0	$0.00			
MENTAL HEALTH SERVICES	$0	0 *	$0.00	0	0.0	$0.00
PRIVATE HOME ICF/MR	$0	0	$0.00	0	0.0	$0.00
MR/DD WAIVER	$0	0	$0.00	0	0.0	$0.00
PSYCH REHAB-PRIVATE	$0	0	$0.00	0	0.0	$0.00
CSTAR - PRIVATE	$0	0	$0.00	0	0.0	$0.00
TARGETED CASE MANAGEMENT	$0	0	$0.00	0	0.0	$0.00
COMMUNITY SUPPORT WAIVER	$0	0	$0.00	0	0.0	$0.00
STATE INSTITUTIONS	$0	0 *	$0.00	0	0.0	$0.00
ICF/MENTALLY RETARDED	$0	0	$0.00	0	0.0	$0.00
MENTAL HOSPITAL	$0	0	$0.00	0	0.0	$0.00
PSYCH CARE UNDER AGE 22	$0	0	$0.00	0	0.0	$0.00
PSYCH REHAB-PUBLIC	$0	0	$0.00	0	0.0	$0.00
CSTAR - PUBLIC	$0	0	$0.00	0	0.0	$0.00
TARGETED CASE MANAGEMENT	$0	0	$0.00	0	0.0	$0.00
DFS CASE MANAGEMENT	$0	0	$0.00	0	0.0	$0.00
EPSDT SERVICES	$56	2 *	$28.00	3	1.5	$18.67
EPSDT SCREENINGS	$0	0	$0.00	0	0.0	$0.00
EPSDT REFERRAL SERVICES	$56	2	$28.00	3	1.5	$18.67
EPSDT TARGETED CASE MGMT	$0	0	$0.00	0	0.0	$0.00
MANAGED CARE PREMIUMS	$0	0 *	$0.00			
TOTAL	$125,773	2,278 *	$55.21			

* Unduplicated total.
** Recipients are not added to the total.

TABLE 23
MISSOURI MEDICAID RECIPIENTS AND PAYMENTS BY ELIGIBILITY CATEGORY
JANUARY 2006

ELIGIBILITY CATEGORY: MA FOR WORKERS WITH DISABILITIES (MAWD) - PREMIUM
NUMBER OF ELIGIBLES ENROLLED ON 12/31/05: 0
NUMBER OF ELIGIBLES ENROLLED DURING JANUARY 2006: 0

	EXPENDITURES	RECIPIENTS	COST PER RECIPIENT	UNITS OF SERVICE	UNITS PER RECIPIENT	COST PER SERVICE
NURSING FACILITIES	$0	0 *	$0.00	0	0.0	$0.00
HOSPITALS	$33,109	157 *	$210.89	700	4.5	$47.30
INPATIENT	$8,408	3	$2,802.67	-99	-33.0	-$84.93
OUTPATIENT	$24,701	154	$160.40	799	5.2	$30.92
DENTAL SERVICES	$2,126	10 *	$212.56	63	6.3	$33.74
PHARMACY	$7,481	17 *	$440.09	1,176	69.2	$6.36
PART D - COPAYS	$0	0 *	$0.00	0	0.0	$0.00
PHYSICIAN RELATED	$21,011	295 *	$71.22	1,723	5.8	$12.19
PHYSICIAN	$3,377	91	$37.11	158	1.7	$21.37
CLINIC	$13,822	150	$92.15	1,375	9.2	$10.05
FAMILY PLANNING	$15	1	$15.00	2	2.0	$7.50
X-RAY AND LAB	$499	15	$33.25	40	2.7	$12.47
NURSE PRACTITIONER	$175	4	$43.79	4	1.0	$43.79
PODIATRY	$574	12	$47.85	29	2.4	$19.80
CRNA SERVICES	$89	3	$29.60	32	10.7	$2.78
RURAL HEALTH CLINICS	$911	31	$29.38	45	1.5	$20.24
CASE MANAGEMENT	$0	0	$0.00	0	0.0	$0.00
FED QUALIFIED HEALTH CARE	$738	11	$67.07	19	1.7	$38.83
PSYCHOLOGIST SERVICES	$811	6	$135.19	19	3.2	$42.69
IN-HOME SERVICES	$2,859	11 *	$259.87	827	75.2	$3.46
HOME HEALTH SERVICES	$174	1	$174.03	56	56.0	$3.11
ADULT DAY HEALTH CARE	$0	0	$0.00	0	0.0	$0.00
AGED AND DISABLED WAIVER	$0	0	$0.00	0	0.0	$0.00
PERSONAL CARE	$2,685	10	$268.45	771	77.1	$3.48
AIDS WAIVER	$0	0	$0.00	0	0.0	$0.00
PHYSICAL DISABLED WAIVER	$0	0	$0.00	0	0.0	$0.00
INDEPENDENT LIVING WAIVER	$0	0	$0.00	0	0.0	$0.00
REHAB AND SPECIALTY SERVICES	$14,461	60 *	$241.01	1,947	32.5	$7.43
AUDIOLOGY SERVICES	$492	1	$491.50	4	4.0	$122.88
OPTOMETRIC SERVICES	$287	9	$31.93	18	2.0	$15.97
DURABLE MEDICAL EQUIPMENT	$6,459	46	$140.41	1,747	38.0	$3.70
AMBULANCE SERVICES	$302	3	$100.66	105	35.0	$2.88
REHABILITATION CENTER	$66	1	$65.75	10	10.0	$6.58
HOSPICE	$6,855	1	$6,855.03	63	63.0	$108.81
NON-EMERGENCY TRANS	$0	0	$0.00	0	0.0	$0.00
NON-PARTICIPATING PROV	$0	0	$0.00	0	0.0	$0.00
COMPREHENSIVE DAY REHAB	$0	0	$0.00	0	0.0	$0.00
DISEASE MANAGEMENT	$0	0	$0.00	0	0.0	$0.00
BUY-IN PREMIUMS	$0	0 **	$0.00			
PART-A	$0	0	$0.00			
PART-B	$0	0	$0.00			
MENTAL HEALTH SERVICES	$118	7 *	$16.85	452	64.6	$0.26
PRIVATE HOME ICF/MR	$0	0	$0.00	0	0.0	$0.00
MR/DD WAIVER	$423	6	$70.45	459	76.5	$0.92
PSYCH REHAB-PRIVATE	-$319	0	$0.00	-8	0.0	-$39.92
CSTAR - PRIVATE	$0	0	$0.00	0	0.0	$0.00
TARGETED CASE MANAGEMENT	$15	1	$14.60	1	1.0	$14.60
COMMUNITY SUPPORT WAIVER	$0	0	$0.00	0	0.0	$0.00
STATE INSTITUTIONS	$3,833	29 *	$132.17	408	14.1	$9.39
ICF/MENTALLY RETARDED	$0	0	$0.00	0	0.0	$0.00
MENTAL HOSPITAL	$0	0	$0.00	0	0.0	$0.00
PSYCH CARE UNDER AGE 22	$0	0	$0.00	0	0.0	$0.00
PSYCH REHAB-PUBLIC	$420	7	$59.97	34	4.9	$12.35
CSTAR - PUBLIC	$0	0	$0.00	0	0.0	$0.00
TARGETED CASE MANAGEMENT	$3,413	24	$142.22	374	15.6	$9.13
DFS CASE MANAGEMENT	$0	0	$0.00	0	0.0	$0.00
EPSDT SERVICES	$78	1 *	$77.70	30	30.0	$2.59
EPSDT SCREENINGS	$0	0	$0.00	0	0.0	$0.00
EPSDT REFERRAL SERVICES	$78	1	$77.70	30	30.0	$2.59
EPSDT TARGETED CASE MGMT	$0	0	$0.00	0	0.0	$0.00
MANAGED CARE PREMIUMS	$0	0 *	$0.00			
TOTAL	$85,074	534 *	$159.32			

* Unduplicated total.
** Recipients are not added to the total.

TABLE 23
MISSOURI MEDICAID RECIPIENTS AND PAYMENTS BY ELIGIBILITY CATEGORY
JANUARY 2006

ELIGIBILITY CATEGORY: MA FOR WORKERS WITH DISABILITIES (MAWD) - NON-PREMIUM
NUMBER OF ELIGIBLES ENROLLED ON 12/31/05: 0
NUMBER OF ELIGIBLES ENROLLED DURING JANUARY 2006: 0

	EXPENDITURES	RECIPIENTS	COST PER RECIPIENT	UNITS OF SERVICE	UNITS PER RECIPIENT	COST PER SERVICE
NURSING FACILITIES	$1,074	2 *	$536.79	31	15.5	$34.63
HOSPITALS	$253,908	696 *	$364.81	3,183	4.6	$79.77
INPATIENT	$115,469	14	$8,247.78	-89	-6.4	-$1,297.40
OUTPATIENT	$138,439	686	$201.81	3,272	4.8	$42.31
DENTAL SERVICES	$5,431	17 *	$319.48	104	6.1	$52.22
PHARMACY	-$65,074	90 *	-$723.04	2,530	28.1	-$25.72
PART D - COPAYS	$0	0 *	$0.00	0	0.0	$0.00
PHYSICIAN RELATED	$99,672	1,556 *	$64.06	72,443	46.6	$1.38
PHYSICIAN	$34,301	614	$55.87	55,479	90.4	$0.62
CLINIC	$44,845	626	$71.64	7,572	12.1	$5.92
FAMILY PLANNING	$1,122	7	$160.27	8	1.1	$140.24
X-RAY AND LAB	$3,516	94	$37.41	197	2.1	$17.85
NURSE PRACTITIONER	$706	21	$33.63	8,173	389.2	$0.09
PODIATRY	$945	29	$32.59	52	1.8	$18.18
CRNA SERVICES	$423	7	$60.49	537	76.7	$0.79
RURAL HEALTH CLINICS	$6,039	181	$33.36	223	1.2	$27.08
CASE MANAGEMENT	$0	0	$0.00	0	0.0	$0.00
FED QUALIFIED HEALTH CARE	$5,325	69	$77.17	111	1.6	$47.97
PSYCHOLOGIST SERVICES	$2,449	27	$90.70	91	3.4	$26.91
IN-HOME SERVICES	$8,993	50 *	$179.87	1,120	22.4	$8.03
HOME HEALTH SERVICES	$5,407	13	$415.90	343	26.4	$15.76
ADULT DAY HEALTH CARE	$330	1	$330.40	14	14.0	$23.60
AGED AND DISABLED WAIVER	$27	1	$27.44	8	8.0	$3.43
PERSONAL CARE	$3,229	35	$92.25	755	21.6	$4.28
AIDS WAIVER	$0	0	$0.00	0	0.0	$0.00
PHYSICAL DISABLED WAIVER	$0	0	$0.00	0	0.0	$0.00
INDEPENDENT LIVING WAIVER	$0	0	$0.00	0	0.0	$0.00
REHAB AND SPECIALTY SERVICES	$55,517	297 *	$186.93	10,403	35.0	$5.34
AUDIOLOGY SERVICES	$1,001	4	$250.25	11	2.8	$91.00
OPTOMETRIC SERVICES	$2,871	66	$43.50	114	1.7	$25.18
DURABLE MEDICAL EQUIPMENT	$47,312	193	$245.14	9,539	49.4	$4.96
AMBULANCE SERVICES	$4,248	32	$132.75	726	22.7	$5.85
REHABILITATION CENTER	$43	1	$43.45	8	8.0	$5.43
HOSPICE	$0	0	$0.00	0	0.0	$0.00
NON-EMERGENCY TRANS	$0	0	$0.00	0	0.0	$0.00
NON-PARTICIPATING PROV	$22	2	$10.80	3	1.5	$7.20
COMPREHENSIVE DAY REHAB	$0	0	$0.00	0	0.0	$0.00
DISEASE MANAGEMENT	$20	2	$10.00	2	1.0	$10.00
BUY-IN PREMIUMS	$0	0 **	$0.00			
PART-A	$0	0	$0.00			
PART-B	$0	0	$0.00			
MENTAL HEALTH SERVICES	$2,829	24 *	$117.86	473	19.7	$5.98
PRIVATE HOME ICF/MR	$0	0	$0.00	0	0.0	$0.00
MR/DD WAIVER	-$150	10	-$14.99	-1	-0.1	-$149.94
PSYCH REHAB-PRIVATE	$365	7	$52.12	17	2.4	$21.46
CSTAR - PRIVATE	$1,778	3	$592.64	307	102.3	$5.79
TARGETED CASE MANAGEMENT	-$29	2	-$14.60	-4	-2.0	-$7.30
COMMUNITY SUPPORT WAIVER	$865	3	$288.37	154	51.3	$5.62
STATE INSTITUTIONS	$19,625	124 *	$158.26	2,201	17.8	$8.92
ICF/MENTALLY RETARDED	$0	0	$0.00	0	0.0	$0.00
MENTAL HOSPITAL	$0	0	$0.00	0	0.0	$0.00
PSYCH CARE UNDER AGE 22	$91	2	$45.56	3	1.5	$30.37
PSYCH REHAB-PUBLIC	$6,786	38	$178.57	470	12.4	$14.44
CSTAR - PUBLIC	$0	0	$0.00	0	0.0	$0.00
TARGETED CASE MANAGEMENT	$12,748	89	$143.24	1,728	19.4	$7.38
DFS CASE MANAGEMENT	$0	0	$0.00	0	0.0	$0.00
EPSDT SERVICES	-$3,080	1 *	-$3,080.00	0	0.0	$0.00
EPSDT SCREENINGS	$0	0	$0.00	0	0.0	$0.00
EPSDT REFERRAL SERVICES	-$3,080	1	-$3,080.00	0	0.0	$0.00
EPSDT TARGETED CASE MGMT	$0	0	$0.00	0	0.0	$0.00
MANAGED CARE PREMIUMS	$0	0 *	$0.00			
TOTAL	$378,895	2,589 *	$146.35			

* Unduplicated total.
** Recipients are not added to the total.

TABLE 23
MISSOURI MEDICAID RECIPIENTS AND PAYMENTS BY ELIGIBILITY CATEGORY
JANUARY 2006

ELIGIBILITY CATEGORY: WOMEN WITH BREAST OR CERVICAL CANCER (BCCT)
NUMBER OF ELIGIBLES ENROLLED ON 12/31/05: 427
NUMBER OF ELIGIBLES ENROLLED DURING JANUARY 2006: 446

	EXPENDITURES	RECIPIENTS	COST PER RECIPIENT	UNITS OF SERVICE	UNITS PER RECIPIENT	COST PER SERVICE
NURSING FACILITIES	$0	0 *	$0.00	0	0.0	$0.00
HOSPITALS	$279,964	183 *	$1,529.86	1,342	7.3	$208.62
INPATIENT	$67,677	24	$2,819.88	74	3.1	$914.56
OUTPATIENT	$212,287	175	$1,213.07	1,268	7.3	$167.42
DENTAL SERVICES	$491	1 *	$490.75	20	20.0	$24.54
PHARMACY	$380,833	322 *	$1,182.71	1,801	5.6	$211.46
PART D - COPAYS	$0	0 *	$0.00	0	0.0	$0.00
PHYSICIAN RELATED	$74,474	303 *	$245.79	5,994	19.8	$12.42
PHYSICIAN	$23,331	108	$216.03	1,054	9.8	$22.14
CLINIC	$37,753	203	$185.98	4,221	20.8	$8.94
FAMILY PLANNING	$450	12	$37.48	18	1.5	$24.99
X-RAY AND LAB	$4,937	59	$83.69	192	3.3	$25.72
NURSE PRACTITIONER	$543	10	$54.32	23	2.3	$23.62
PODIATRY	$24	1	$24.00	1	1.0	$24.00
CRNA SERVICES	$217	2	$108.51	379	189.5	$0.57
RURAL HEALTH CLINICS	$2,792	22	$126.92	35	1.6	$79.78
CASE MANAGEMENT	$0	0	$0.00	0	0.0	$0.00
FED QUALIFIED HEALTH CARE	$4,427	28	$158.10	71	2.5	$62.35
PSYCHOLOGIST SERVICES	$0	0	$0.00	0	0.0	$0.00
IN-HOME SERVICES	$8,639	15 *	$575.97	2,399	159.9	$3.60
HOME HEALTH SERVICES	$2,651	7	$378.76	589	84.1	$4.50
ADULT DAY HEALTH CARE	$0	0	$0.00	0	0.0	$0.00
AGED AND DISABLED WAIVER	$100	1	$100.00	20	20.0	$5.00
PERSONAL CARE	$5,888	8	$736.02	1,790	223.8	$3.29
AIDS WAIVER	$0	0	$0.00	0	0.0	$0.00
PHYSICAL DISABLED WAIVER	$0	0	$0.00	0	0.0	$0.00
INDEPENDENT LIVING WAIVER	$0	0	$0.00	0	0.0	$0.00
REHAB AND SPECIALTY SERVICES	$8,352	439 *	$19.03	671	1.5	$12.45
AUDIOLOGY SERVICES	$92	1	$92.00	1	1.0	$92.00
OPTOMETRIC SERVICES	$106	4	$26.50	4	1.0	$26.50
DURABLE MEDICAL EQUIPMENT	$1,661	11	$150.96	60	5.5	$27.68
AMBULANCE SERVICES	$893	4	$223.25	107	26.8	$8.35
REHABILITATION CENTER	$0	0	$0.00	0	0.0	$0.00
HOSPICE	$5,250	3	$1,750.12	44	14.7	$119.33
NON-EMERGENCY TRANS	$350	438	$0.80	455	1.0	$0.77
NON-PARTICIPATING PROV	$0	0	$0.00	0	0.0	$0.00
COMPREHENSIVE DAY REHAB	$0	0	$0.00	0	0.0	$0.00
DISEASE MANAGEMENT	$0	0	$0.00	0	0.0	$0.00
BUY-IN PREMIUMS	$0	0 **	$0.00			
PART-A	$0	0	$0.00			
PART-B	$0	0	$0.00			
MENTAL HEALTH SERVICES	$0	0 *	$0.00	0	0.0	$0.00
PRIVATE HOME ICF/MR	$0	0	$0.00	0	0.0	$0.00
MR/DD WAIVER	$0	0	$0.00	0	0.0	$0.00
PSYCH REHAB-PRIVATE	$0	0	$0.00	0	0.0	$0.00
CSTAR - PRIVATE	$0	0	$0.00	0	0.0	$0.00
TARGETED CASE MANAGEMENT	$0	0	$0.00	0	0.0	$0.00
COMMUNITY SUPPORT WAIVER	$0	0	$0.00	0	0.0	$0.00
STATE INSTITUTIONS	$548	5 *	$109.55	42	8.4	$13.04
ICF/MENTALLY RETARDED	$0	0	$0.00	0	0.0	$0.00
MENTAL HOSPITAL	$0	0	$0.00	0	0.0	$0.00
PSYCH CARE UNDER AGE 22	$0	0	$0.00	0	0.0	$0.00
PSYCH REHAB-PUBLIC	$189	4	$47.14	4	1.0	$47.14
CSTAR - PUBLIC	$359	1	$359.18	38	38.0	$9.45
TARGETED CASE MANAGEMENT	$0	0	$0.00	0	0.0	$0.00
DFS CASE MANAGEMENT	$0	0	$0.00	0	0.0	$0.00
EPSDT SERVICES	$0	0 *	$0.00	0	0.0	$0.00
EPSDT SCREENINGS	$0	0	$0.00	0	0.0	$0.00
EPSDT REFERRAL SERVICES	$0	0	$0.00	0	0.0	$0.00
EPSDT TARGETED CASE MGMT	$0	0	$0.00	0	0.0	$0.00
MANAGED CARE PREMIUMS	$0	0 *	$0.00			
TOTAL	$753,302	462 *	$1,630.52			

* Unduplicated total.
** Recipients are not added to the total.

TABLE 23
MISSOURI MEDICAID RECIPIENTS AND PAYMENTS BY ELIGIBILITY CATEGORY
JANUARY 2006

ELIGIBILITY CATEGORY: PRESUMPTIVE ELIGIBILITY FOR KIDS
NUMBER OF ELIGIBLES ENROLLED ON 12/31/05: 50
NUMBER OF ELIGIBLES ENROLLED DURING JANUARY 2006: 82

	EXPENDITURES	RECIPIENTS	COST PER RECIPIENT	UNITS OF SERVICE	UNITS PER RECIPIENT	COST PER SERVICE
NURSING FACILITIES	$0	0 *	$0.00	0	0.0	$0.00
HOSPITALS	$94,860	31 *	$3,060.01	280	9.0	$338.79
INPATIENT	$81,582	10	$8,158.22	54	5.4	$1,510.78
OUTPATIENT	$13,278	22	$603.55	226	10.3	$58.75
DENTAL SERVICES	$318	2 *	$158.75	8	4.0	$39.69
PHARMACY	$744	9 *	$82.67	25	2.8	$29.76
PART D - COPAYS	$0	0 *	$0.00	0	0.0	$0.00
PHYSICIAN RELATED	$4,483	36 *	$124.53	748	20.8	$5.99
PHYSICIAN	$200	4	$49.94	194	48.5	$1.03
CLINIC	$4,041	30	$134.70	551	18.4	$7.33
FAMILY PLANNING	$0	0	$0.00	0	0.0	$0.00
X-RAY AND LAB	$0	0	$0.00	0	0.0	$0.00
NURSE PRACTITIONER	$0	0	$0.00	0	0.0	$0.00
PODIATRY	$0	0	$0.00	0	0.0	$0.00
CRNA SERVICES	$0	0	$0.00	0	0.0	$0.00
RURAL HEALTH CLINICS	$0	0	$0.00	0	0.0	$0.00
CASE MANAGEMENT	$0	0	$0.00	0	0.0	$0.00
FED QUALIFIED HEALTH CARE	$243	2	$121.25	5	2.5	$48.50
PSYCHOLOGIST SERVICES	$0	1	$0.00	-2	-2.0	$0.00
IN-HOME SERVICES	$0	0 *	$0.00	0	0.0	$0.00
HOME HEALTH SERVICES	$0	0	$0.00	0	0.0	$0.00
ADULT DAY HEALTH CARE	$0	0	$0.00	0	0.0	$0.00
AGED AND DISABLED WAIVER	$0	0	$0.00	0	0.0	$0.00
PERSONAL CARE	$0	0	$0.00	0	0.0	$0.00
AIDS WAIVER	$0	0	$0.00	0	0.0	$0.00
PHYSICAL DISABLED WAIVER	$0	0	$0.00	0	0.0	$0.00
INDEPENDENT LIVING WAIVER	$0	0	$0.00	0	0.0	$0.00
REHAB AND SPECIALTY SERVICES	$212	81 *	$2.62	111	1.4	$1.91
AUDIOLOGY SERVICES	$0	0	$0.00	0	0.0	$0.00
OPTOMETRIC SERVICES	$27	1	$27.00	1	1.0	$27.00
DURABLE MEDICAL EQUIPMENT	$0	0	$0.00	0	0.0	$0.00
AMBULANCE SERVICES	$160	1	$159.50	9	9.0	$17.72
REHABILITATION CENTER	$0	0	$0.00	0	0.0	$0.00
HOSPICE	$0	0	$0.00	0	0.0	$0.00
NON-EMERGENCY TRANS	$26	80	$0.32	101	1.3	$0.26
NON-PARTICIPATING PROV	$0	0	$0.00	0	0.0	$0.00
COMPREHENSIVE DAY REHAB	$0	0	$0.00	0	0.0	$0.00
DISEASE MANAGEMENT	$0	0	$0.00	0	0.0	$0.00
BUY-IN PREMIUMS	$0	0 **	$0.00			
PART-A	$0	0	$0.00			
PART-B	$0	0	$0.00			
MENTAL HEALTH SERVICES	$0	0 *	$0.00	0	0.0	$0.00
PRIVATE HOME ICF/MR	$0	0	$0.00	0	0.0	$0.00
MR/DD WAIVER	$0	0	$0.00	0	0.0	$0.00
PSYCH REHAB-PRIVATE	$0	0	$0.00	0	0.0	$0.00
CSTAR - PRIVATE	$0	0	$0.00	0	0.0	$0.00
TARGETED CASE MANAGEMENT	$0	0	$0.00	0	0.0	$0.00
COMMUNITY SUPPORT WAIVER	$0	0	$0.00	0	0.0	$0.00
STATE INSTITUTIONS	$0	0 *	$0.00	0	0.0	$0.00
ICF/MENTALLY RETARDED	$0	0	$0.00	0	0.0	$0.00
MENTAL HOSPITAL	$0	0	$0.00	0	0.0	$0.00
PSYCH CARE UNDER AGE 22	$0	0	$0.00	0	0.0	$0.00
PSYCH REHAB-PUBLIC	$0	0	$0.00	0	0.0	$0.00
CSTAR - PUBLIC	$0	0	$0.00	0	0.0	$0.00
TARGETED CASE MANAGEMENT	$0	0	$0.00	0	0.0	$0.00
DFS CASE MANAGEMENT	$0	0	$0.00	0	0.0	$0.00
EPSDT SERVICES	$1,839	21 *	$87.55	39	1.9	$47.14
EPSDT SCREENINGS	$246	3	$82.03	3	1.0	$82.03
EPSDT REFERRAL SERVICES	$1,592	20	$79.62	36	1.8	$44.23
EPSDT TARGETED CASE MGMT	$0	0	$0.00	0	0.0	$0.00
MANAGED CARE PREMIUMS	$0	0 *	$0.00			
TOTAL	$102,456	111 *	$923.03			

* Unduplicated total.
** Recipients are not added to the total.

TABLE 23
MISSOURI MEDICAID RECIPIENTS AND PAYMENTS BY ELIGIBILITY CATEGORY
JANUARY 2006

ELIGIBILITY CATEGORY: VOLUNTARY PLACEMENTS
NUMBER OF ELIGIBLES ENROLLED ON 12/31/05: 31
NUMBER OF ELIGIBLES ENROLLED DURING JANUARY 2006: N/A

	EXPENDITURES	RECIPIENTS	COST PER RECIPIENT	UNITS OF SERVICE	UNITS PER RECIPIENT	COST PER SERVICE
NURSING FACILITIES	$0	0 *	$0.00	0	0.0	$0.00
HOSPITALS	$591	7 *	$84.37	39	5.6	$15.14
INPATIENT	$0	0	$0.00	0	0.0	$0.00
OUTPATIENT	$591	7	$84.37	39	5.6	$15.14
DENTAL SERVICES	$645	4 *	$161.25	27	6.8	$23.89
PHARMACY	$10,583	28 *	$377.98	144	5.1	$73.50
PART D - COPAYS	$0	0 *	$0.00	0	0.0	$0.00
PHYSICIAN RELATED	$836	14 *	$59.72	38	2.7	$22.00
PHYSICIAN	$225	4	$56.25	7	1.8	$32.14
CLINIC	$178	7	$25.43	10	1.4	$17.80
FAMILY PLANNING	$103	3	$34.33	3	1.0	$34.33
X-RAY AND LAB	$195	1	$195.14	14	14.0	$13.94
NURSE PRACTITIONER	$135	3	$45.00	4	1.3	$33.75
PODIATRY	$0	0	$0.00	0	0.0	$0.00
CRNA SERVICES	$0	0	$0.00	0	0.0	$0.00
RURAL HEALTH CLINICS	$0	0	$0.00	0	0.0	$0.00
CASE MANAGEMENT	$0	0	$0.00	0	0.0	$0.00
FED QUALIFIED HEALTH CARE	$0	0	$0.00	0	0.0	$0.00
PSYCHOLOGIST SERVICES	$0	0	$0.00	0	0.0	$0.00
IN-HOME SERVICES	$0	0 *	$0.00	0	0.0	$0.00
HOME HEALTH SERVICES	$0	0	$0.00	0	0.0	$0.00
ADULT DAY HEALTH CARE	$0	0	$0.00	0	0.0	$0.00
AGED AND DISABLED WAIVER	$0	0	$0.00	0	0.0	$0.00
PERSONAL CARE	$0	0	$0.00	0	0.0	$0.00
AIDS WAIVER	$0	0	$0.00	0	0.0	$0.00
PHYSICAL DISABLED WAIVER	$0	0	$0.00	0	0.0	$0.00
INDEPENDENT LIVING WAIVER	$0	0	$0.00	0	0.0	$0.00
REHAB AND SPECIALTY SERVICES	$27	32 *	$0.85	36	1.1	$0.75
AUDIOLOGY SERVICES	$0	0	$0.00	0	0.0	$0.00
OPTOMETRIC SERVICES	$0	0	$0.00	0	0.0	$0.00
DURABLE MEDICAL EQUIPMENT	$0	0	$0.00	0	0.0	$0.00
AMBULANCE SERVICES	$0	0	$0.00	0	0.0	$0.00
REHABILITATION CENTER	$0	0	$0.00	0	0.0	$0.00
HOSPICE	$0	0	$0.00	0	0.0	$0.00
NON-EMERGENCY TRANS	$27	32	$0.85	36	1.1	$0.75
NON-PARTICIPATING PROV	$0	0	$0.00	0	0.0	$0.00
COMPREHENSIVE DAY REHAB	$0	0	$0.00	0	0.0	$0.00
DISEASE MANAGEMENT	$0	0	$0.00	0	0.0	$0.00
BUY-IN PREMIUMS	$0	0 **	$0.00			
PART-A	$0	0	$0.00			
PART-B	$0	0	$0.00			
MENTAL HEALTH SERVICES	$0	0 *	$0.00	0	0.0	$0.00
PRIVATE HOME ICF/MR	$0	0	$0.00	0	0.0	$0.00
MR/DD WAIVER	$0	0	$0.00	0	0.0	$0.00
PSYCH REHAB-PRIVATE	$0	0	$0.00	0	0.0	$0.00
CSTAR - PRIVATE	$0	0	$0.00	0	0.0	$0.00
TARGETED CASE MANAGEMENT	$0	0	$0.00	0	0.0	$0.00
COMMUNITY SUPPORT WAIVER	$0	0	$0.00	0	0.0	$0.00
STATE INSTITUTIONS	$14,158	28 *	$505.63	1,082	38.6	$13.08
ICF/MENTALLY RETARDED	$0	0	$0.00	0	0.0	$0.00
MENTAL HOSPITAL	$0	0	$0.00	0	0.0	$0.00
PSYCH CARE UNDER AGE 22	$0	0	$0.00	0	0.0	$0.00
PSYCH REHAB-PUBLIC	$845	2	$422.44	5	2.5	$168.98
CSTAR - PUBLIC	$473	1	$473.18	58	58.0	$8.16
TARGETED CASE MANAGEMENT	$12,840	26	$493.83	1,019	39.2	$12.60
DFS CASE MANAGEMENT	$0	0	$0.00	0	0.0	$0.00
EPSDT SERVICES	$10,610	20 *	$530.50	861	43.1	$12.32
EPSDT SCREENINGS	$0	0	$0.00	0	0.0	$0.00
EPSDT REFERRAL SERVICES	$10,610	20	$530.50	861	43.1	$12.32
EPSDT TARGETED CASE MGMT	$0	0	$0.00	0	0.0	$0.00
MANAGED CARE PREMIUMS	$0	0 *	$0.00			
TOTAL	$37,450	43 *	$870.92			

* Unduplicated total.
** Recipients are not added to the total.

This page is intentionally left blank.

FOOD STAMPS

Figure 6
Food Stamp Households
60-Month Trend through January 2006

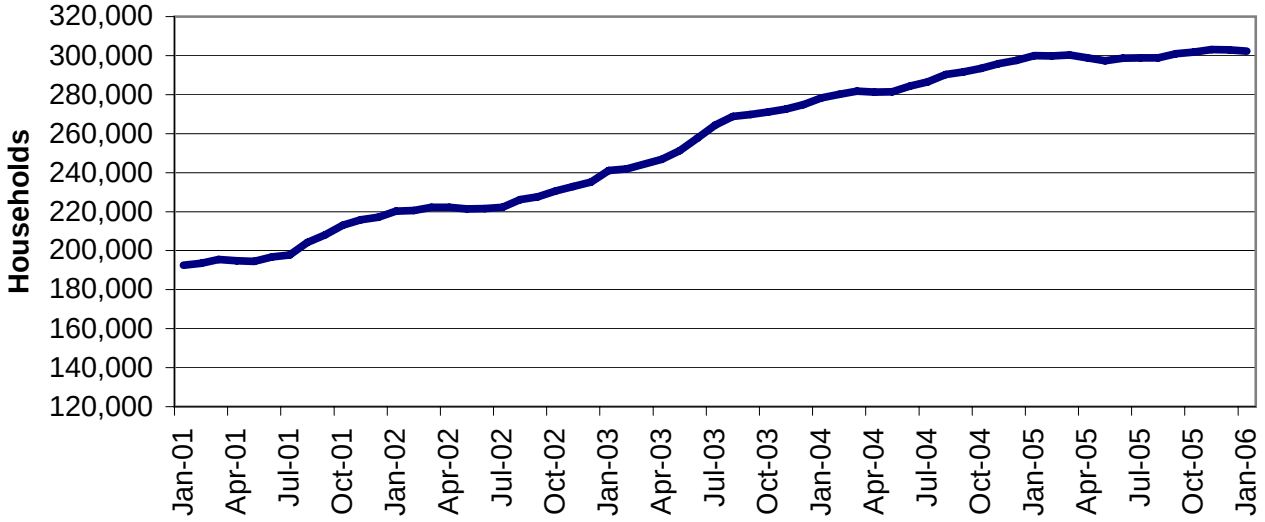

Figure 7
Food Stamp Benefits
60-Month Trend through January 2006

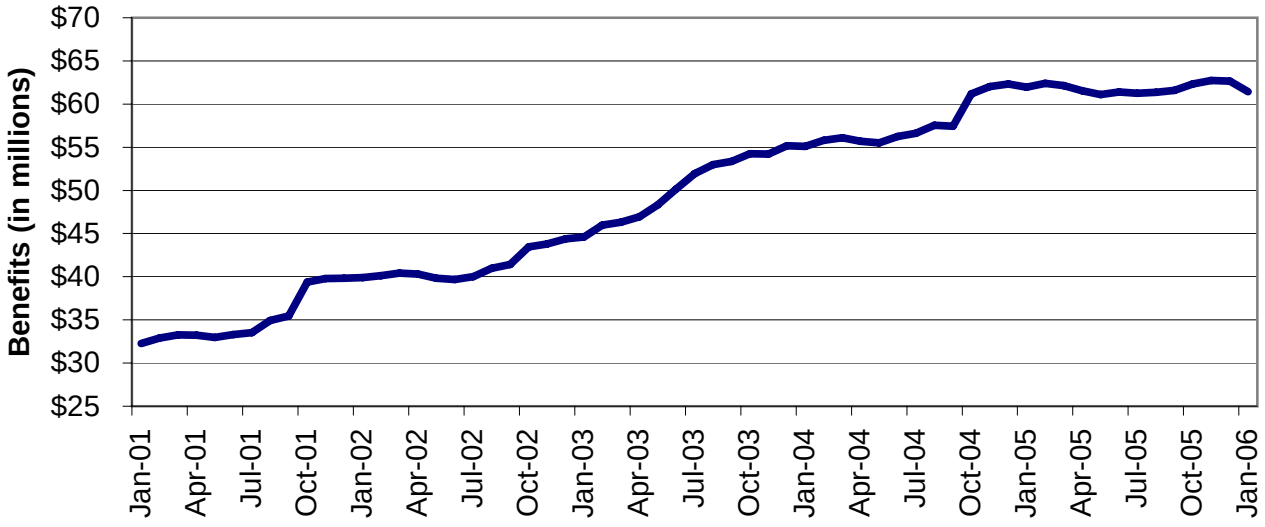

TABLE 24
FOOD STAMP PROGRAM PARTICIPATION
JANUARY 2006

	NUMBER OR AMOUNT JAN-2006	NUMBER OR AMOUNT DEC-2005	NUMBER OR AMOUNT NOV-2005	NUMBER OR AMOUNT JAN-2005	CHANGE FROM LAST MONTH	CHANGE FROM 2 MONTHS AGO	CHANGE FROM LAST YEAR
APPLICATIONS RECEIVED	63,310	51,157	56,794	58,046	23.8%	11.5%	9.1%
APPLICATIONS APPROVED	46,795	39,920	43,086	43,027	17.2%	8.6%	8.8%
APPLICATIONS REJECTED	10,460	8,106	9,607	8,912	29.0%	8.9%	17.4%
APPLICATIONS EXPEDITED	12,148	10,408	11,053	11,155	16.7%	9.9%	8.9%
HOUSEHOLDS RECEIVING	302,255	302,982	303,052	299,985	-0.2%	-0.3%	0.8%
PUBLIC ASSISTANCE	91,627	91,764	91,777	92,578	-0.1%	-0.2%	-1.0%
NON-PUBLIC ASSISTANCE	210,628	211,218	211,275	207,407	-0.3%	-0.3%	1.6%
PERSONS RECEIVING	796,935	794,844	793,527	766,730	0.3%	0.4%	3.9%
PUBLIC ASSISTANCE	262,779	262,602	261,660	258,867	0.1%	0.4%	1.5%
NON-PUBLIC ASSISTANCE	534,156	532,242	531,867	507,863	0.4%	0.4%	5.2%
TOTAL BENEFITS ISSUED	$61,428,547	$62,660,312	$62,745,545	$61,941,996	-2.0%	-2.1%	-0.8%
AVERAGE VALUE OF BENEFITS							
PER HOUSEHOLD	$203.23	$206.81	$207.05	$206.48	-1.7%	-1.8%	-1.6%
PER PERSON	$77.08	$78.83	$79.07	$80.79	-2.2%	-2.5%	-4.6%

TABLE 25
FOOD STAMP APPLICATIONS
JANUARY 2006

		# APPS RECEIVED	TOTAL RESOLVED	# APPROVALS	% APPROVED	# REJECTIONS	% REJECTED	# DELINQUENT	% CURRENT
NW REGION	ANDREW	84	76	64	84.2%	12	15.8%	1	98.7%
	ATCHISON	62	63	50	79.4%	13	20.6%	0	100.0%
	BUCHANAN	1,157	1,045	879	84.1%	166	15.9%	3	99.7%
	CALDWELL	84	84	61	72.6%	23	27.4%	1	98.8%
	CARROLL	105	106	86	81.1%	20	18.9%	0	100.0%
	CASS	639	583	460	78.9%	123	21.1%	0	100.0%
	CHARITON	70	62	54	87.1%	8	12.9%	0	100.0%
	CLINTON	101	113	78	69.0%	35	31.0%	3	97.3%
	COOPER	140	119	102	85.7%	17	14.3%	0	100.0%
	DAVIESS	75	74	66	89.2%	8	10.8%	0	100.0%
	DE KALB	69	65	56	86.2%	9	13.8%	0	100.0%
	GENTRY	29	31	27	87.1%	4	12.9%	1	96.8%
	GRUNDY	99	86	75	87.2%	11	12.8%	0	100.0%
	HARRISON	98	86	75	87.2%	11	12.8%	0	100.0%
	HOLT	27	24	19	79.2%	5	20.8%	0	100.0%
	JOHNSON	476	430	331	77.0%	99	23.0%	3	99.3%
	LAFAYETTE	354	305	246	80.7%	59	19.3%	2	99.3%
	LINN	154	136	108	79.4%	28	20.6%	0	100.0%
	LIVINGSTON	170	139	117	84.2%	22	15.8%	0	100.0%
	MERCER	27	27	24	88.9%	3	11.1%	0	100.0%
	NODAWAY	146	124	103	83.1%	21	16.9%	0	100.0%
	PETTIS	520	473	385	81.4%	88	18.6%	4	99.2%
	PUTNAM	54	49	41	83.7%	8	16.3%	0	100.0%
	RAY	201	173	133	76.9%	40	23.1%	0	100.0%
	SALINE	316	278	240	86.3%	38	13.7%	0	100.0%
	SULLIVAN	90	70	61	87.1%	9	12.9%	0	100.0%
	WORTH	26	14	12	85.7%	2	14.3%	0	100.0%
	NW TOTAL	5,373	4,835	3,953	81.8%	882	18.2%	18	99.6%
NE REGION	ADAIR	263	220	190	86.4%	30	13.6%	1	99.5%
	AUDRAIN	303	287	239	83.3%	48	16.7%	1	99.7%
	BOONE	1,539	1,392	1,084	77.9%	308	22.1%	5	99.6%
	CALLAWAY	371	338	276	81.7%	62	18.3%	1	99.7%
	CLARK	73	70	57	81.4%	13	18.6%	0	100.0%
	COLE	645	591	447	75.6%	144	24.4%	0	100.0%
	FRANKLIN	717	658	491	74.6%	167	25.4%	4	99.4%
	GASCONADE	123	99	80	80.8%	19	19.2%	1	99.0%
	HOWARD	102	79	70	88.6%	9	11.4%	0	100.0%
	KNOX	47	27	25	92.6%	2	7.4%	0	100.0%
	LEWIS	86	80	67	83.8%	13	16.2%	0	100.0%
	LINCOLN	449	397	328	82.6%	69	17.4%	2	99.5%
	MACON	156	138	121	87.7%	17	12.3%	2	98.6%
	MARION	370	345	294	85.2%	51	14.8%	1	99.7%
	MONROE	61	42	34	81.0%	8	19.0%	0	100.0%
	MONTGOMERY	141	129	103	79.8%	26	20.2%	0	100.0%
	OSAGE	59	71	55	77.5%	16	22.5%	1	98.6%
	PIKE	167	151	129	85.4%	22	14.6%	1	99.3%
	RALLS	65	59	49	83.1%	10	16.9%	0	100.0%
	RANDOLPH	330	308	256	83.1%	52	16.9%	3	99.0%
	SCHUYLER	31	19	18	94.7%	1	5.3%	0	100.0%
	SCOTLAND	32	25	22	88.0%	3	12.0%	0	100.0%
	SHELBY	69	53	46	86.8%	7	13.2%	0	100.0%
	WARREN	261	231	190	82.3%	41	17.7%	0	100.0%
	NE TOTAL	6,460	5,809	4,671	80.4%	1,138	19.6%	23	99.6%
SE REGION	BOLLINGER	146	118	103	87.3%	15	12.7%	0	100.0%
	BUTLER	727	629	533	84.7%	96	15.3%	2	99.7%
	CAPE GIRARDEAU	851	756	609	80.6%	147	19.4%	3	99.6%
	CARTER	119	104	93	89.4%	11	10.6%	1	99.0%
	CRAWFORD	330	283	228	80.6%	55	19.4%	0	100.0%
	DENT	197	181	157	86.7%	24	13.3%	0	100.0%
	DUNKLIN	772	662	562	84.9%	100	15.1%	4	99.4%
	HOWELL	599	516	426	82.6%	90	17.4%	5	99.0%

TABLE 25
FOOD STAMP APPLICATIONS
JANUARY 2006

		# APPS RECEIVED	TOTAL RESOLVED	# APPROVALS	% APPROVED	# REJECTIONS	% REJECTED	# DELINQUENT	% CURRENT
SE REGION	IRON	165	140	122	87.1%	18	12.9%	0	100.0%
	MADISON	203	175	155	88.6%	20	11.4%	0	100.0%
	MARIES	67	63	51	81.0%	12	19.0%	1	98.4%
	MISSISSIPPI	350	316	284	89.9%	32	10.1%	0	100.0%
	NEW MADRID	406	350	298	85.1%	52	14.9%	1	99.7%
	OREGON	159	154	147	95.5%	7	4.5%	0	100.0%
	PEMISCOT	492	430	372	86.5%	58	13.5%	1	99.8%
	PERRY	148	138	102	73.9%	36	26.1%	0	100.0%
	PHELPS	383	377	299	79.3%	78	20.7%	1	99.7%
	PULASKI	391	336	273	81.3%	63	18.8%	2	99.4%
	REYNOLDS	99	94	78	83.0%	16	17.0%	1	98.9%
	RIPLEY	247	232	200	86.2%	32	13.8%	0	100.0%
	ST FRANCOIS	872	776	618	79.6%	158	20.4%	4	99.5%
	STE GENEVIEVE	126	112	89	79.5%	23	20.5%	1	99.1%
	SCOTT	699	651	541	83.1%	110	16.9%	2	99.7%
	SHANNON	146	123	107	87.0%	16	13.0%	0	100.0%
	STODDARD	416	345	298	86.4%	47	13.6%	0	100.0%
	TEXAS	307	273	233	85.3%	40	14.7%	0	100.0%
	WASHINGTON	427	359	308	85.8%	51	14.2%	1	99.7%
	WAYNE	223	199	174	87.4%	25	12.6%	3	98.5%
	SE TOTAL	10,067	8,892	7,460	83.9%	1,432	16.1%	33	99.6%
SW REGION	BARRY	422	389	312	80.2%	77	19.8%	2	99.5%
	BARTON	129	125	99	79.2%	26	20.8%	1	99.2%
	BATES	168	153	130	85.0%	23	15.0%	1	99.3%
	BENTON	281	241	217	90.0%	24	10.0%	1	99.6%
	CAMDEN	394	351	273	77.8%	78	22.2%	0	100.0%
	CEDAR	189	176	155	88.1%	21	11.9%	1	99.4%
	CHRISTIAN	488	419	314	74.9%	105	25.1%	2	99.5%
	DADE	93	78	64	82.1%	14	17.9%	0	100.0%
	DALLAS	218	195	167	85.6%	28	14.4%	0	100.0%
	DOUGLAS	210	188	169	89.9%	19	10.1%	0	100.0%
	GREENE	2,743	2,451	1,911	78.0%	540	22.0%	13	99.5%
	HENRY	275	254	207	81.5%	47	18.5%	0	100.0%
	HICKORY	105	101	81	80.2%	20	19.8%	0	100.0%
	JASPER	1,518	1,391	1,124	80.8%	267	19.2%	8	99.4%
	LACLEDE	407	327	272	83.2%	55	16.8%	2	99.4%
	LAWRENCE	385	331	266	80.4%	65	19.6%	2	99.4%
	MCDONALD	278	281	221	78.6%	60	21.4%	1	99.6%
	MILLER	282	257	222	86.4%	35	13.6%	0	100.0%
	MONITEAU	112	102	84	82.4%	18	17.6%	0	100.0%
	MORGAN	251	233	185	79.4%	48	20.6%	0	100.0%
	NEWTON	519	452	351	77.7%	101	22.3%	0	100.0%
	OZARK	129	119	106	89.1%	13	10.9%	0	100.0%
	POLK	364	356	304	85.4%	52	14.6%	0	100.0%
	ST CLAIR	139	125	107	85.6%	18	14.4%	0	100.0%
	STONE	362	287	250	87.1%	37	12.9%	0	100.0%
	TANEY	634	629	480	76.3%	149	23.7%	8	98.7%
	VERNON	252	222	183	82.4%	39	17.6%	1	99.5%
	WEBSTER	338	301	239	79.4%	62	20.6%	0	100.0%
	WRIGHT	271	248	221	89.1%	27	10.9%	0	100.0%
	SW TOTAL	11,956	10,782	8,714	80.8%	2,068	19.2%	43	99.6%
KC REGION	CLAY	1,355	1,216	938	77.1%	278	22.9%	11	99.1%
	JACKSON	8,410	7,799	6,445	82.6%	1,354	17.4%	107	98.6%
	PLATTE	345	310	229	73.9%	81	26.1%	10	96.8%
	KC TOTAL	10,110	9,325	7,612	81.6%	1,713	18.4%	128	98.6%
STL REGION	JEFFERSON	1,672	1,452	1,123	77.3%	329	22.7%	6	99.6%
	ST CHARLES	1,320	1,162	898	77.3%	264	22.7%	11	99.1%
	ST LOUIS COUNTY	7,223	6,572	5,148	78.3%	1,424	21.7%	99	98.5%
	ST LOUIS CITY	9,129	8,426	7,216	85.6%	1,210	14.4%	116	98.6%
	STL TOTAL	19,344	17,612	14,385	81.7%	3,227	18.3%	232	98.7%
STATEWIDE		63,310	57,255	46,795	81.7%	10,460	18.3%	477	99.2%

TABLE 26
FOOD STAMP EXPEDITED APPLICATIONS
JANUARY 2006

		EXPEDITED APPLICATIONS	APPLICATIONS TIMELY	APPLICATIONS NOT TIMELY	PERCENT TIMELY
NW REGION	ANDREW	10	10	0	100.0%
	ATCHISON	4	4	0	100.0%
	BUCHANAN	191	189	2	99.0%
	CALDWELL	9	9	0	100.0%
	CARROLL	11	10	1	90.9%
	CASS	111	104	7	93.7%
	CHARITON	8	8	0	100.0%
	CLINTON	20	17	3	85.0%
	COOPER	22	20	2	90.9%
	DAVIESS	12	12	0	100.0%
	DE KALB	7	7	0	100.0%
	GENTRY	6	6	0	100.0%
	GRUNDY	13	13	0	100.0%
	HARRISON	12	12	0	100.0%
	HOLT	2	2	0	100.0%
	JOHNSON	81	78	3	96.3%
	LAFAYETTE	61	55	6	90.2%
	LINN	19	19	0	100.0%
	LIVINGSTON	22	22	0	100.0%
	MERCER	1	1	0	100.0%
	NODAWAY	9	9	0	100.0%
	PETTIS	90	82	8	91.1%
	PUTNAM	10	9	1	90.0%
	RAY	30	30	0	100.0%
	SALINE	42	40	2	95.2%
	SULLIVAN	6	6	0	100.0%
	WORTH	1	1	0	100.0%
	NW TOTAL	810	775	35	95.7%
NE REGION	ADAIR	39	36	3	92.3%
	AUDRAIN	60	59	1	98.3%
	BOONE	331	312	19	94.3%
	CALLAWAY	74	74	0	100.0%
	CLARK	9	6	3	66.7%
	COLE	148	136	12	91.9%
	FRANKLIN	120	116	4	96.7%
	GASCONADE	14	14	0	100.0%
	HOWARD	14	14	0	100.0%
	KNOX	2	2	0	100.0%
	LEWIS	7	6	1	85.7%
	LINCOLN	68	65	3	95.6%
	MACON	16	16	0	100.0%
	MARION	58	57	1	98.3%
	MONROE	5	4	1	80.0%
	MONTGOMERY	18	18	0	100.0%
	OSAGE	7	6	1	85.7%
	PIKE	25	25	0	100.0%
	RALLS	11	10	1	90.9%
	RANDOLPH	38	37	1	97.4%
	SCHUYLER	4	4	0	100.0%
	SCOTLAND	1	1	0	100.0%
	SHELBY	8	7	1	87.5%
	WARREN	55	52	3	94.5%
	NE TOTAL	1,132	1,077	55	95.1%
SE REGION	BOLLINGER	15	15	0	100.0%
	BUTLER	101	100	1	99.0%
	CAPE GIRARDEAU	143	140	3	97.9%
	CARTER	14	14	0	100.0%
	CRAWFORD	44	44	0	100.0%
	DENT	29	28	1	96.6%
	DUNKLIN	127	121	6	95.3%
	HOWELL	80	78	2	97.5%

TABLE 26
FOOD STAMP EXPEDITED APPLICATIONS
JANUARY 2006

		EXPEDITED APPLICATIONS	APPLICATIONS TIMELY	APPLICATIONS NOT TIMELY	PERCENT TIMELY
SE REGION	IRON	25	22	3	88.0%
	MADISON	24	23	1	95.8%
	MARIES	11	11	0	100.0%
	MISSISSIPPI	47	46	1	97.9%
	NEW MADRID	44	44	0	100.0%
	OREGON	22	22	0	100.0%
	PEMISCOT	76	76	0	100.0%
	PERRY	15	15	0	100.0%
	PHELPS	69	68	1	98.6%
	PULASKI	62	61	1	98.4%
	REYNOLDS	8	8	0	100.0%
	RIPLEY	29	28	1	96.6%
	ST FRANCOIS	140	139	1	99.3%
	STE GENEVIEVE	17	17	0	100.0%
	SCOTT	113	110	3	97.3%
	SHANNON	14	12	2	85.7%
	STODDARD	46	43	3	93.5%
	TEXAS	41	39	2	95.1%
	WASHINGTON	69	69	0	100.0%
	WAYNE	29	27	2	93.1%
	SE TOTAL	1,454	1,420	34	97.7%
SW REGION	BARRY	51	48	3	94.1%
	BARTON	17	15	2	88.2%
	BATES	23	23	0	100.0%
	BENTON	46	46	0	100.0%
	CAMDEN	74	72	2	97.3%
	CEDAR	23	23	0	100.0%
	CHRISTIAN	59	58	1	98.3%
	DADE	9	9	0	100.0%
	DALLAS	32	32	0	100.0%
	DOUGLAS	24	24	0	100.0%
	GREENE	527	508	19	96.4%
	HENRY	49	45	4	91.8%
	HICKORY	14	12	2	85.7%
	JASPER	274	264	10	96.4%
	LACLEDE	47	46	1	97.9%
	LAWRENCE	54	52	2	96.3%
	MCDONALD	39	34	5	87.2%
	MILLER	34	33	1	97.1%
	MONITEAU	18	17	1	94.4%
	MORGAN	35	35	0	100.0%
	NEWTON	67	62	5	92.5%
	OZARK	15	14	1	93.3%
	POLK	57	51	6	89.5%
	ST CLAIR	10	10	0	100.0%
	STONE	62	56	6	90.3%
	TANEY	170	158	12	92.9%
	VERNON	36	33	3	91.7%
	WEBSTER	43	43	0	100.0%
	WRIGHT	26	26	0	100.0%
	SW TOTAL	1,935	1,849	86	95.6%
KC REGION	CLAY	264	254	10	96.2%
	JACKSON	2,121	1,963	158	92.6%
	PLATTE	72	67	5	93.1%
	KC TOTAL	2,457	2,284	173	93.0%
STL REGION	JEFFERSON	323	318	5	98.5%
	ST CHARLES	284	259	25	91.2%
	ST LOUIS COUNTY	1,431	1,238	193	86.5%
	ST LOUIS CITY	2,322	2,086	236	89.8%
	STL TOTAL	4,360	3,901	459	89.5%
STATEWIDE		12,148	11,306	842	93.1%

TABLE 27
FOOD STAMP PROGRAM PARTICIPATION
JANUARY 2006

COUNTY	TOTAL PERSONS	TOTAL HOUSEHOLDS	PA PERSONS	PA HOUSEHOLDS	NON-PA PERSONS	NON-PA HOUSEHOLDS	TOTAL BENEFITS ISSUED	AVERAGE VALUE OF BENEFITS PER PERSON
STATEWIDE	796,935	302,255	262,779	91,627	534,156	210,628	$61,428,547	$77.08
ADAIR	2,874	1,156	612	303	2,262	853	$203,422	$70.78
ANDREW	1,120	423	287	110	833	313	$81,620	$72.88
ATCHISON	690	277	152	62	538	215	$46,454	$67.32
AUDRAIN	3,554	1,315	991	338	2,563	977	$258,466	$72.73
BARRY	6,518	2,151	1,498	511	5,020	1,640	$459,719	$70.53
BARTON	2,329	788	673	224	1,656	564	$166,013	$71.28
BATES	2,291	767	572	179	1,719	588	$158,758	$69.30
BENTON	3,635	1,358	1,024	342	2,611	1,016	$274,217	$75.44
BOLLINGER	2,217	809	551	206	1,666	603	$147,760	$66.65
BOONE	16,194	6,431	5,815	1,944	10,379	4,487	$1,290,473	$79.69
BUCHANAN	14,598	5,461	4,942	1,684	9,656	3,777	$1,111,794	$76.16
BUTLER	10,287	3,951	3,747	1,411	6,540	2,540	$689,328	$67.01
CALDWELL	1,256	408	293	95	963	313	$84,654	$67.40
CALLAWAY	4,872	1,707	1,197	414	3,675	1,293	$363,253	$74.56
CAMDEN	4,998	1,715	987	320	4,011	1,395	$365,112	$73.05
CAPE GIRARDEAU	9,773	3,810	3,366	1,154	6,407	2,656	$753,618	$77.11
CARROLL	1,440	488	322	110	1,118	378	$96,982	$67.35
CARTER	1,892	675	605	211	1,287	464	$122,506	$64.75
CASS	7,525	2,550	2,088	637	5,437	1,913	$577,176	$76.70
CEDAR	2,785	1,015	799	274	1,986	741	$193,482	$69.47
CHARITON	887	301	249	82	638	219	$55,135	$62.16
CHRISTIAN	6,511	2,174	1,423	503	5,088	1,671	$486,929	$74.79
CLARK	987	345	280	91	707	254	$65,210	$66.07
CLAY	15,074	5,350	3,577	1,181	11,497	4,169	$1,180,042	$78.28
CLINTON	1,364	464	319	95	1,045	369	$98,218	$72.01
COLE	7,074	2,643	2,229	773	4,845	1,870	$544,926	$77.03
COOPER	1,842	712	439	170	1,403	542	$138,367	$75.12
CRAWFORD	4,566	1,582	1,172	392	3,394	1,190	$315,895	$69.18
DADE	1,344	464	275	91	1,069	373	$88,454	$65.81
DALLAS	3,038	1,101	777	282	2,261	819	$223,134	$73.45
DAVIESS	1,162	366	174	58	988	308	$77,493	$66.69
DE KALB	1,104	389	330	117	774	272	$74,771	$67.73
DENT	3,216	1,127	819	299	2,397	828	$219,565	$68.27
DOUGLAS	3,080	1,120	859	307	2,221	813	$219,836	$71.38
DUNKLIN	11,809	4,407	4,456	1,589	7,353	2,818	$790,581	$66.95
FRANKLIN	9,193	3,068	1,887	698	7,306	2,370	$657,774	$71.55
GASCONADE	1,580	563	296	111	1,284	452	$107,093	$67.78
GENTRY	598	205	120	45	478	160	$38,319	$64.08
GREENE	33,716	12,807	9,720	3,735	23,996	9,072	$2,547,529	$75.56
GRUNDY	1,499	553	405	164	1,094	389	$97,564	$65.09
HARRISON	1,241	443	255	95	986	348	$83,317	$67.14
HENRY	3,983	1,463	1,090	389	2,893	1,074	$277,391	$69.64
HICKORY	1,517	605	356	144	1,161	461	$101,820	$67.12
HOLT	598	193	153	59	445	134	$36,409	$60.88
HOWARD	1,209	456	309	126	900	330	$85,613	$70.81
HOWELL	9,066	3,152	2,552	889	6,514	2,263	$623,662	$68.79
IRON	2,566	930	710	263	1,856	667	$174,199	$67.89
JACKSON	102,562	40,009	37,016	12,229	65,546	27,780	$8,541,977	$83.29
JASPER	20,336	7,318	5,771	2,020	14,565	5,298	$1,471,774	$72.37
JEFFERSON	18,416	6,753	4,446	1,708	13,970	5,045	$1,447,001	$78.57
JOHNSON	4,765	1,747	1,359	450	3,406	1,297	$361,346	$75.83
KNOX	451	160	106	42	345	118	$30,219	$67.00
LACLEDE	6,587	2,115	1,596	533	4,991	1,582	$449,008	$68.17
LAFAYETTE	4,253	1,522	1,122	380	3,131	1,142	$307,341	$72.26
LAWRENCE	5,692	1,940	1,344	468	4,348	1,472	$395,746	$69.53
LEWIS	1,130	417	269	94	861	323	$76,108	$67.35
LINCOLN	5,653	1,869	1,107	356	4,546	1,513	$425,080	$75.20

TABLE 27
FOOD STAMP PROGRAM PARTICIPATION
JANUARY 2006

COUNTY	TOTAL PERSONS	TOTAL HOUSEHOLDS	PA PERSONS	PA HOUSEHOLDS	NON-PA PERSONS	NON-PA HOUSEHOLDS	TOTAL BENEFITS ISSUED	AVERAGE VALUE OF BENEFITS PER PERSON
LINN	1,914	670	429	152	1,485	518	$125,505	$65.57
LIVINGSTON	2,205	791	673	228	1,532	563	$149,175	$67.65
MCDONALD	4,708	1,471	854	287	3,854	1,184	$315,808	$67.08
MACON	1,897	698	466	191	1,431	507	$131,828	$69.49
MADISON	2,527	930	756	284	1,771	646	$168,825	$66.81
MARIES	1,235	416	284	92	951	324	$85,871	$69.53
MARION	4,992	1,822	1,740	607	3,252	1,215	$356,165	$71.35
MERCER	414	152	77	34	337	118	$26,520	$64.06
MILLER	4,352	1,437	909	302	3,443	1,135	$301,076	$69.18
MISSISSIPPI	4,865	2,008	1,920	691	2,945	1,317	$351,573	$72.27
MONITEAU	1,754	599	421	143	1,333	456	$126,009	$71.84
MONROE	909	315	206	75	703	240	$55,896	$61.49
MONTGOMERY	1,629	556	377	127	1,252	429	$114,215	$70.11
MORGAN	3,369	1,125	781	259	2,588	866	$235,227	$69.82
NEW MADRID	5,642	2,265	2,050	776	3,592	1,489	$372,812	$66.08
NEWTON	7,382	2,379	1,686	540	5,696	1,839	$495,551	$67.13
NODAWAY	1,248	478	271	113	977	365	$77,330	$61.96
OREGON	2,641	967	759	312	1,882	655	$175,766	$66.55
OSAGE	946	329	149	63	797	266	$69,611	$73.58
OZARK	2,201	829	537	213	1,664	616	$157,024	$71.34
PEMISCOT	7,900	2,959	3,458	1,193	4,442	1,766	$554,604	$70.20
PERRY	1,999	738	485	190	1,514	548	$133,427	$66.75
PETTIS	6,992	2,348	2,008	655	4,984	1,693	$485,786	$69.48
PHELPS	5,657	1,972	1,548	556	4,109	1,416	$388,085	$68.60
PIKE	2,505	883	625	227	1,880	656	$164,930	$65.84
PLATTE	3,856	1,384	997	336	2,859	1,048	$315,361	$81.78
POLK	5,224	1,738	1,263	400	3,961	1,338	$377,082	$72.18
PULASKI	4,702	1,745	1,129	435	3,573	1,310	$345,581	$73.50
PUTNAM	772	301	253	92	519	209	$54,114	$70.10
RALLS	950	335	233	84	717	251	$66,421	$69.92
RANDOLPH	4,555	1,700	1,551	529	3,004	1,171	$322,434	$70.79
RAY	2,618	869	687	221	1,931	648	$183,713	$70.17
REYNOLDS	1,682	607	488	189	1,194	418	$112,146	$66.67
RIPLEY	4,311	1,673	1,455	553	2,856	1,120	$288,478	$66.92
ST CHARLES	14,204	5,213	4,436	1,514	9,768	3,699	$1,184,114	$83.36
ST CLAIR	1,873	693	456	170	1,417	523	$128,940	$68.84
ST FRANCOIS	11,112	4,188	3,463	1,292	7,649	2,896	$793,315	$71.39
STE GENEVIEVE	1,884	684	496	175	1,388	509	$130,812	$69.43
ST LOUIS COUNTY	85,609	33,473	35,747	12,286	49,862	21,187	$7,184,390	$83.92
SALINE	3,541	1,240	1,062	358	2,479	882	$236,687	$66.84
SCHUYLER	534	188	101	45	433	143	$34,800	$65.17
SCOTLAND	435	155	103	41	332	114	$25,738	$59.17
SCOTT	9,331	3,634	3,443	1,257	5,888	2,377	$643,771	$68.99
SHANNON	2,211	799	484	204	1,727	595	$146,572	$66.29
SHELBY	891	300	251	89	640	211	$60,206	$67.57
STODDARD	5,593	2,206	1,495	637	4,098	1,569	$361,285	$64.60
STONE	4,490	1,535	850	309	3,640	1,226	$342,516	$76.28
SULLIVAN	1,042	388	226	88	816	300	$72,045	$69.14
TANEY	6,569	2,317	1,168	410	5,401	1,907	$493,529	$75.13
TEXAS	4,593	1,598	1,371	483	3,222	1,115	$304,299	$66.25
VERNON	3,722	1,299	1,045	359	2,677	940	$254,348	$68.34
WARREN	3,145	1,080	693	248	2,452	832	$229,910	$73.10
WASHINGTON	6,606	2,398	1,844	652	4,762	1,746	$485,942	$73.56
WAYNE	3,676	1,374	1,099	416	2,577	958	$245,416	$66.76
WEBSTER	4,656	1,556	1,176	403	3,480	1,153	$330,270	$70.93
WORTH	211	78	47	18	164	60	$13,927	$66.00
WRIGHT	4,657	1,616	1,245	461	3,412	1,155	$316,675	$68.00
ST LOUIS CITY	105,280	46,666	49,065	17,006	56,215	29,660	$9,365,438	$88.96

TABLE 28
FOOD STAMP PROGRAM PARTICIPATION BY REGION AND COUNTY
JANUARY 2006

		TOTAL HOUSEHOLDS	TOTAL PERSONS	TOTAL BENEFITS ISSUED	AVERAGE VALUE OF BENEFITS PER HOUSEHOLD	AVERAGE VALUE OF BENEFITS PER PERSON
NW REGION	ANDREW	423	1,120	$81,620	$192.96	$72.88
	ATCHISON	277	690	$46,454	$167.70	$67.32
	BUCHANAN	5,461	14,598	$1,111,794	$203.59	$76.16
	CALDWELL	408	1,256	$84,654	$207.49	$67.40
	CARROLL	488	1,440	$96,982	$198.73	$67.35
	CASS	2,550	7,525	$577,176	$226.34	$76.70
	CHARITON	301	887	$55,135	$183.17	$62.16
	CLINTON	464	1,364	$98,218	$211.68	$72.01
	COOPER	712	1,842	$138,367	$194.34	$75.12
	DAVIESS	366	1,162	$77,493	$211.73	$66.69
	DE KALB	389	1,104	$74,771	$192.21	$67.73
	GENTRY	205	598	$38,319	$186.92	$64.08
	GRUNDY	553	1,499	$97,564	$176.43	$65.09
	HARRISON	443	1,241	$83,317	$188.07	$67.14
	HOLT	193	598	$36,409	$188.65	$60.88
	JOHNSON	1,747	4,765	$361,346	$206.84	$75.83
	LAFAYETTE	1,522	4,253	$307,341	$201.93	$72.26
	LINN	670	1,914	$125,505	$187.32	$65.57
	LIVINGSTON	791	2,205	$149,175	$188.59	$67.65
	MERCER	152	414	$26,520	$174.47	$64.06
	NODAWAY	478	1,248	$77,330	$161.78	$61.96
	PETTIS	2,348	6,992	$485,786	$206.89	$69.48
	PUTNAM	301	772	$54,114	$179.78	$70.10
	RAY	869	2,618	$183,713	$211.41	$70.17
	SALINE	1,240	3,541	$236,687	$190.88	$66.84
	SULLIVAN	388	1,042	$72,045	$185.68	$69.14
	WORTH	78	211	$13,927	$178.55	$66.00
	NW TOTAL	23,817	66,899	$4,791,762	$201.19	$71.63
NE REGION	ADAIR	1,156	2,874	$203,422	$175.97	$70.78
	AUDRAIN	1,315	3,554	$258,466	$196.55	$72.73
	BOONE	6,431	16,194	$1,290,473	$200.66	$79.69
	CALLAWAY	1,707	4,872	$363,253	$212.80	$74.56
	CLARK	345	987	$65,210	$189.01	$66.07
	COLE	2,643	7,074	$544,926	$206.18	$77.03
	FRANKLIN	3,068	9,193	$657,774	$214.40	$71.55
	GASCONADE	563	1,580	$107,093	$190.22	$67.78
	HOWARD	456	1,209	$85,613	$187.75	$70.81
	KNOX	160	451	$30,219	$188.87	$67.00
	LEWIS	417	1,130	$76,108	$182.51	$67.35
	LINCOLN	1,869	5,653	$425,080	$227.44	$75.20
	MACON	698	1,897	$131,828	$188.87	$69.49
	MARION	1,822	4,992	$356,165	$195.48	$71.35
	MONROE	315	909	$55,896	$177.45	$61.49
	MONTGOMERY	556	1,629	$114,215	$205.42	$70.11
	OSAGE	329	946	$69,611	$211.58	$73.58
	PIKE	883	2,505	$164,930	$186.78	$65.84
	RALLS	335	950	$66,421	$198.27	$69.92
	RANDOLPH	1,700	4,555	$322,434	$189.67	$70.79
	SCHUYLER	188	534	$34,800	$185.11	$65.17
	SCOTLAND	155	435	$25,738	$166.05	$59.17
	SHELBY	300	891	$60,206	$200.69	$67.57
	WARREN	1,080	3,145	$229,910	$212.88	$73.10
	NE TOTAL	28,491	78,159	$5,739,791	$201.46	$73.44
SE REGION	BOLLINGER	809	2,217	$147,760	$182.65	$66.65
	BUTLER	3,951	10,287	$689,328	$174.47	$67.01
	CAPE GIRARDEAU	3,810	9,773	$753,618	$197.80	$77.11
	CARTER	675	1,892	$122,506	$181.49	$64.75
	CRAWFORD	1,582	4,566	$315,895	$199.68	$69.18
	DENT	1,127	3,216	$219,565	$194.82	$68.27
	DUNKLIN	4,407	11,809	$790,581	$179.39	$66.95
	HOWELL	3,152	9,066	$623,662	$197.86	$68.79

TABLE 28
FOOD STAMP PROGRAM PARTICIPATION BY REGION AND COUNTY
JANUARY 2006

		TOTAL HOUSEHOLDS	TOTAL PERSONS	TOTAL BENEFITS ISSUED	AVERAGE VALUE OF BENEFITS PER HOUSEHOLD	AVERAGE VALUE OF BENEFITS PER PERSON
SE REGION	IRON	930	2,566	$174,199	$187.31	$67.89
	MADISON	930	2,527	$168,825	$181.53	$66.81
	MARIES	416	1,235	$85,871	$206.42	$69.53
	MISSISSIPPI	2,008	4,865	$351,573	$175.09	$72.27
	NEW MADRID	2,265	5,642	$372,812	$164.60	$66.08
	OREGON	967	2,641	$175,766	$181.76	$66.55
	PEMISCOT	2,959	7,900	$554,604	$187.43	$70.20
	PERRY	738	1,999	$133,427	$180.80	$66.75
	PHELPS	1,972	5,657	$388,085	$196.80	$68.60
	PULASKI	1,745	4,702	$345,581	$198.04	$73.50
	REYNOLDS	607	1,682	$112,146	$184.75	$66.67
	RIPLEY	1,673	4,311	$288,478	$172.43	$66.92
	ST FRANCOIS	4,188	11,112	$793,315	$189.43	$71.39
	STE GENEVIEVE	684	1,884	$130,812	$191.25	$69.43
	SCOTT	3,634	9,331	$643,771	$177.15	$68.99
	SHANNON	799	2,211	$146,572	$183.44	$66.29
	STODDARD	2,206	5,593	$361,285	$163.77	$64.60
	TEXAS	1,598	4,593	$304,299	$190.42	$66.25
	WASHINGTON	2,398	6,606	$485,942	$202.64	$73.56
	WAYNE	1,374	3,676	$245,416	$178.61	$66.76
	SE TOTAL	53,604	143,559	$9,925,694	$185.17	$69.14
SW REGION	BARRY	2,151	6,518	$459,719	$213.72	$70.53
	BARTON	788	2,329	$166,013	$210.68	$71.28
	BATES	767	2,291	$158,758	$206.99	$69.30
	BENTON	1,358	3,635	$274,217	$201.93	$75.44
	CAMDEN	1,715	4,998	$365,112	$212.89	$73.05
	CEDAR	1,015	2,785	$193,482	$190.62	$69.47
	CHRISTIAN	2,174	6,511	$486,929	$223.98	$74.79
	DADE	464	1,344	$88,454	$190.63	$65.81
	DALLAS	1,101	3,038	$223,134	$202.66	$73.45
	DOUGLAS	1,120	3,080	$219,836	$196.28	$71.38
	GREENE	12,807	33,716	$2,547,529	$198.92	$75.56
	HENRY	1,463	3,983	$277,391	$189.60	$69.64
	HICKORY	605	1,517	$101,820	$168.30	$67.12
	JASPER	7,318	20,336	$1,471,774	$201.12	$72.37
	LACLEDE	2,115	6,587	$449,008	$212.30	$68.17
	LAWRENCE	1,940	5,692	$395,746	$203.99	$69.53
	MCDONALD	1,471	4,708	$315,808	$214.69	$67.08
	MILLER	1,437	4,352	$301,076	$209.52	$69.18
	MONITEAU	599	1,754	$126,009	$210.37	$71.84
	MORGAN	1,125	3,369	$235,227	$209.09	$69.82
	NEWTON	2,379	7,382	$495,551	$208.30	$67.13
	OZARK	829	2,201	$157,024	$189.41	$71.34
	POLK	1,738	5,224	$377,082	$216.96	$72.18
	ST CLAIR	693	1,873	$128,940	$186.06	$68.84
	STONE	1,535	4,490	$342,516	$223.14	$76.28
	TANEY	2,317	6,569	$493,529	$213.00	$75.13
	VERNON	1,299	3,722	$254,348	$195.80	$68.34
	WEBSTER	1,556	4,656	$330,270	$212.26	$70.93
	WRIGHT	1,616	4,657	$316,675	$195.96	$68.00
	SW TOTAL	57,495	163,317	$11,752,977	$204.42	$71.96
KC REGION	CLAY	5,350	15,074	$1,180,042	$220.57	$78.28
	JACKSON	40,009	102,562	$8,541,977	$213.50	$83.29
	PLATTE	1,384	3,856	$315,361	$227.86	$81.78
	KC TOTAL	46,743	121,492	$10,037,380	$214.74	$82.62
STL REGION	JEFFERSON	6,753	18,416	$1,447,001	$214.28	$78.57
	ST CHARLES	5,213	14,204	$1,184,114	$227.15	$83.36
	ST LOUIS COUNTY	33,473	85,609	$7,184,390	$214.63	$83.92
	ST LOUIS CITY	46,666	105,280	$9,365,438	$200.69	$88.96
	STL TOTAL	92,105	223,509	$19,180,943	$208.25	$85.82
STATEWIDE		302,255	796,935	$61,428,547	$203.23	$77.08